



US00D858543S

(12) **United States Design Patent**
Harder et al.

(10) **Patent No.:** **US D858,543 S**
(45) **Date of Patent:** **** Sep. 3, 2019**

(54) **DISPLAY SCREEN OR PORTION THEREOF WITH TRANSITIONAL GRAPHICAL USER INTERFACE**

(71) Applicant: **Dolby International AB**, Amsterdam Zuidoost (NL)

(72) Inventors: **Sigrid Harder**, Amsterdam Zuidoost (NL); **Robert Andrew France**, Amsterdam Zuidoost (NL); **Thomas Ziegler**, Amsterdam Zuidoost (NL); **Radoslaw Musial**, Amsterdam Zuidoost (NL); **Christopher Oates**, Amsterdam Zuidoost (NL)

(73) Assignee: **Dolby International AB** (NL)

(**) Term: **15 Years**

(21) Appl. No.: **29/660,128**

(22) Filed: **Aug. 17, 2018**

Related U.S. Application Data

(63) Continuation of application No. 29/513,748, filed on Jan. 5, 2015, now Pat. No. Des. 828,845.

(51) **LOC (12) Cl.** **14-04**

(52) **U.S. Cl.**
USPC **D14/485**; D14/488

(58) **Field of Classification Search**
USPC D14/485-495

(Continued)

(56) **References Cited**

U.S. PATENT DOCUMENTS

D403,313 S 12/1998 Peppel
6,734,879 B2 5/2004 Hasha et al.

(Continued)

FOREIGN PATENT DOCUMENTS

WO 2009/03866 A2 7/2009
WO 2009/116800 A2 9/2009

(Continued)

OTHER PUBLICATIONS

'5.1 Speaker choice and placement with TV in the corner'. avsforum.com [online]. May 11, 2009 [retrieved Sep. 27, 2016]. Retrieved from the Internet: <URL: <http://www.avsforum.com/forum/89-speakers/1146376-5-1-speaker-choice-placement-tv-corner.html>>.

(Continued)

Primary Examiner — Philip S Hyder

Assistant Examiner — Cary M Robinson

(74) *Attorney, Agent, or Firm* — Saidman DesignLaw Group, LLC

(57) **CLAIM**

The ornamental design for a display screen or portion thereof with transitional graphical user interface, as shown and described.

DESCRIPTION

FIG. 1 shows a first image of a display screen or portion thereof with transitional graphical user interface showing our new design;

FIG. 2 shows a second image thereof;

FIG. 3 shows a third image thereof;

FIG. 4 shows a fourth image thereof; and,

FIG. 5 shows a fifth image thereof.

The peripheral dashed broken lines illustrate a display screen or portion thereof, and form no part of the claimed design.

The remaining dashed broken lines illustrate portions of the transitional graphical user interface which form no part of the claimed design.

The appearance of the graphical user interface transitions between the images shown in FIGS. 1-5. The process or period in which one image transitions to another forms no part of the claimed design.

1 Claim, 5 Drawing Sheets

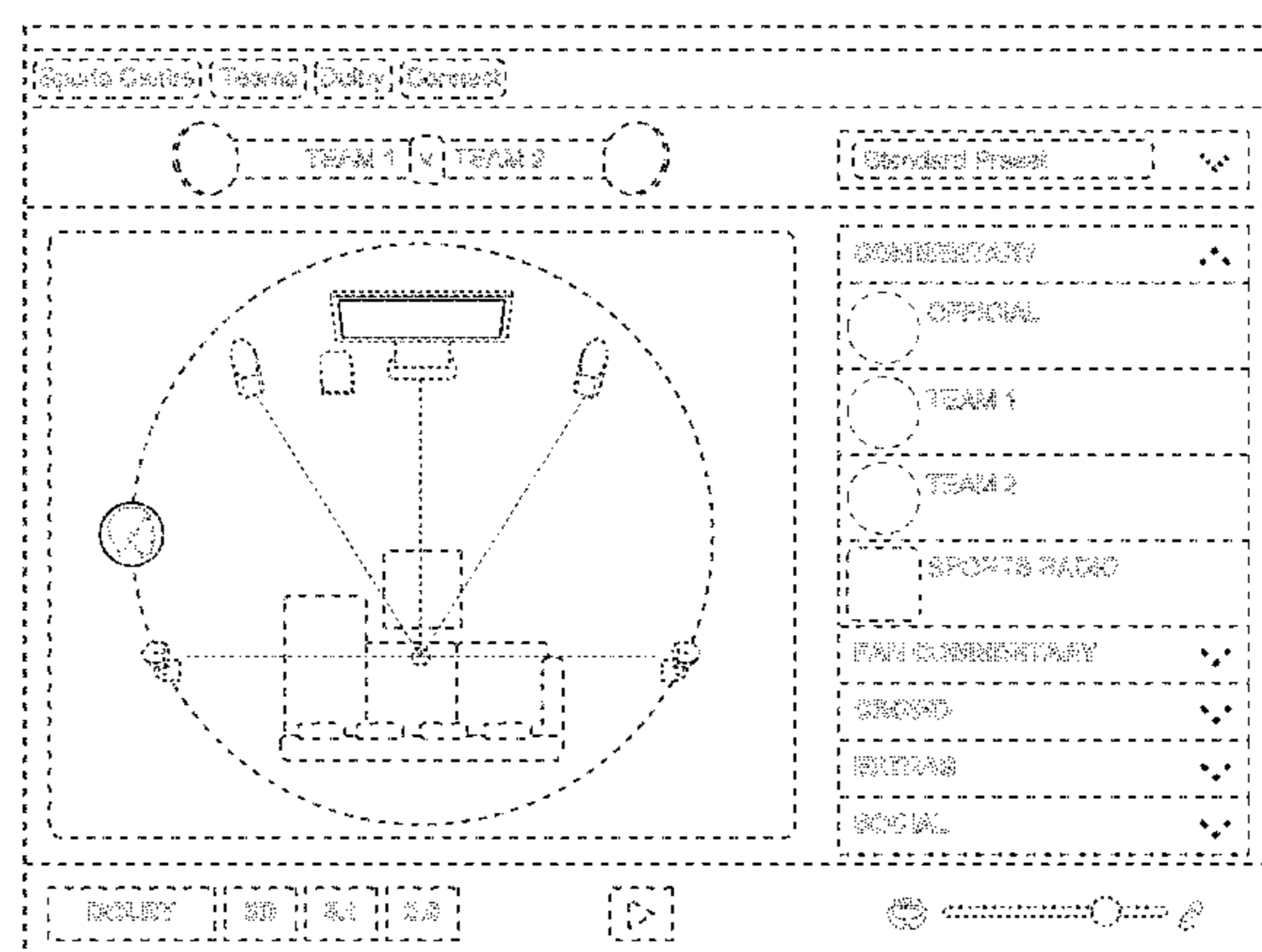
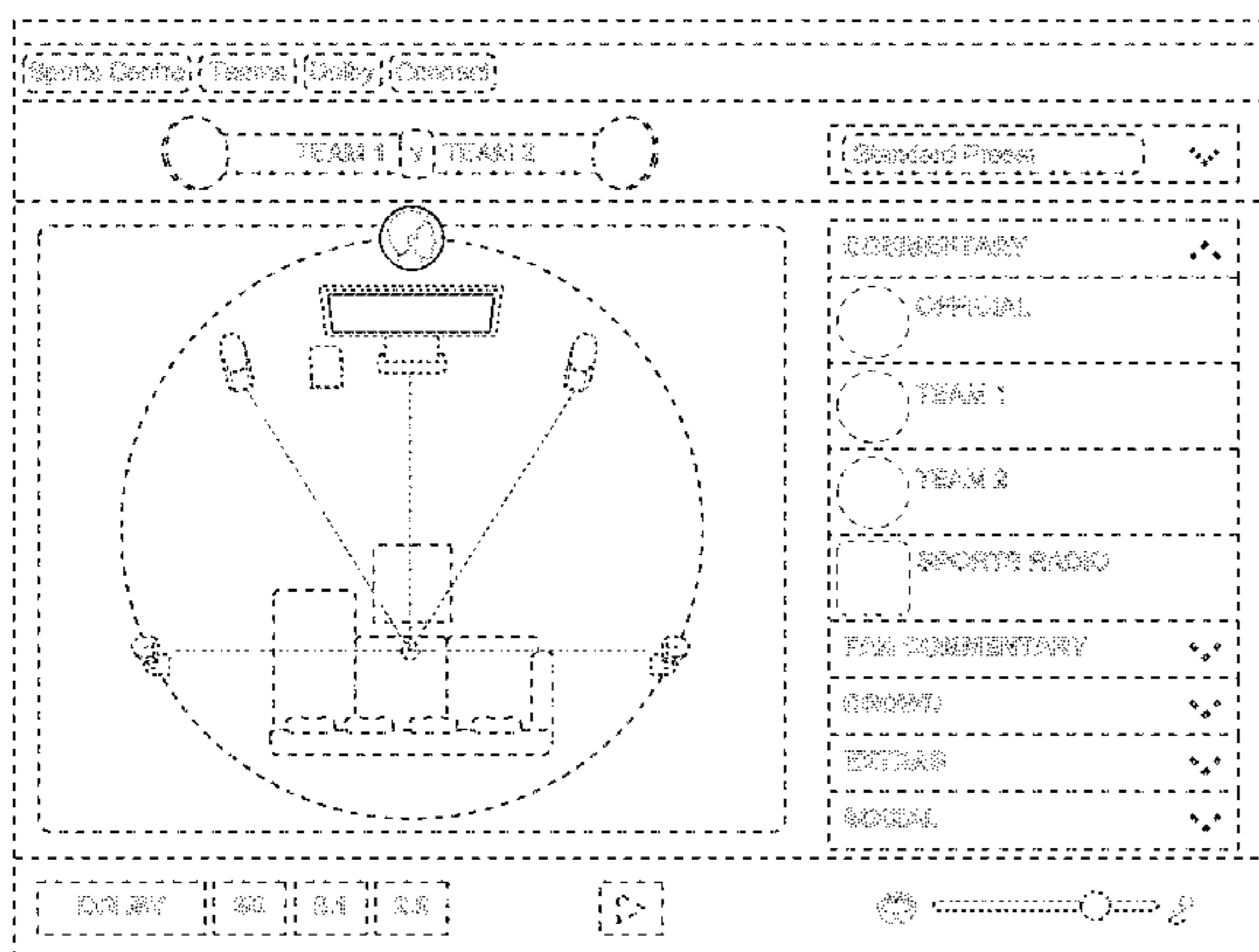

(58) **Field of Classification Search**
 CPC G06F 17/211; G06F 17/212
 See application file for complete search history.

(56) **References Cited**

U.S. PATENT DOCUMENTS

D590,407 S 4/2009 Watanabe et al.
 D591,305 S * 4/2009 Shimoda D14/485
 D599,811 S 9/2009 Watanabe et al.
 8,166,287 B2 4/2012 Bear et al.
 8,325,933 B2 12/2012 Melchior et al.
 RE44,170 E 4/2013 Park
 D685,391 S 7/2013 Blissenbach et al.
 D687,457 S 8/2013 Edwards et al.
 D710,374 S 8/2014 Meegan et al.
 D712,422 S 9/2014 Anzures
 D733,741 S 7/2015 Lee et al.
 D739,425 S 9/2015 Shawki
 D740,845 S 10/2015 Karunamuni et al.
 D746,855 S * 1/2016 Choi D14/488
 D748,129 S 1/2016 Steplyk
 D753,682 S * 4/2016 Chaudhri D14/485
 D753,710 S 4/2016 Gamel
 D753,712 S 4/2016 Lee
 D754,180 S 4/2016 Wielgosz
 D754,717 S 4/2016 Li et al.
 D757,062 S 5/2016 Peng et al.
 D757,781 S 5/2016 Moriya
 D759,672 S 6/2016 Birks et al.
 D759,700 S 6/2016 Williams et al.
 D760,769 S * 7/2016 Ishii D14/488
 D761,839 S 7/2016 Neuman
 D762,704 S 8/2016 Li et al.
 D763,269 S 8/2016 Lee et al.
 D763,868 S 8/2016 Lee et al.
 D765,684 S 9/2016 Zheng
 D766,951 S 9/2016 Wang et al.
 D766,957 S 9/2016 Giardini
 D766,959 S 9/2016 Valade et al.
 D767,619 S * 9/2016 Lin D14/488
 D781,312 S 3/2017 Danielyan et al.
 D781,313 S 3/2017 Tollstedt
 D783,046 S * 4/2017 Dzijind D14/488
 D784,360 S 4/2017 Harder et al.
 D786,917 S * 5/2017 Hong D14/487

D789,390 S 6/2017 Eze et al.
 D799,503 S * 10/2017 Kim D14/485
 D805,535 S 12/2017 Danielyn et al.
 D808,994 S * 1/2018 Mangold D14/486
 D812,078 S * 3/2018 Wang D14/486
 D828,845 S * 9/2018 Harder D14/485
 D832,886 S * 11/2018 Cros D14/489
 D833,456 S * 11/2018 Graham D14/485
 D834,599 S * 11/2018 Hwang D14/486
 D835,142 S * 12/2018 Li D14/486
 2003/0025738 A1 2/2003 Polgar et al.
 2005/0154690 A1 7/2005 Nitta et al.
 2008/0059893 A1 3/2008 Byrne et al.
 2012/0084170 A1 4/2012 Adair et al.
 2012/0128184 A1 5/2012 Kim et al.
 2014/0223313 A1 8/2014 Aebi
 2014/0380225 A1 12/2014 Fujiwara
 2015/0169191 A1 6/2015 Maji et al.
 2015/0287181 A1 10/2015 Feyereisen et al.
 2015/0370321 A1 12/2015 Lundberg
 2015/0378529 A1 12/2015 Ramanathan et al.

FOREIGN PATENT DOCUMENTS

WO 2009/154902 A1 12/2009
 WO 2013/006330 A2 1/2013

OTHER PUBLICATIONS

'5.1 Surround Monitor Placement—Mixing in Small Room'. gearsultz.com [online]. Jun. 7, 2011 [retrieved Sep. 27, 2016]. Retrieved from the Internet: <URL: <https://gearsultz.com/board/post-production-forum/619209-5-1-surround-monitor-placement-mixing-small-room.html>>.
 'Setting Up Surround Sound—Speaker Location and Layout'. the-home-cinema-guide.com [online]. Feb. 10, 2012 [retrieved Sep. 27, 2016]. Retrieved from the Internet: <URL: <http://www.the-home-cinema-guide.com/setting-up-surround-sound.html>>.
 Woollard, Deirdre. 'Top Tips for Getting the Best Sound From Your Surround Set Up: Tecca Tuesday Tech Update'. realtor.com [online]. Mar. 6, 2012 [retrieved Sep. 22, 2016]. Retrieved from the Internet: <URL: http://www.realtor.com/...state-news/top-tips-for-getting-the-best-sound-from-your-surround-set-up-tecca-tuesday-tech-update/?is_wp_site=1>.

* cited by examiner

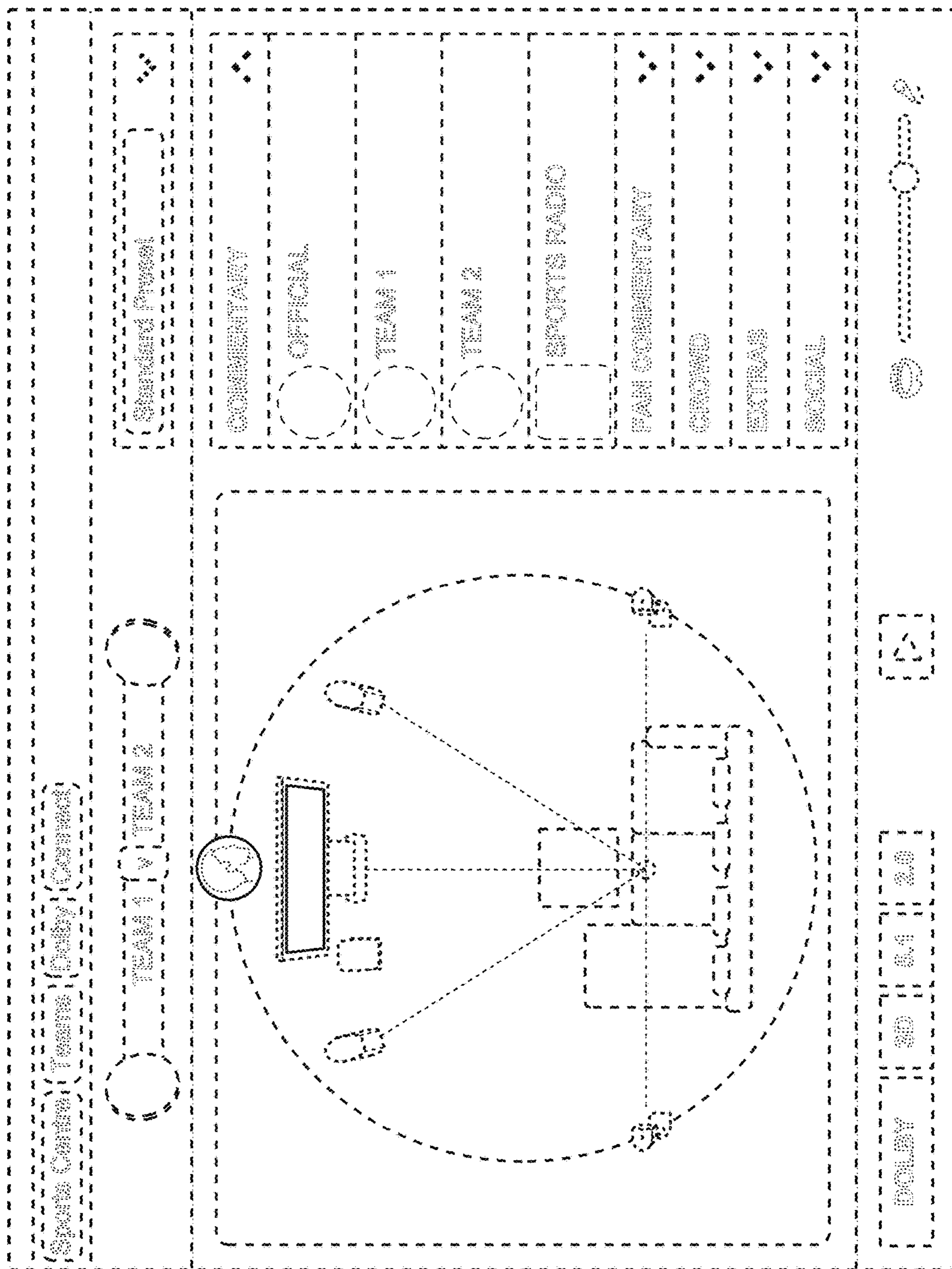

Fig. 1

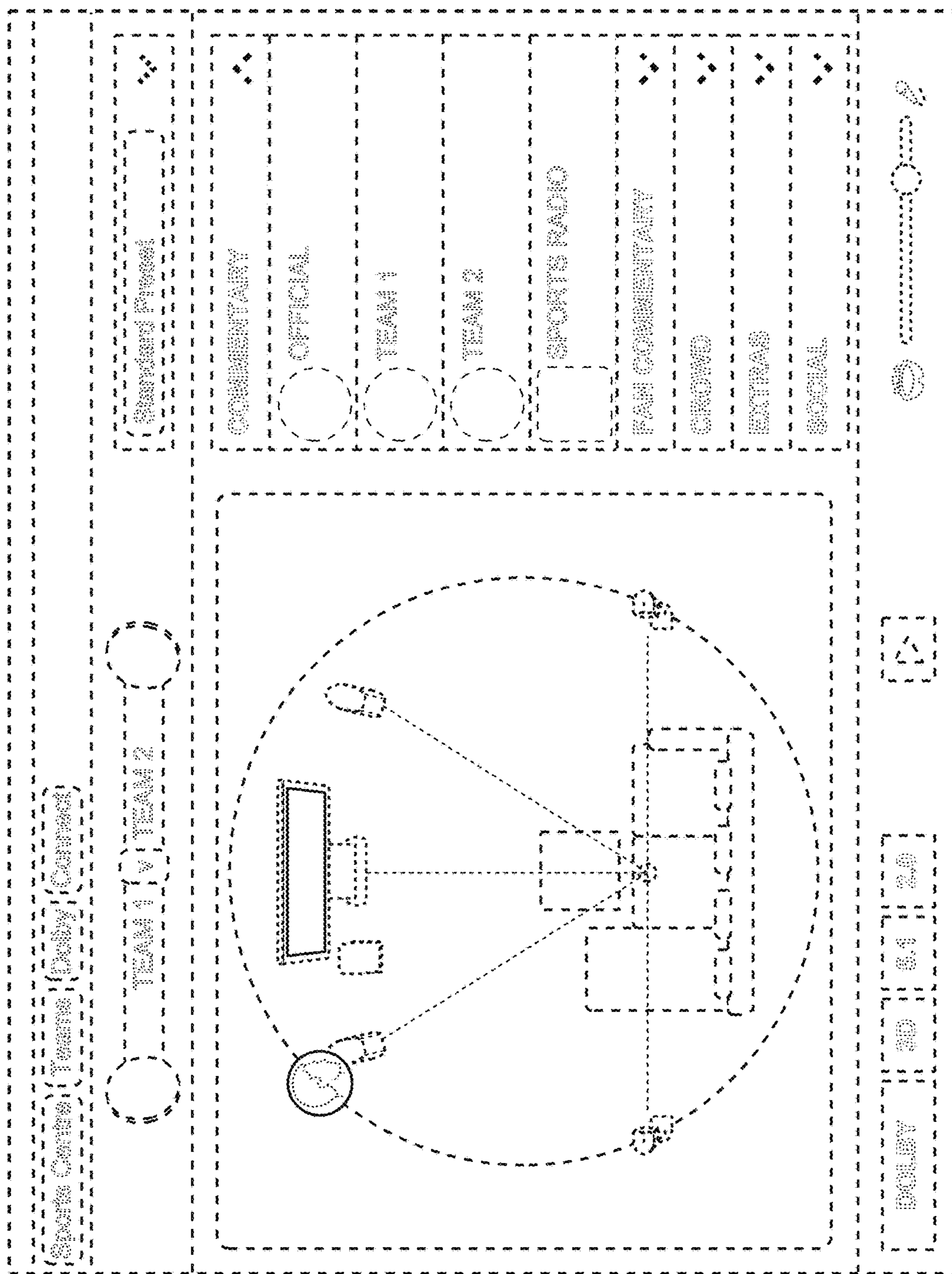

Fig. 2

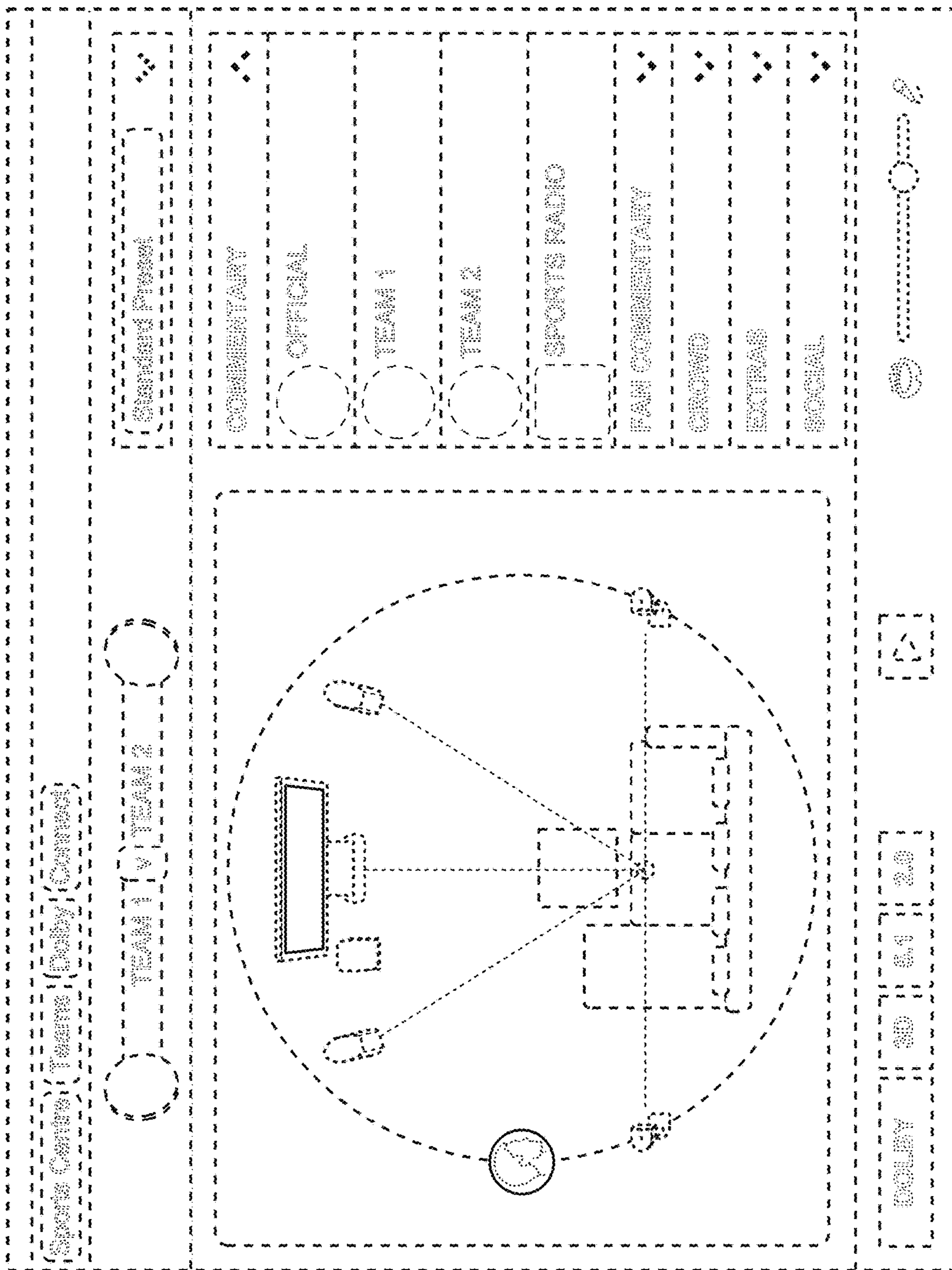

Fig. 3

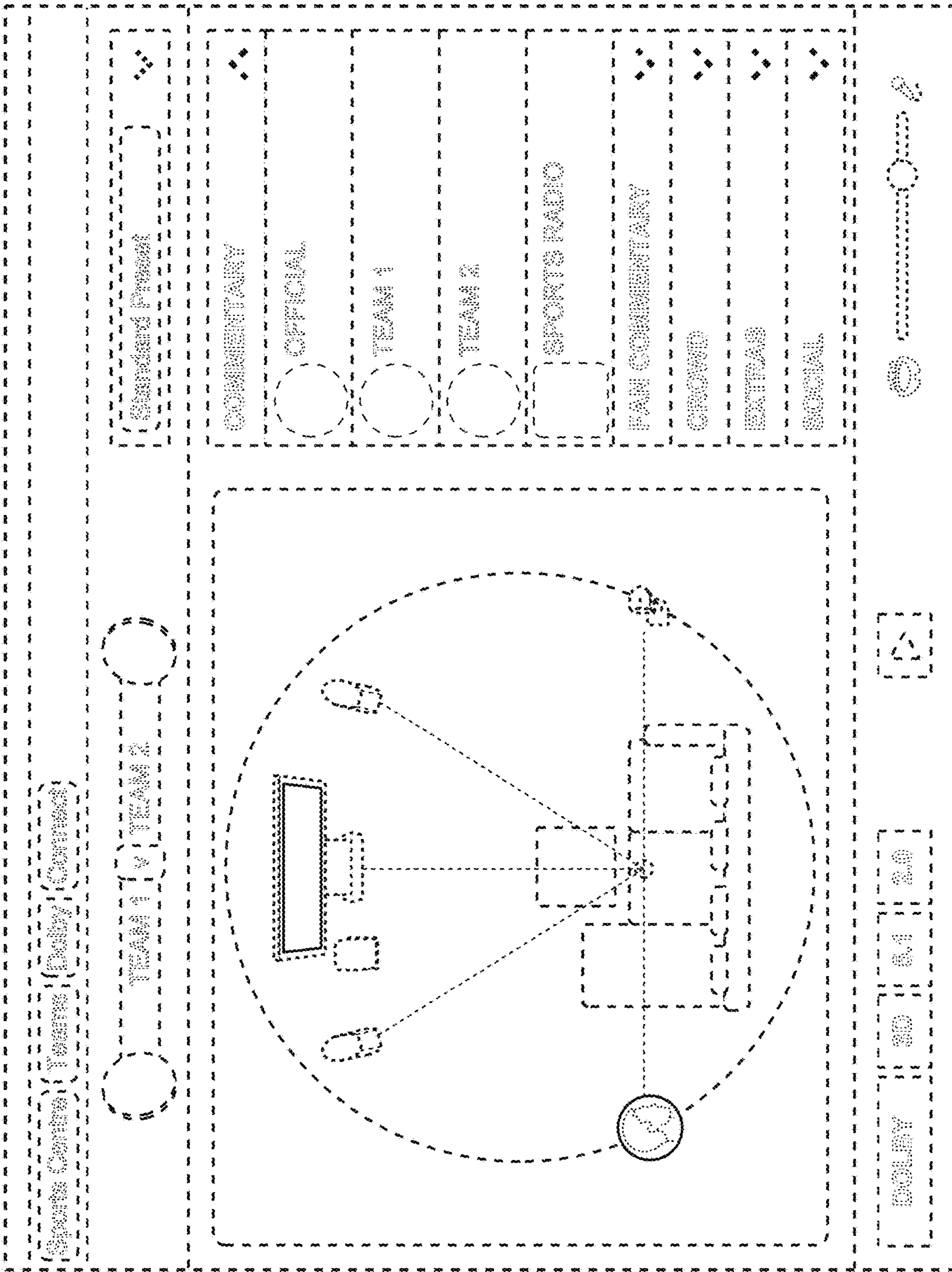

Fig. 4

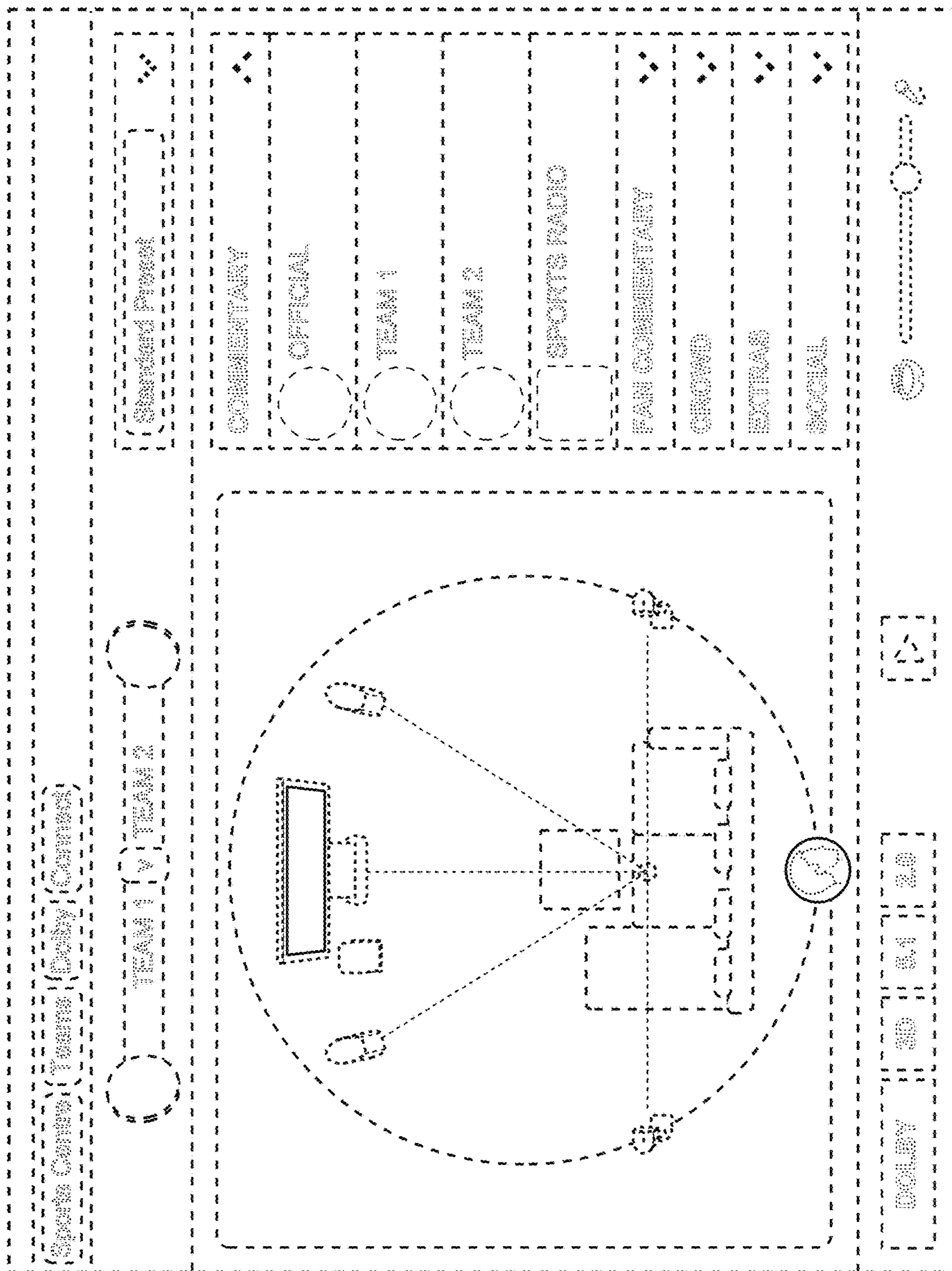

Fig. 5