



US00D858430S

(12) **United States Design Patent** (10) **Patent No.:** **US D858,430 S**
Speziari et al. (45) **Date of Patent:** **** Sep. 3, 2019**

(54) **CAR TIRE**

(71) Applicant: **PIRELLI TYRE S.P.A.**, Milan (IT)

(72) Inventors: **Diego Speziari**, Milan (IT); **Stefano Montesello**, Milan (IT); **Vito Bello**, Milan (IT)

(73) Assignee: **PIRELLI TYRE S.P.A.**, Milan (IT)

(**) Term: **15 Years**

(21) Appl. No.: **29/636,591**

(22) Filed: **Feb. 9, 2018**

Related U.S. Application Data

(63) Continuation of application No. 29/625,838, filed on Nov. 13, 2017.

(30) **Foreign Application Priority Data**

May 12, 2017 (EM) 003998947
Nov. 6, 2017 (EM) 004496594

(51) **LOC (12) Cl.** **12-15**

(52) **U.S. Cl.**
USPC **D12/604**

(58) **Field of Classification Search**
USPC D12/500-532, 604
CPC Y10T 152/10027; B60C 1/0016; B60C 11/0306; B60C 11/0302; B60C 3/06; B60C 9/17

See application file for complete search history.

(56) **References Cited**

U.S. PATENT DOCUMENTS

D624,871 S *	10/2010	Behr	D12/519
D633,433 S *	3/2011	Sieber	D12/519
D730,808 S *	6/2015	Majerus	D12/523
D732,461 S *	6/2015	Bindner	D12/519
D732,462 S *	6/2015	Bindner	D12/523
D789,870 S *	6/2017	Dixon	D12/521
D795,174 S *	8/2017	Han	D12/590
D805,461 S *	12/2017	Majerus	D12/523

* cited by examiner

Primary Examiner — Lakiya G Rogers

Assistant Examiner — John A Voytek

(74) *Attorney, Agent, or Firm* — Finnegan, Henderson, Farabow, Garrett & Dunner, L.L.P.

(57) **CLAIM**

The ornamental design for a car tire, as shown and described.

DESCRIPTION

FIG. 1 is a perspective view of a car tire, showing our new design;

FIG. 2 is a front elevation view thereof, it being understood that the tread pattern is repeated throughout the circumference of the car tire;

FIG. 3 is a left side elevation view thereof;

FIG. 4 is a right side elevation view thereof; and,

FIG. 5 is an enlarged front elevation view of FIG. 2, showing a portion thereof.

The portions depicted in broken dashed lines of uneven length mark the boundaries of the claimed design. The portions depicted in broken dashed lines illustrate portions of the car tire that form no part of the claimed design.

1 Claim, 5 Drawing Sheets

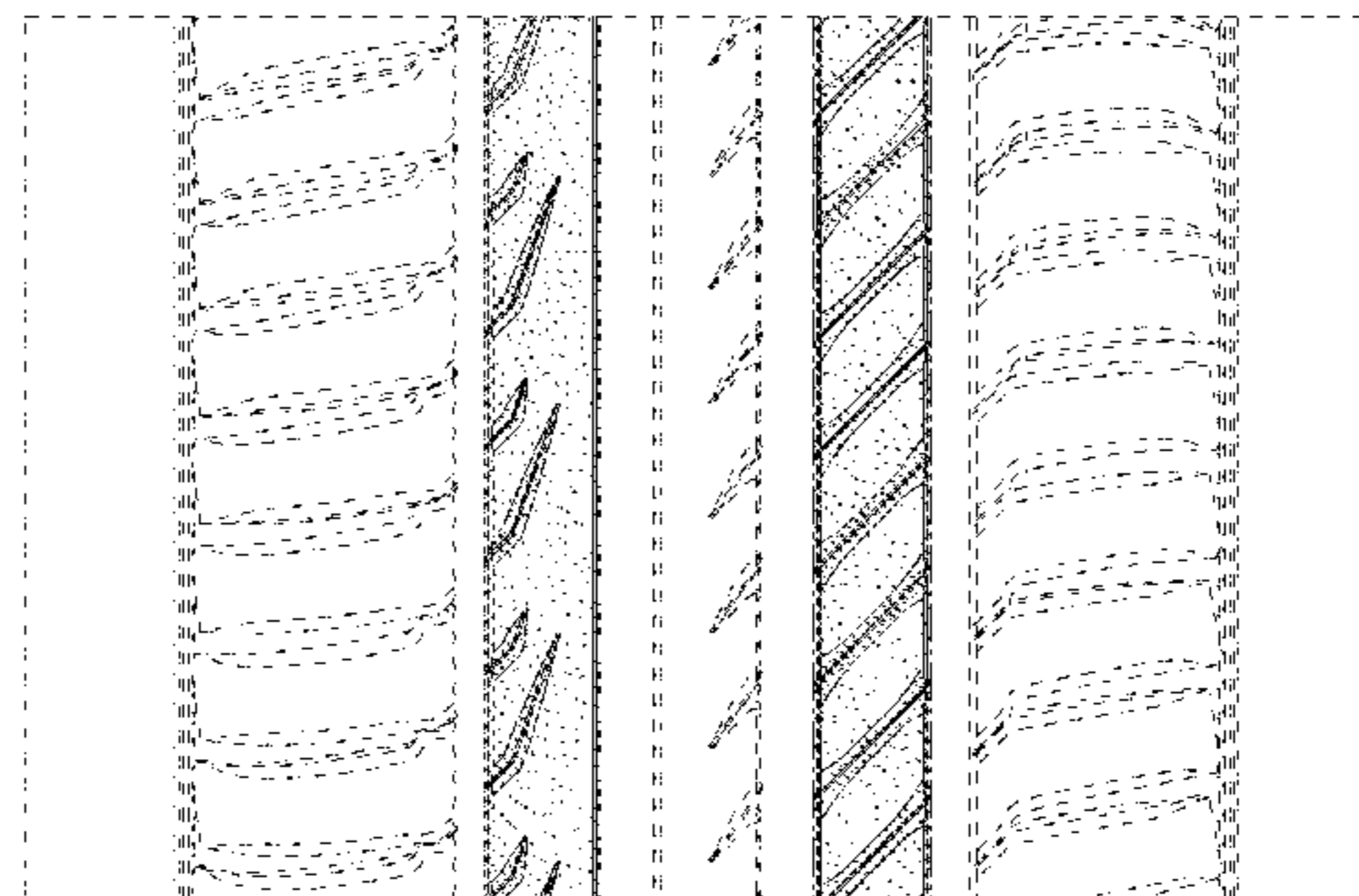
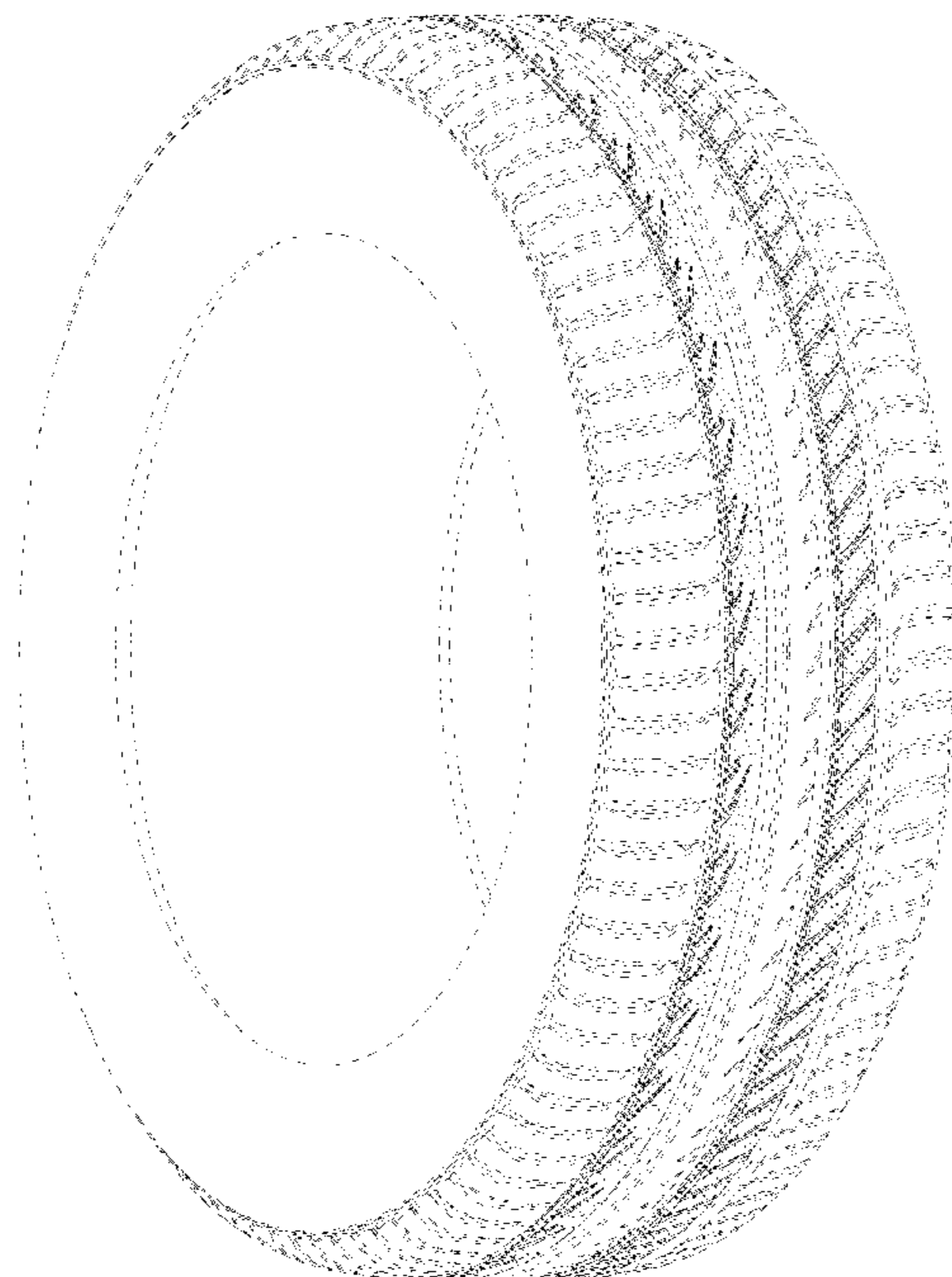

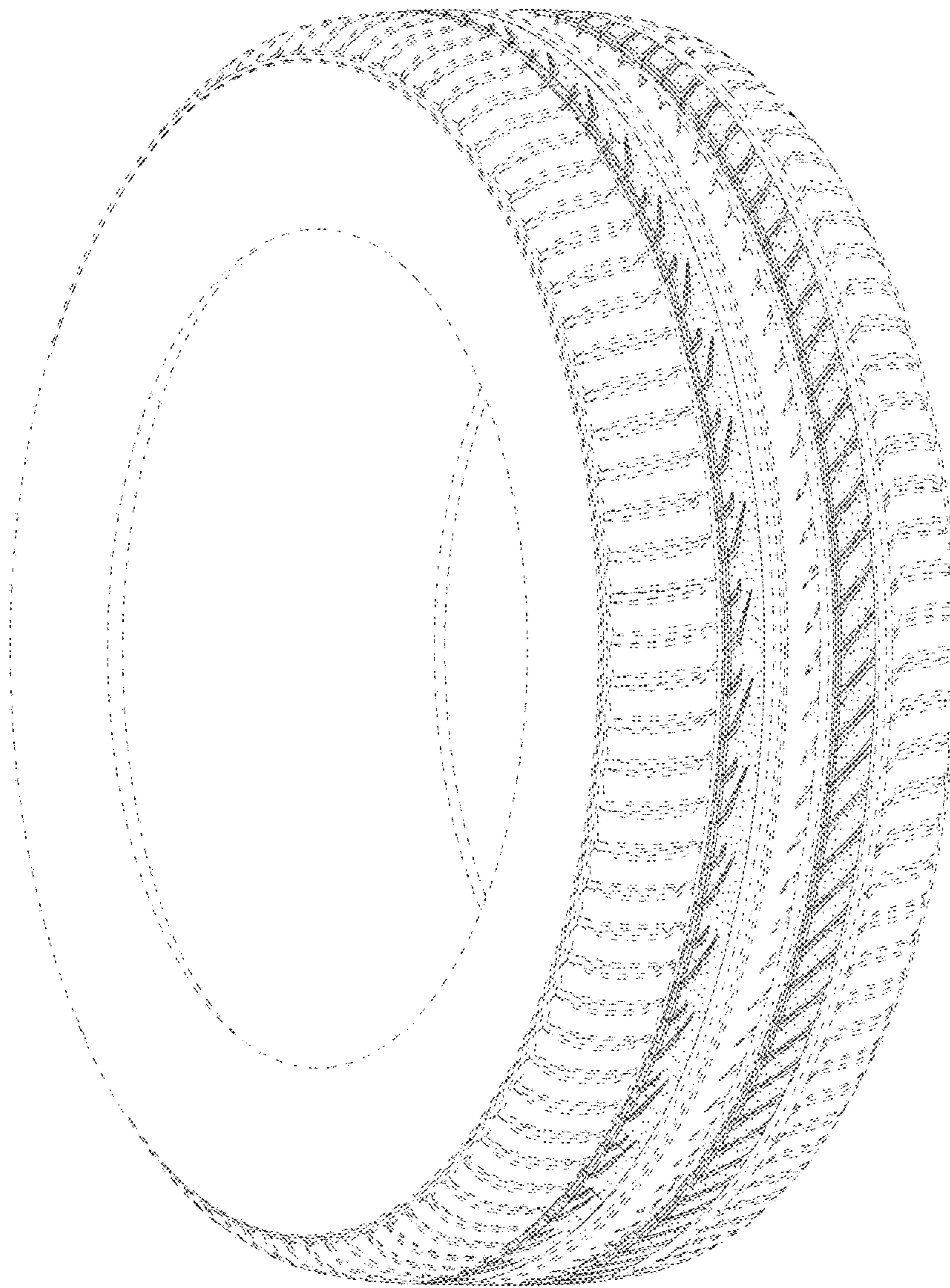

FIG. 1

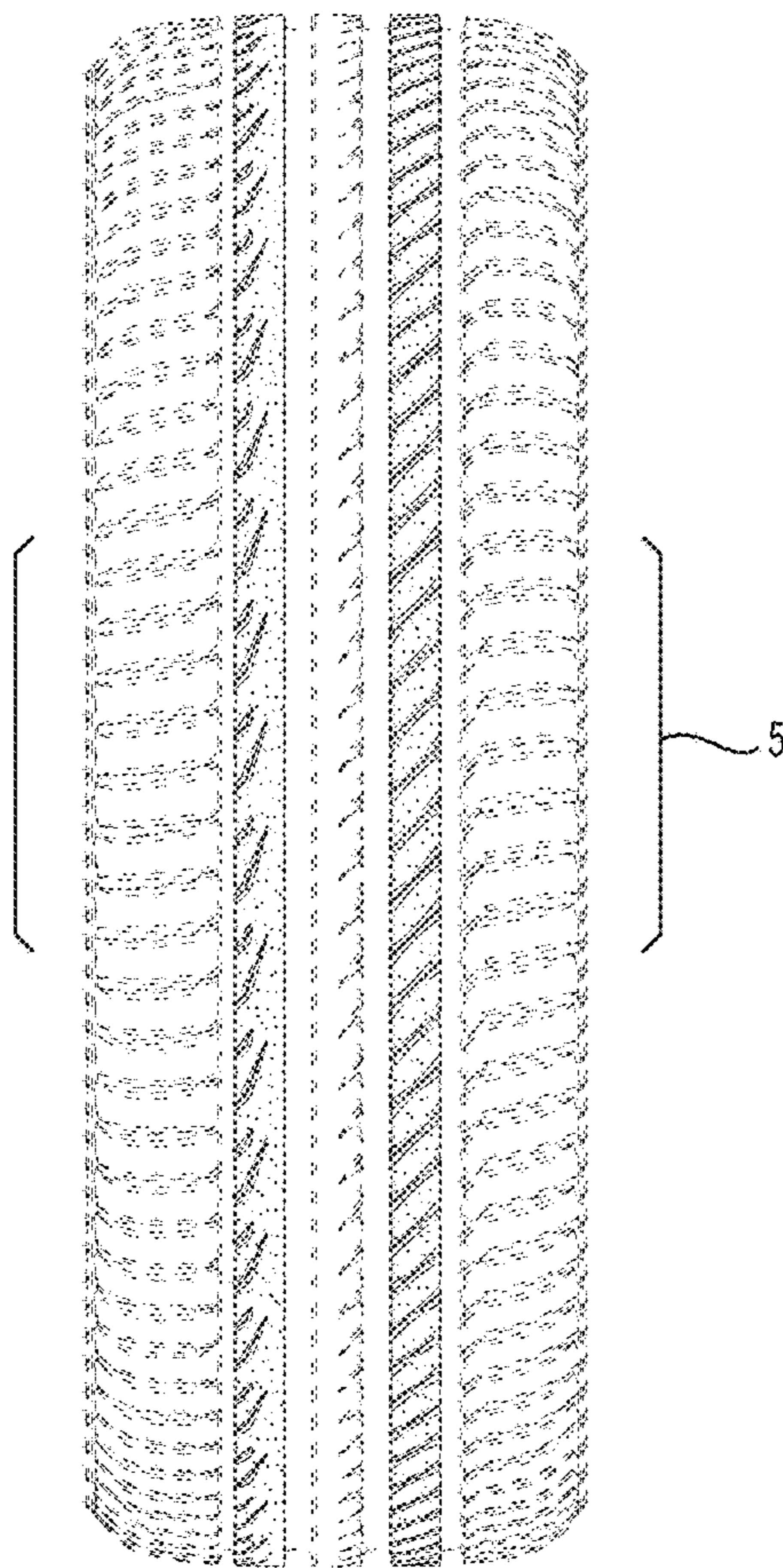

FIG. 2

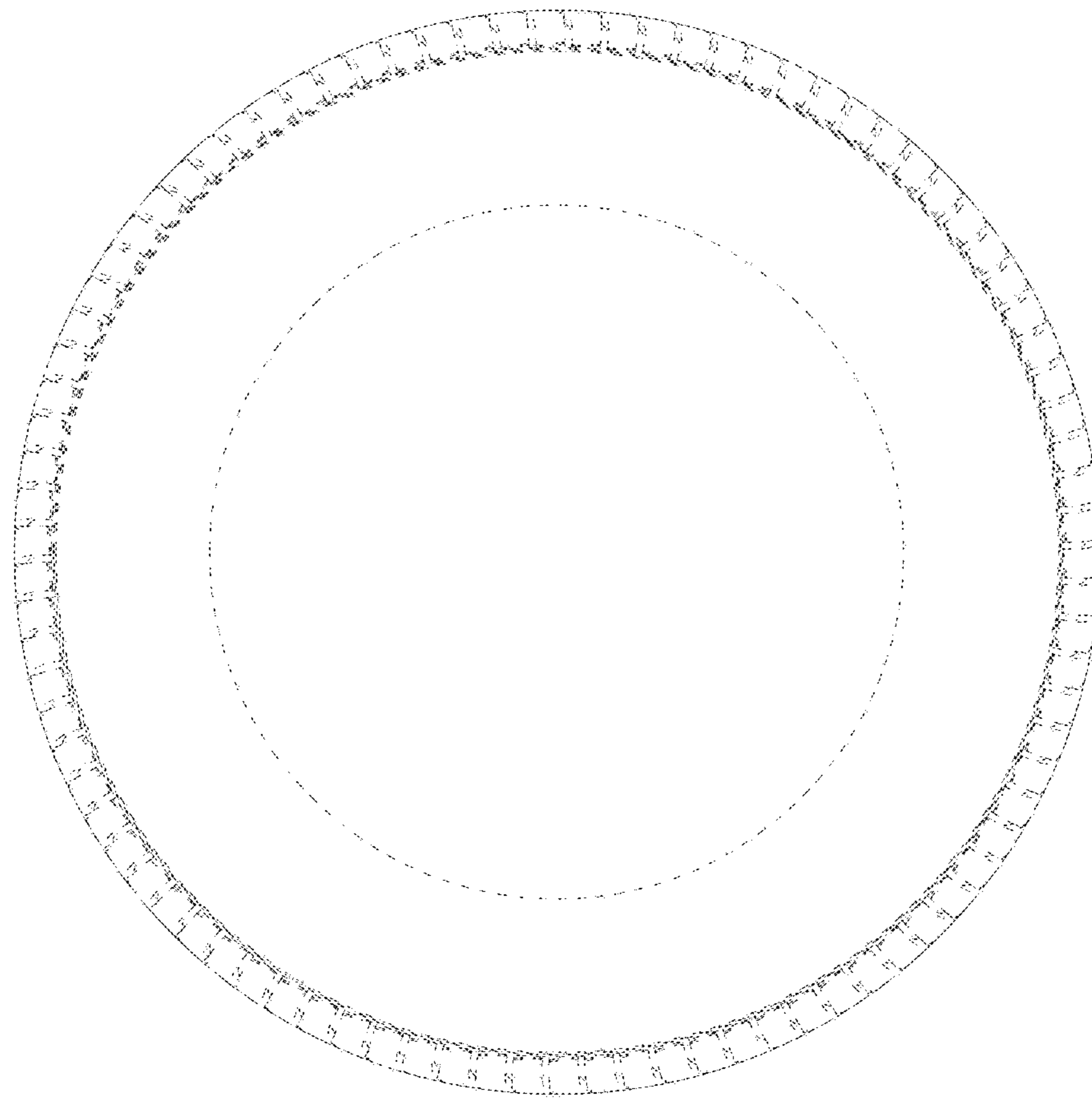

FIG. 3

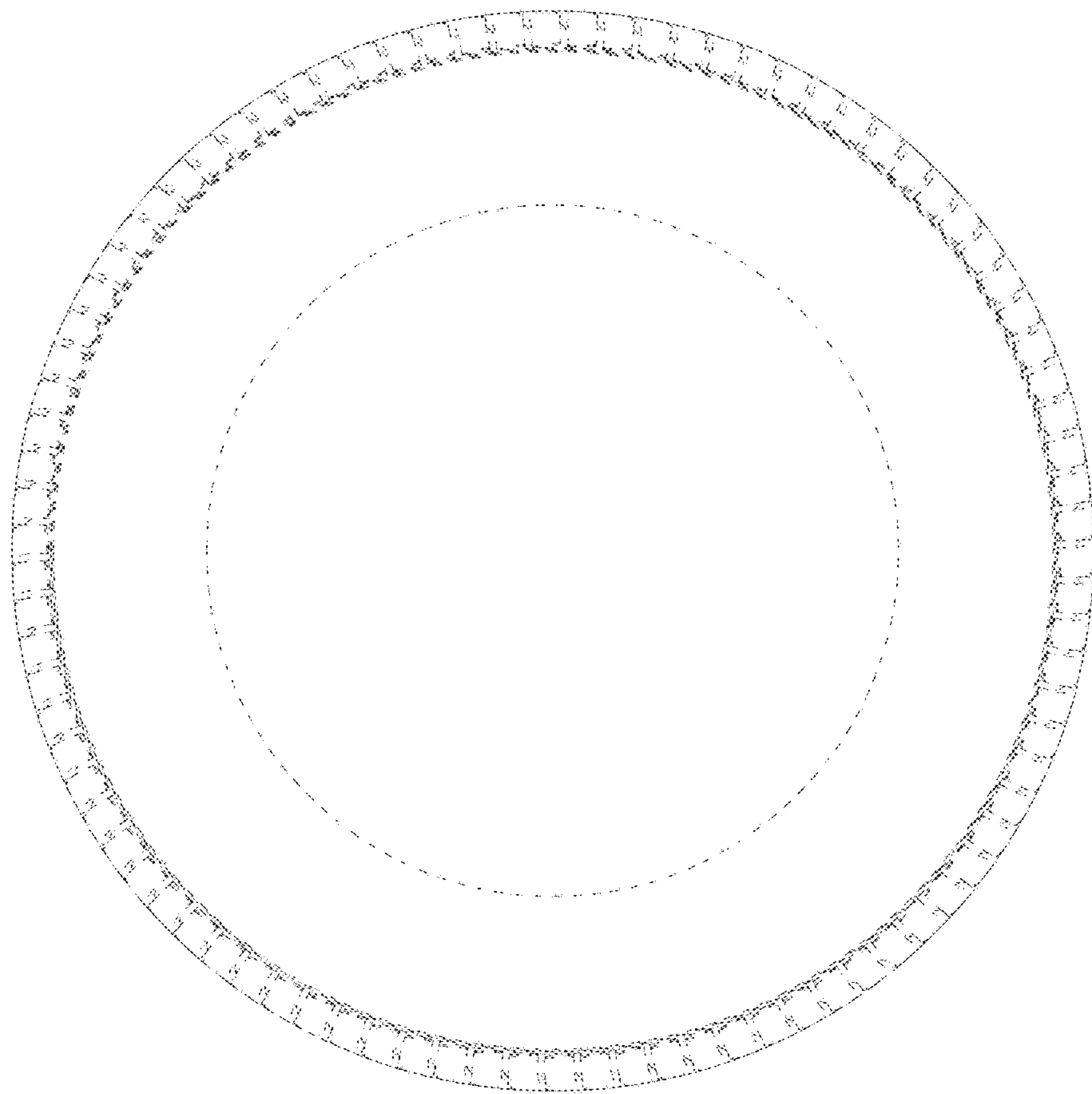

FIG. 4

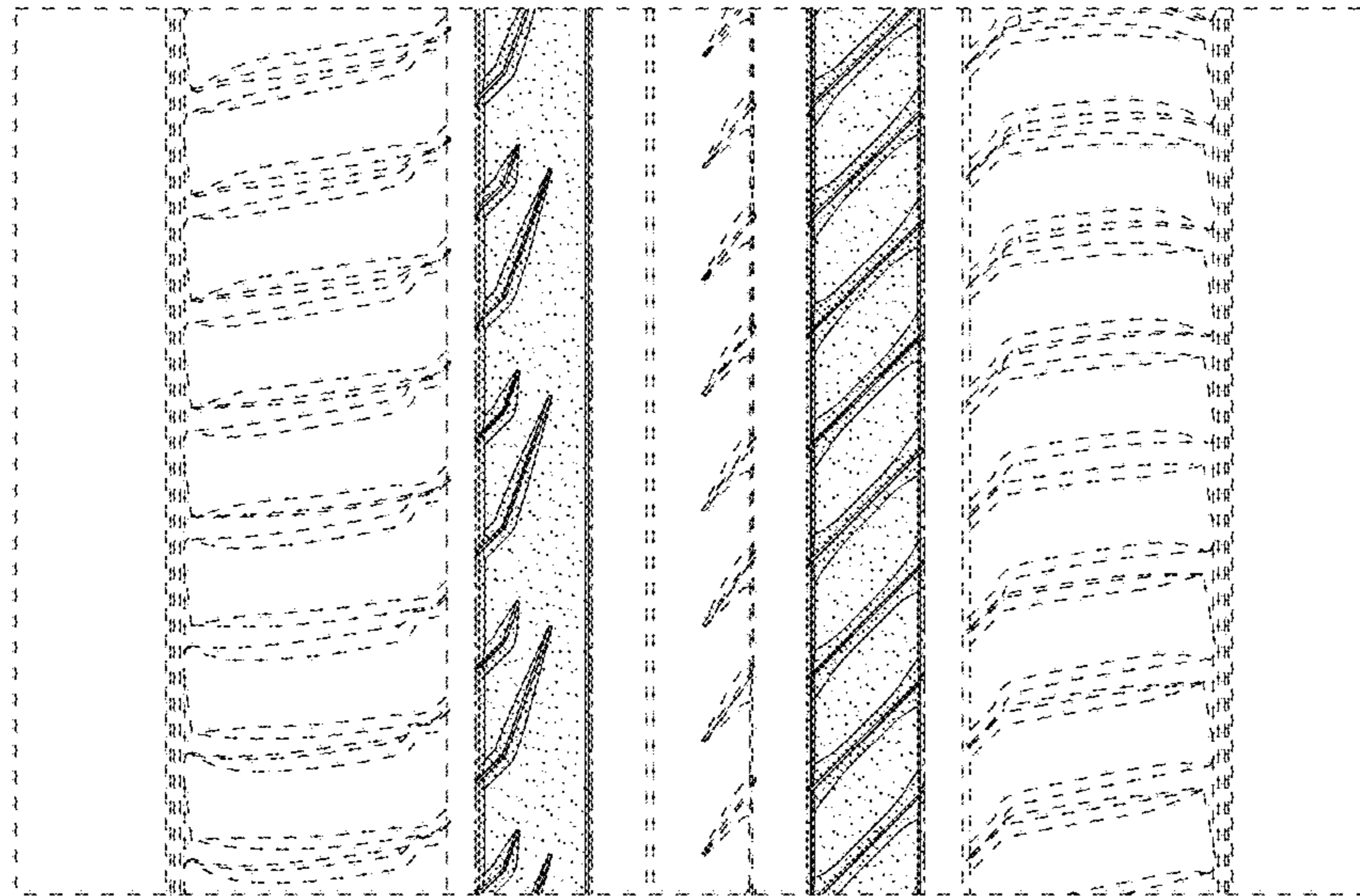

FIG. 5