



US00D858429S

(12) **United States Design Patent** (10) **Patent No.:** **US D858,429 S**
Lundgren (45) **Date of Patent:** **** Sep. 3, 2019**

- (54) **TIRE**
- (71) Applicant: **Bridgestone Americas Tire Operations, LLC, Nashville, TN (US)**
- (72) Inventor: **Paula R. Lundgren, Akron, OH (US)**
- (73) Assignee: **Bridgestone Americas Tire Operations, LLC, Nashville, TN (US)**
- (**) Term: **15 Years**
- (21) Appl. No.: **29/621,168**
- (22) Filed: **Oct. 5, 2017**
- (51) **LOC (12) Cl.** **12-15**
- (52) **U.S. Cl.**
USPC **D12/588**
- (58) **Field of Classification Search**
USPC D12/586, 588, 590, 604
CPC .. B60C 11/04; B60C 11/12; B60C 2011/0388
See application file for complete search history.

- D645,811 S 9/2011 Gaylo et al.
- D647,040 S 10/2011 Mathonet et al.
- D647,459 S 10/2011 Bervas et al.
- D649,109 S 11/2011 Harris et al.
- D649,508 S 11/2011 Allison et al.
- D661,640 S 6/2012 Krier
- D662,458 S 6/2012 De Benedittis et al.
- D667,781 S 9/2012 Georges et al.
- D668,208 S 10/2012 Brown et al.
- D674,740 S * 1/2013 Mathonet D12/588
- D674,741 S 1/2013 Mathonet et al.
- D686,973 S * 7/2013 Otani D12/588
- D743,327 S * 11/2015 Schimmoeller D12/588
- D746,222 S * 12/2015 Hutz D12/588
- D746,765 S 1/2016 Hutz et al.
- D755,116 S * 5/2016 Wang D12/588
- D755,117 S 5/2016 Sareen
- D756,905 S 5/2016 Sareen

(Continued)

Primary Examiner — Robert M. Spear
(74) *Attorney, Agent, or Firm* — Shaun J. Fox

(57) **CLAIM**

The ornamental design for a tire, as shown and described.

DESCRIPTION

FIG. 1 is a side perspective view of a tire showing our new design, it being understood that the tread pattern is repeated throughout the circumference of the tire;
 FIG. 2 is a front elevational view thereof, it being understood that the tread pattern is repeated throughout the circumference of the tire;
 FIG. 3 is an enlarged fragmentary front elevational view thereof; and,
 FIG. 4 is a side elevational view thereof, it being understood that the opposite side is the same.
 In the drawings, the broken lines depict environmental subject matter only and form no part of the claimed design.

1 Claim, 4 Drawing Sheets

(56) **References Cited**

U.S. PATENT DOCUMENTS

D296,199 S	*	6/1988	Tansei	D12/590
D460,407 S	*	7/2002	Moore	D12/601
D461,162 S	*	8/2002	Young	D12/595
D504,391 S	*	4/2005	Maziarka	D12/588
D554,053 S	*	10/2007	Feider	D12/588
D555,081 S	*	11/2007	Feider	D12/588
D609,169 S		2/2010	Feider		
D609,170 S	*	2/2010	Feider	D12/588
D609,175 S	*	2/2010	Feider	D12/586
D610,529 S		2/2010	Tobino et al.		
D620,430 S		7/2010	Gillard et al.		
D635,915 S	*	4/2011	Hamada	D12/588
D639,234 S		6/2011	Reim		
D644,599 S		9/2011	Nicolas et al.		
D645,810 S		9/2011	Le et al.		

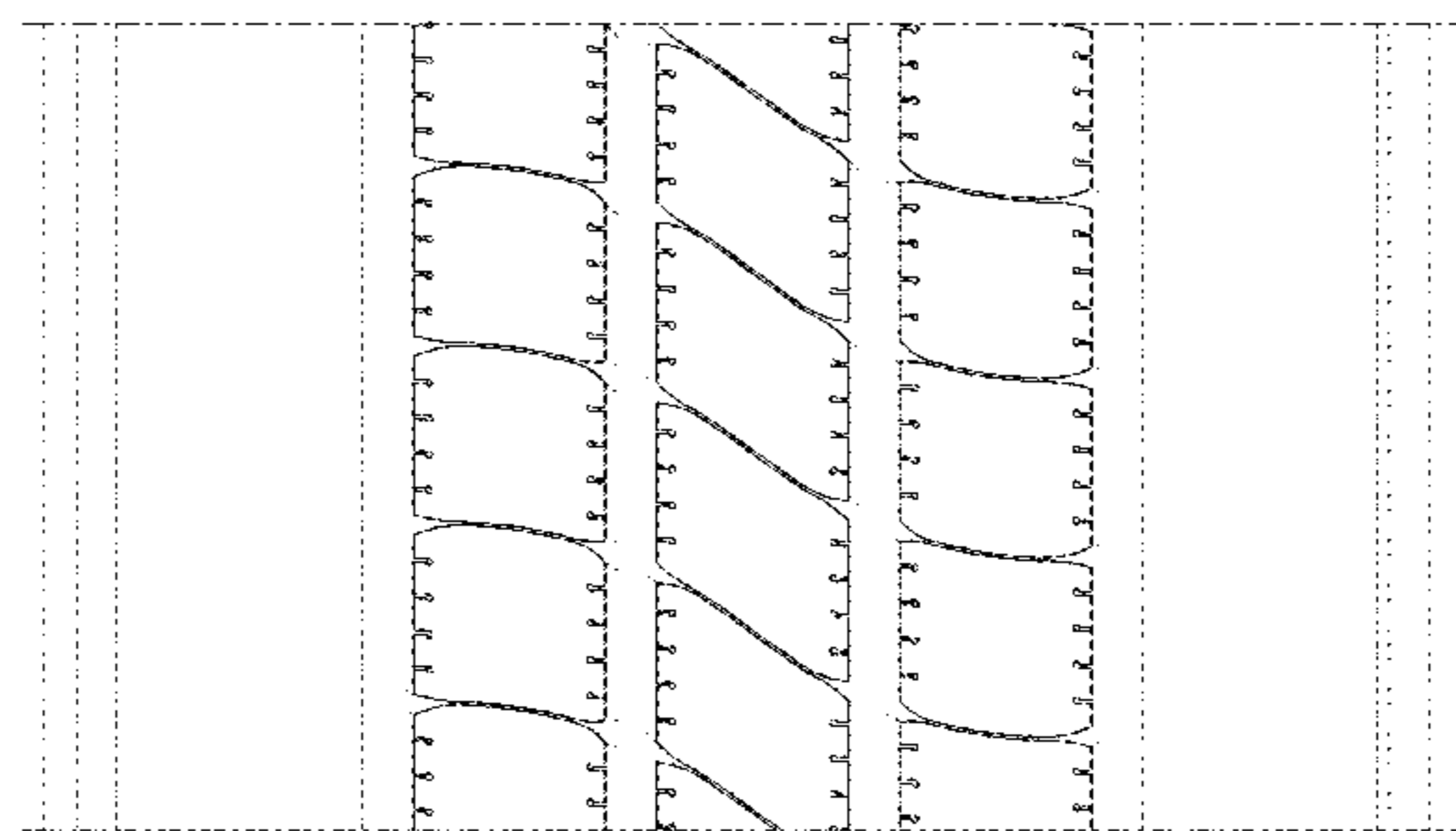
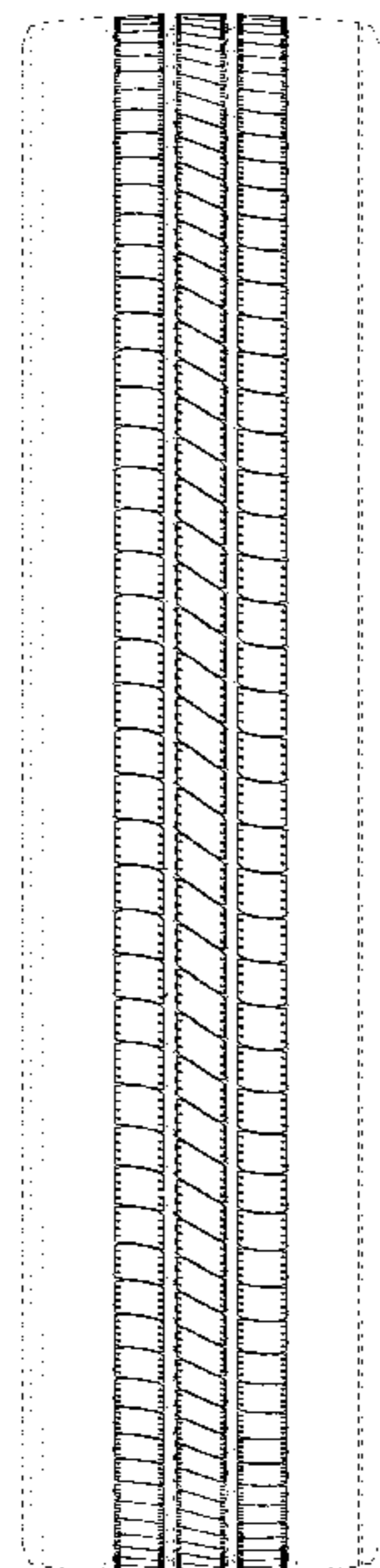

(56)

References Cited

U.S. PATENT DOCUMENTS

D757,639	S	5/2016	Hamanaka	
D758,293	S *	6/2016	Kitajima	D12/588
D772,797	S *	11/2016	Ono	D12/595
D781,221	S *	3/2017	Oji	D12/586
D787,434	S *	5/2017	Oji	D12/595
D788,693	S *	6/2017	Westaway	D12/600
D789,284	S *	6/2017	Krier	D12/588
D807,813	S *	1/2018	Hayashi	D12/604
D815,024	S *	4/2018	Flynn	D12/604
D818,940	S *	5/2018	Parr	D12/604
D818,941	S *	5/2018	Parr	D12/604
D835,029	S *	12/2018	Son	D12/591
D842,230	S *	3/2019	Coton	D12/588

* cited by examiner

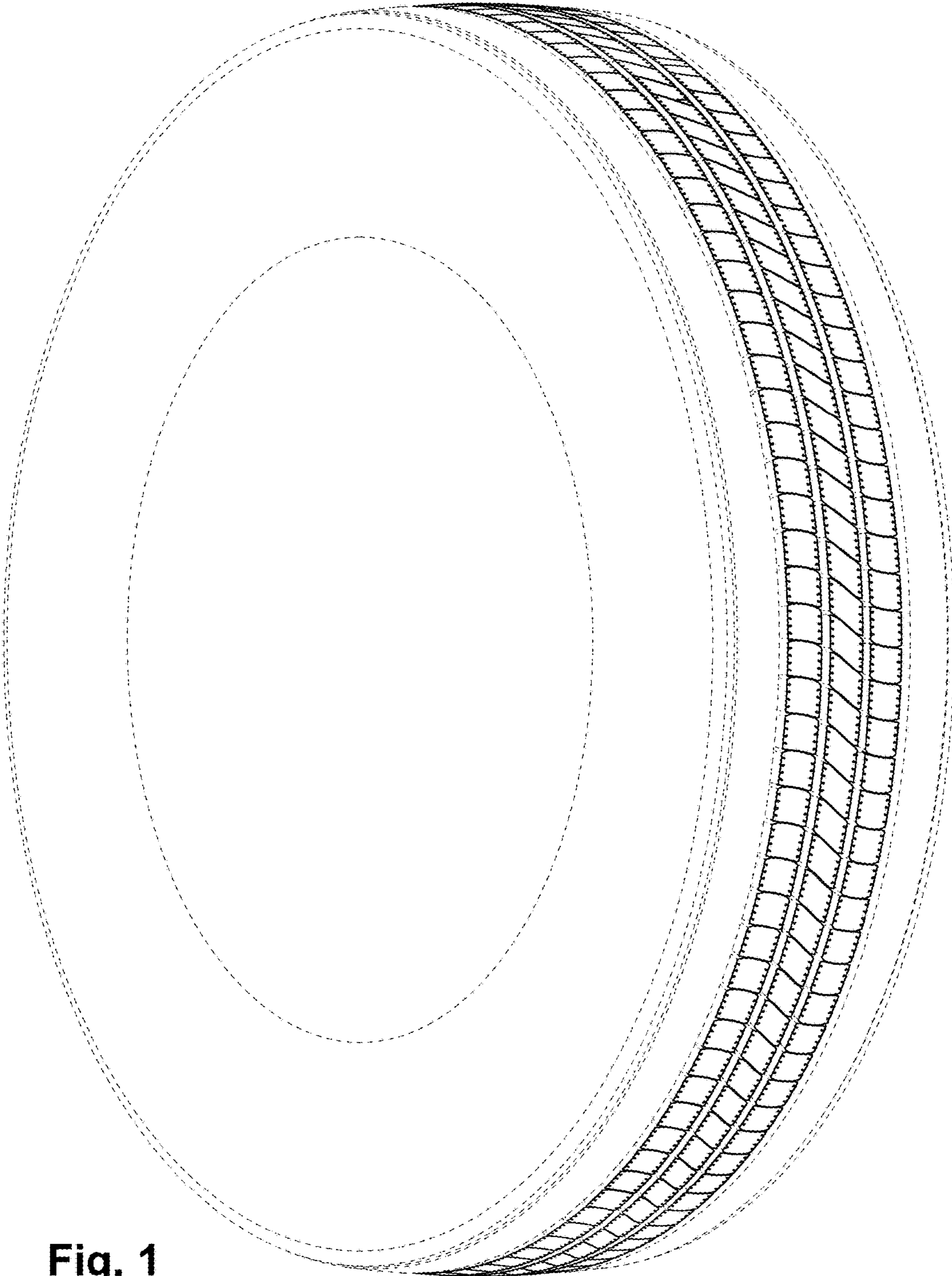

Fig. 1

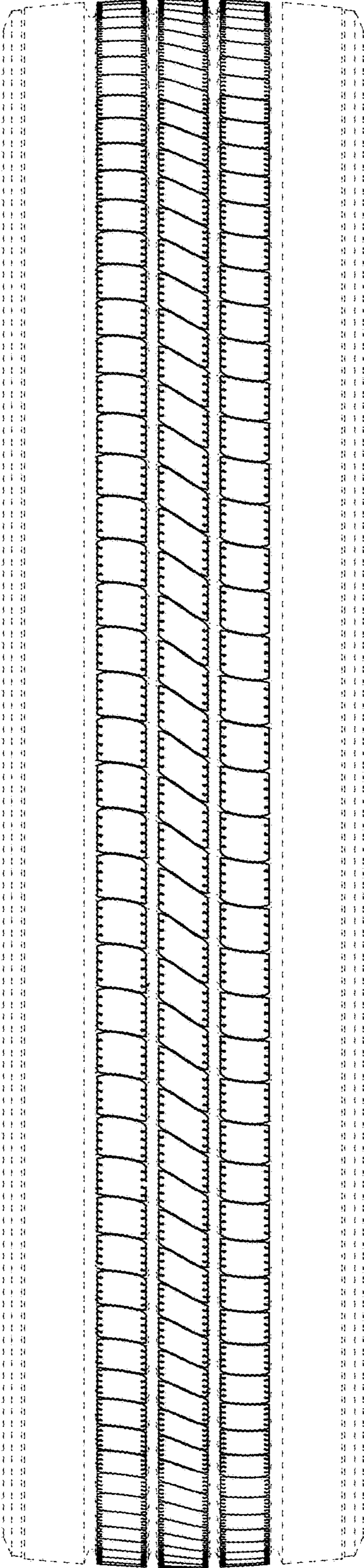

Fig. 2

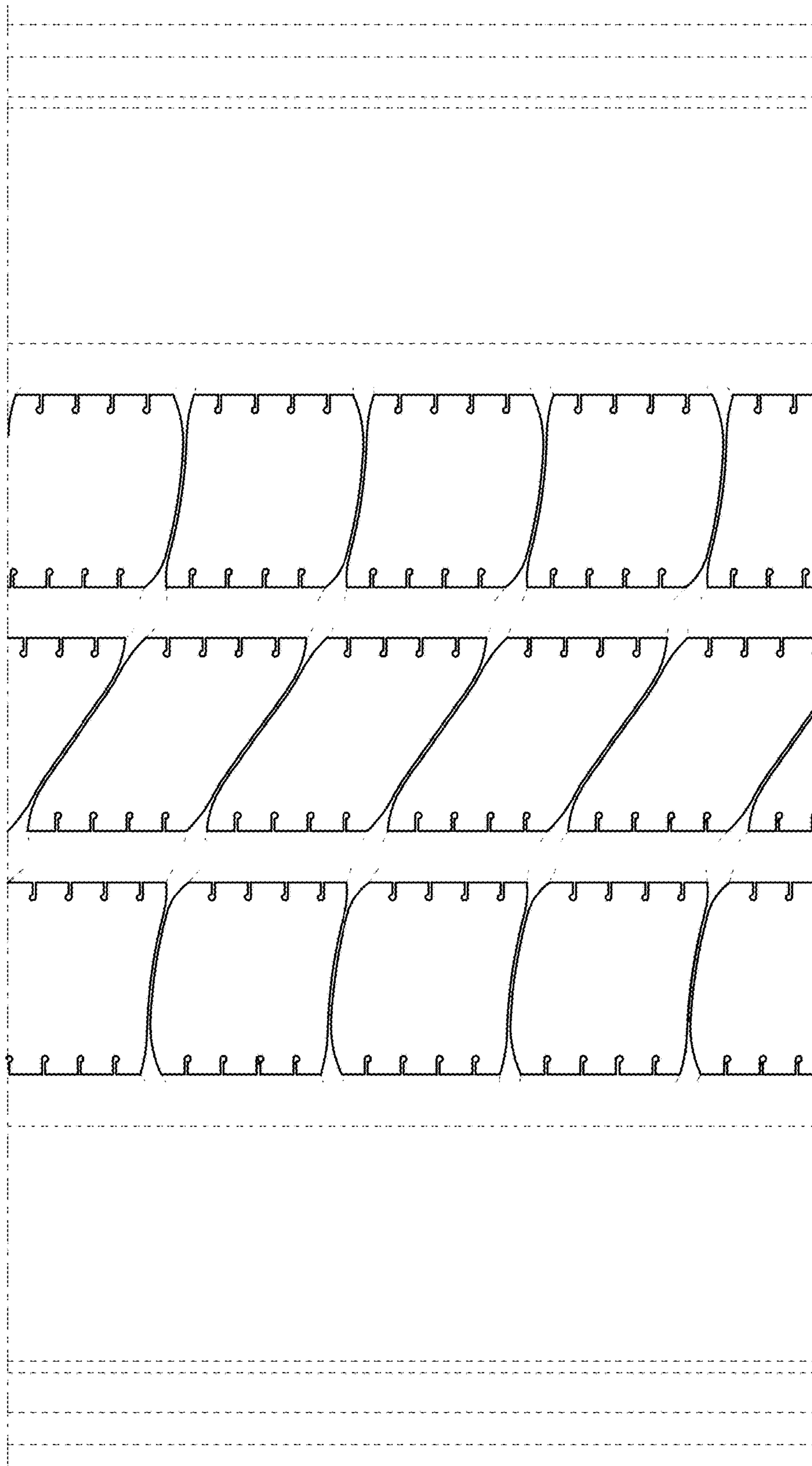

Fig. 3

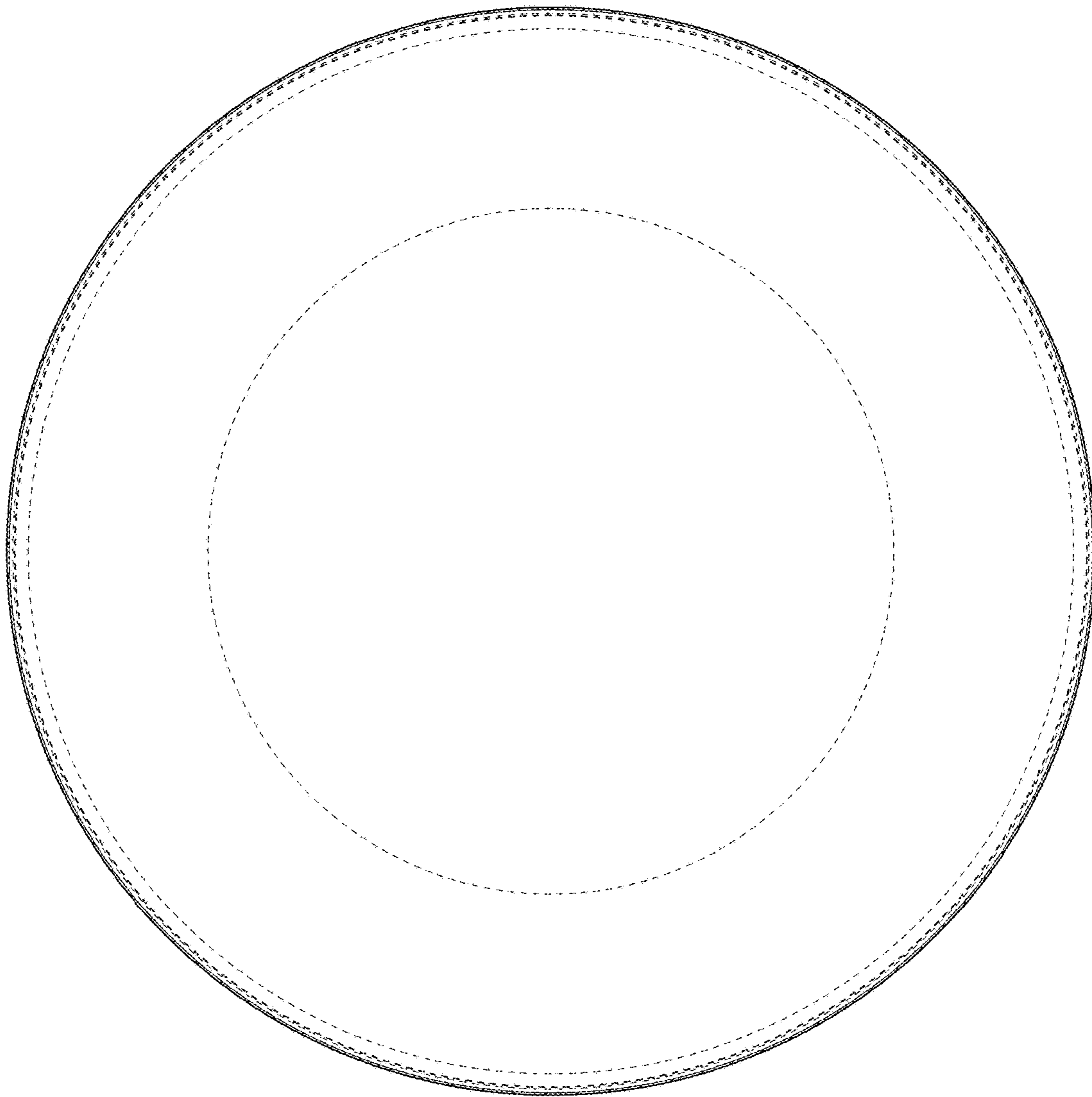

Fig. 4