



US00D858428S

(12) **United States Design Patent**
Kochanek

(10) **Patent No.:** **US D858,428 S**

(45) **Date of Patent:** **** Sep. 3, 2019**

(54) **TIRE TREAD**

(71) Applicant: **COOPER TIRE & RUBBER COMPANY**, Findlay, OH (US)

(72) Inventor: **Zachary Kochanek**, Findlay, OH (US)

(73) Assignee: **COOPER TIRE & RUBBER COMPANY**, Findlay, OH (US)

(**) Term: **15 Years**

(21) Appl. No.: **29/624,653**

(22) Filed: **Nov. 2, 2017**

(51) **LOC (12) Cl.** **12-15**

(52) **U.S. Cl.**
USPC **D12/587**

(58) **Field of Classification Search**
USPC D12/568-605
CPC Y10T 152/10027; B60C 1/0016; B60C 11/0306; B60C 11/0302; B60C 3/06; B60C 9/17

See application file for complete search history.

(56) **References Cited**

U.S. PATENT DOCUMENTS

4,697,627 A	10/1987	Mitsutake	
4,703,788 A	11/1987	Kusube et al.	
D384,613 S *	10/1997	Le	D12/594
D392,605 S *	3/1998	Le	D12/594
5,957,180 A	9/1999	Kuramochi et al.	
D417,856 S	12/1999	Roelle et al.	
D421,942 S *	3/2000	Fierro	D12/594
D452,199 S *	12/2001	Robert	D12/594
D452,200 S	12/2001	Campana et al.	
D473,512 S	4/2003	Zurita	
D500,288 S	12/2004	Maziarka et al.	
D583,308 S	12/2008	Ludwig et al.	
D586,730 S	2/2009	Scheuren et al.	
D608,729 S *	1/2010	Brown	D12/600
D609,174 S	2/2010	Cai	

D629,351 S	12/2010	Jacobs	
D645,396 S	9/2011	Jacobs et al.	
D645,810 S	9/2011	Le et al.	
D647,038 S	10/2011	Jacobs	
D656,891 S *	4/2012	Yokomakura	D12/588
D658,116 S	4/2012	Chen	
D662,457 S	6/2012	Krier et al.	

(Continued)

FOREIGN PATENT DOCUMENTS

CN	302360731 S	3/2013
CN	302483250 S	6/2013

(Continued)

Primary Examiner — Lakiya G Rogers

Assistant Examiner — John A Voytek

(74) *Attorney, Agent, or Firm* — Fay Sharpe LLP

(57) **CLAIM**

The ornamental design for a tire tread, as shown and described.

DESCRIPTION

FIG. 1 is a perspective view of a tire including the tire tread of the present application taken generally from the front and a first side of the tire;

FIG. 2 is a front view thereof;

FIG. 3 is side view thereof, the opposite side being identical;

FIG. 4 is an enlarged, partial perspective view thereof;

FIG. 5 is an enlarged, partial front view thereof; and,

FIG. 6 is an enlarged, partial side view thereof.

In the drawings, the broken lines depict portions of the tire that form no part of the claimed design. Likewise, the tire interior forms no part of the claim. Further, it is understood that the circumferential broken line closest to the elements shown in solid line represent boundaries of the claim. The tread pattern is understood to repeat throughout the circumference of the tire.

1 Claim, 6 Drawing Sheets

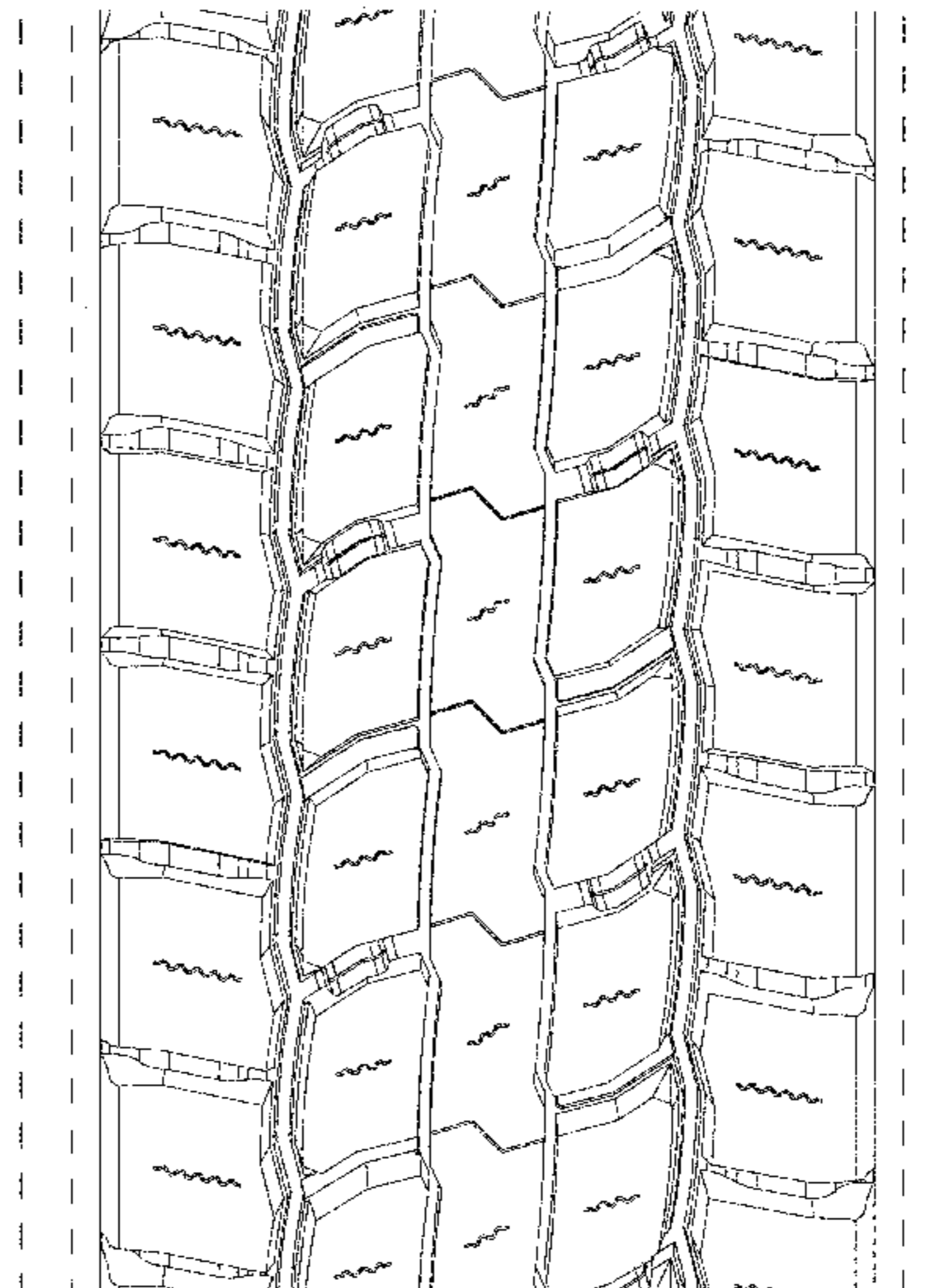
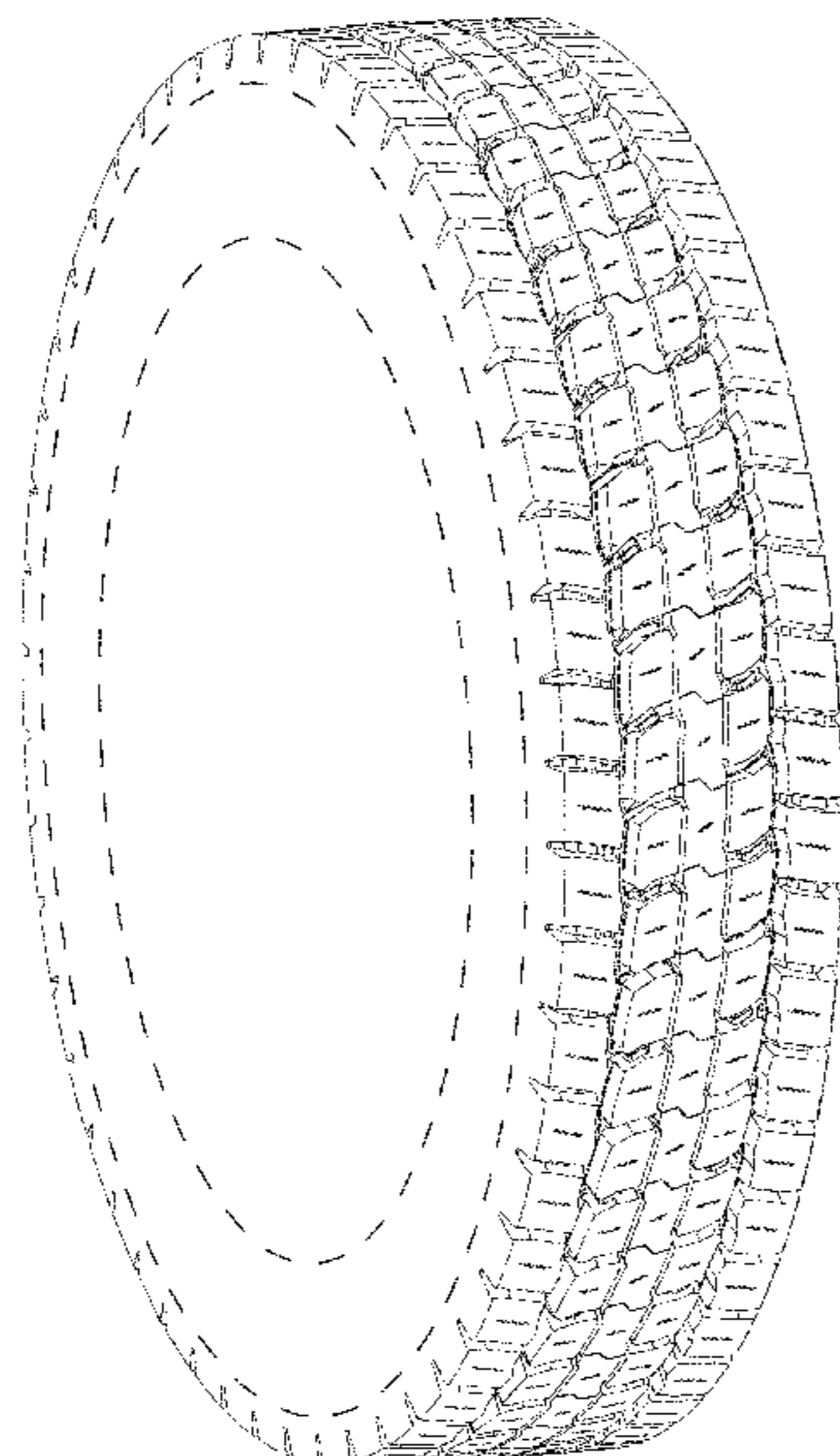

(56)

References Cited

U.S. PATENT DOCUMENTS

D662,458 S	6/2012	De Benedittis et al.	
D667,364 S	9/2012	Krier et al.	
D685,724 S	7/2013	Jacobs	
8,800,618 B2	8/2014	Shimizu	
D715,217 S *	10/2014	Dixon	D12/600
D719,907 S *	12/2014	Ohara	D12/588
D736,695 S *	8/2015	Dixon	D12/594
D738,815 S	9/2015	Dixon et al.	
D746,225 S *	12/2015	Koog	D12/600
D761,194 S *	7/2016	Dixon	D12/600
D762,557 S	8/2016	Xue	
D762,558 S	8/2016	Xue	
D771,556 S	11/2016	Pressley et al.	
D780,681 S	3/2017	Krier et al.	
D781,223 S	3/2017	Dixon et al.	
D785,555 S *	5/2017	Bacher	D12/588
D787,436 S	5/2017	Dixon et al.	
D820,778 S *	6/2018	Mansuy	D12/600

FOREIGN PATENT DOCUMENTS

CN	303772492 S	8/2016
CN	303772493 S	8/2016
CN	304203448 S	7/2017
EM	000639471-0017	12/2006
EM	001091250-0012	2/2009

* cited by examiner

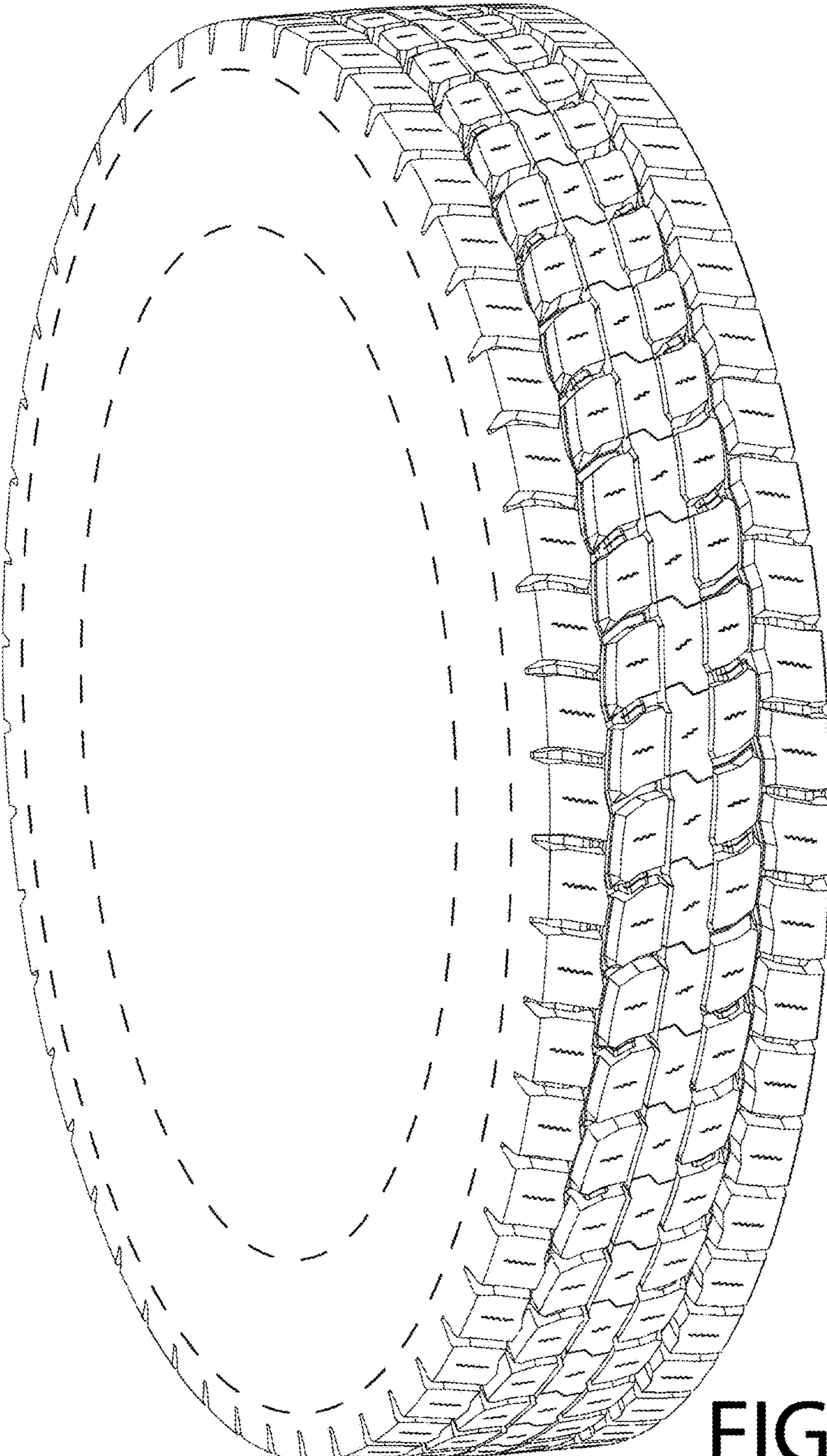

FIG. 1

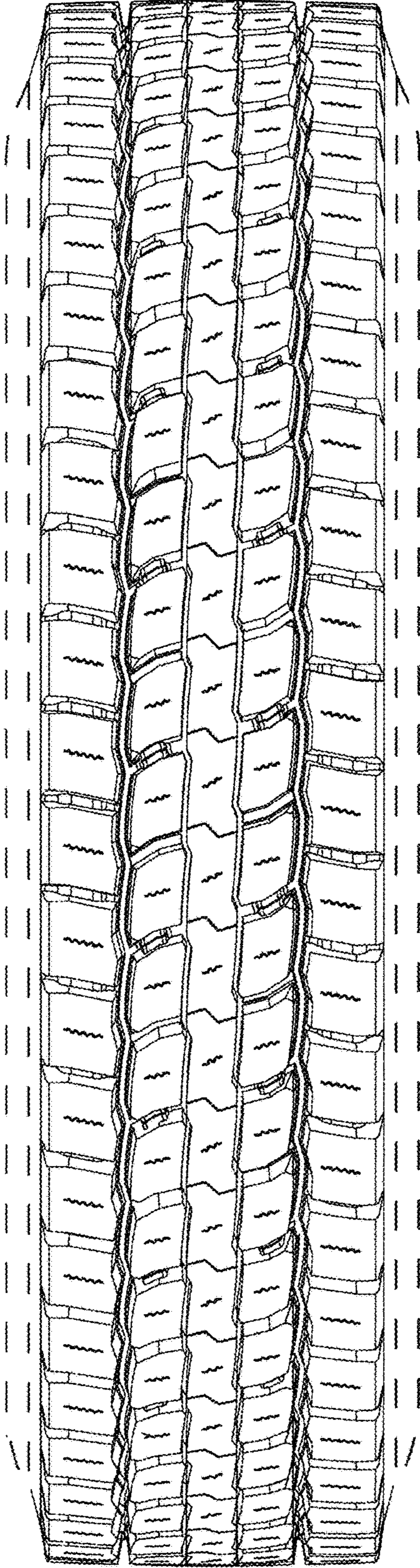

FIG. 2

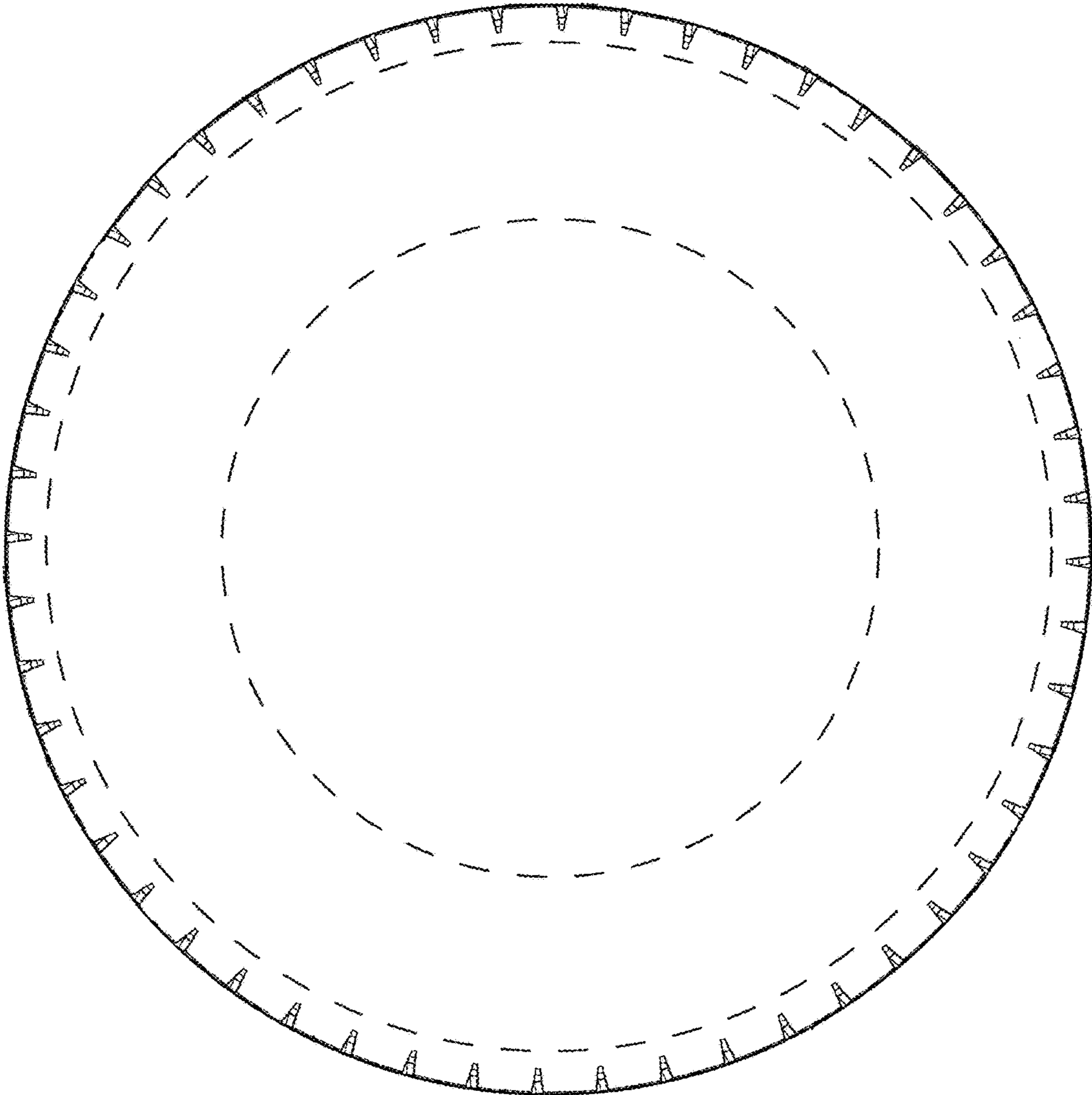

FIG. 3

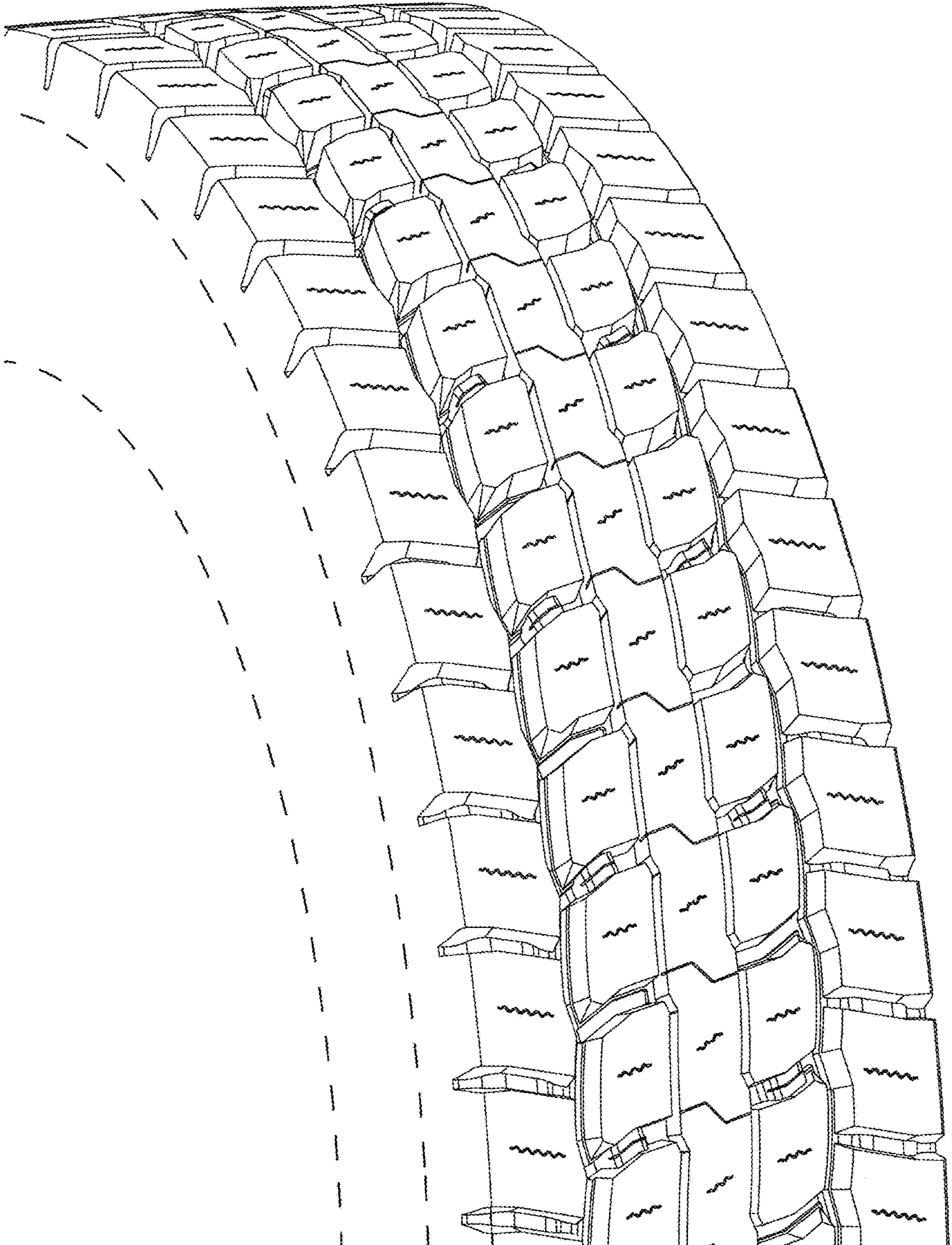

FIG. 4

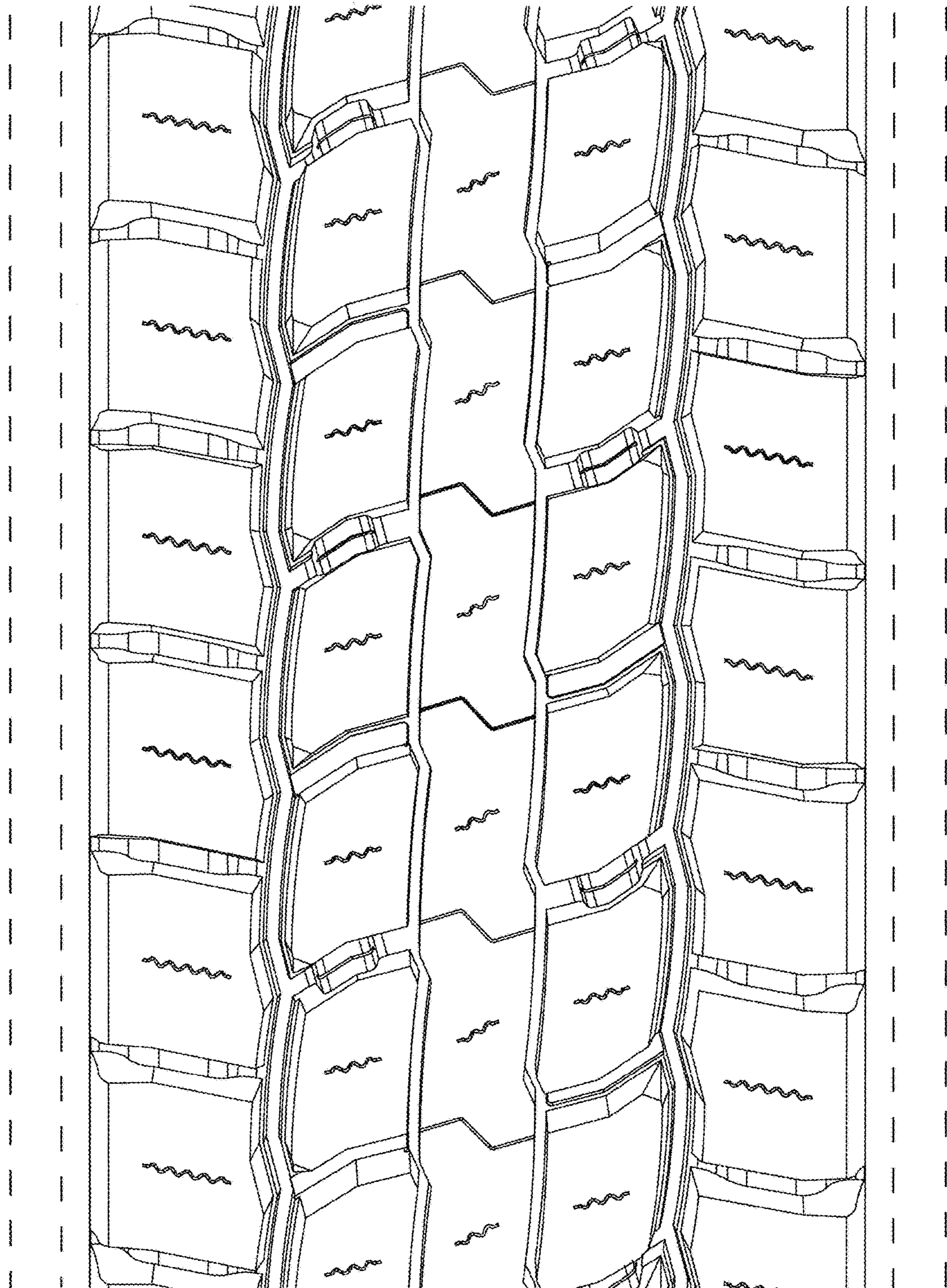

FIG. 5

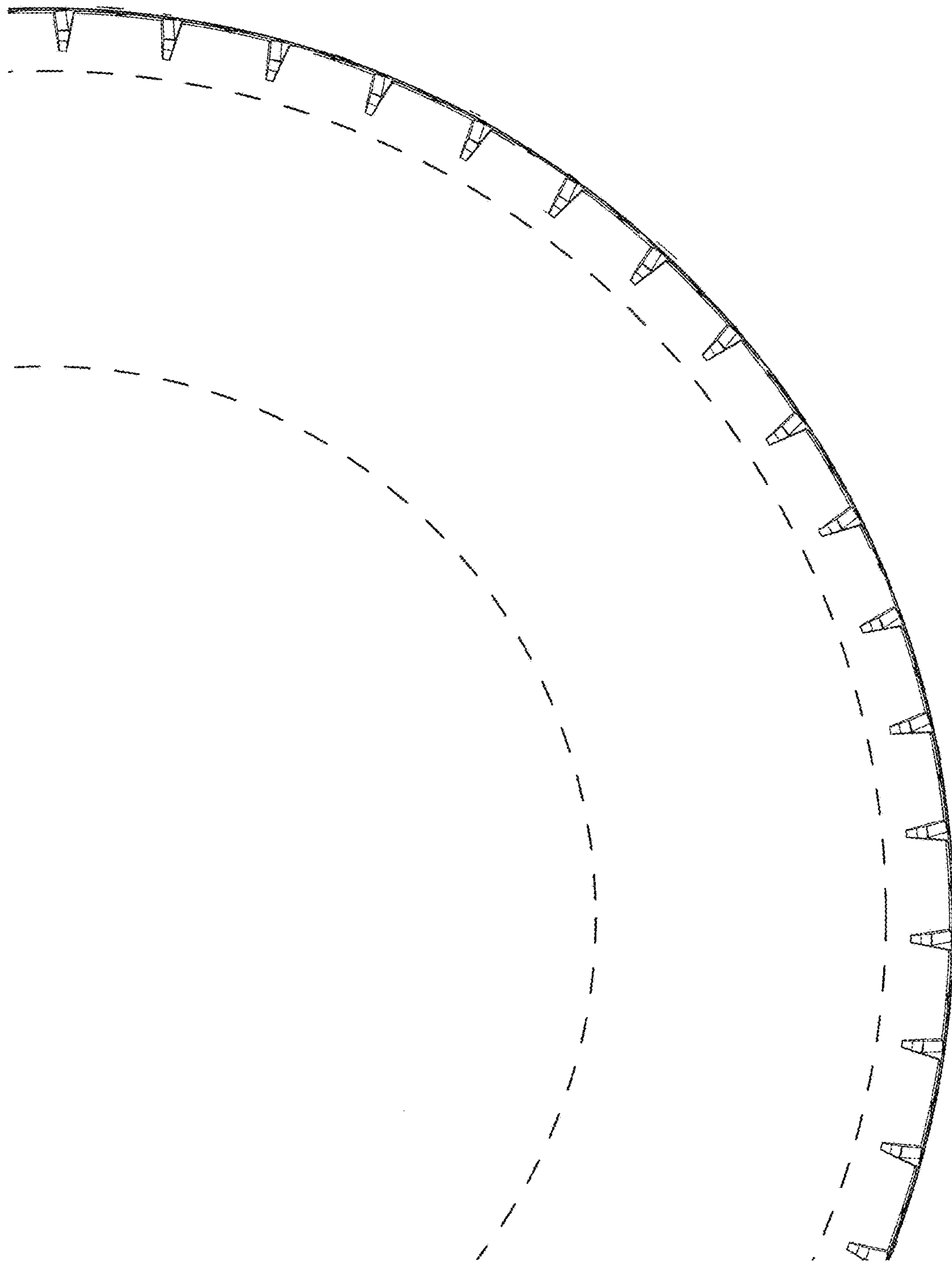

FIG. 6