



US00D858425S

(12) **United States Design Patent** (10) **Patent No.:** **US D858,425 S**  
**Parr et al.** (45) **Date of Patent:** **\*\* Sep. 3, 2019**

(54) **TIRE**  
(71) Applicant: **Bridgestone Americas Tire Operations, LLC**, Nashville, TN (US)  
(72) Inventors: **Richard S. Parr**, Canton, OH (US);  
**Ian T. McKenney**, Akron, OH (US)  
(73) Assignee: **Bridgestone Americas Tire Operations, LLC**, Nashville, TN (US)  
(\*\*) Term: **15 Years**

D451,452 S 12/2001 Welbes  
D451,856 S 12/2001 Graas  
6,378,583 B1 4/2002 Fontaine  
D472,516 S 4/2003 Douce  
6,837,285 B2 1/2005 Eromaki  
D503,375 S 3/2005 Heinen  
7,246,644 B2 7/2007 Colombo et al.  
D589,431 S \* 3/2009 Fontaine ..... D12/547  
D613,674 S 4/2010 Lo  
D614,116 S 4/2010 Scheifele et al.  
D651,163 S 12/2011 Shimizu et al.  
D711,309 S 8/2014 Kawakita et al.  
D722,556 S 2/2015 Takei et al.  
D739,810 S 9/2015 Reim et al.  
D745,844 S 12/2015 Raatikainen et al.

(21) Appl. No.: **29/615,547**  
(22) Filed: **Aug. 30, 2017**  
(51) **LOC (12) Cl.** ..... **12-15**  
(52) **U.S. Cl.**  
USPC ..... **D12/561**  
(58) **Field of Classification Search**  
USPC ..... D12/547, 561, 567  
CPC ..... B60C 11/0302  
See application file for complete search history.

\* cited by examiner

*Primary Examiner* — George D. Kirschbaum  
(74) *Attorney, Agent, or Firm* — Shaun J. Fox

(57) **CLAIM**

The ornamental design for a tire, as shown and described.

**DESCRIPTION**

FIG. 1 is a side perspective view of a tire showing our new design, it being understood that the tread pattern is repeated throughout the circumference of the tire;  
FIG. 2 is a front elevational view thereof; it being understood that the tread pattern is repeated throughout the circumference of the tire;  
FIG. 3 is an enlarged fragmentary front elevational view thereof; and,  
FIG. 4 is a side elevational view thereof, it being understood that the opposite side is identical.  
In the drawings, the broken lines depict environmental subject matter only and form no part of the claimed design.

(56) **References Cited**  
U.S. PATENT DOCUMENTS  
D308,503 S 6/1990 Goergen et al.  
D328,583 S 8/1992 Graas et al.  
5,198,047 A \* 3/1993 Graas ..... B60C 11/0302  
152/209.18  
D335,643 S \* 5/1993 Hino ..... D12/567  
D351,368 S 10/1994 Graas et al.  
D369,995 S 5/1996 Graas et al.  
D387,714 S 12/1997 Heinen  
D429,191 S 8/2000 Baker  
D436,063 S \* 1/2001 Baker ..... D12/561  
D441,695 S 5/2001 Heinen et al.

**1 Claim, 4 Drawing Sheets**

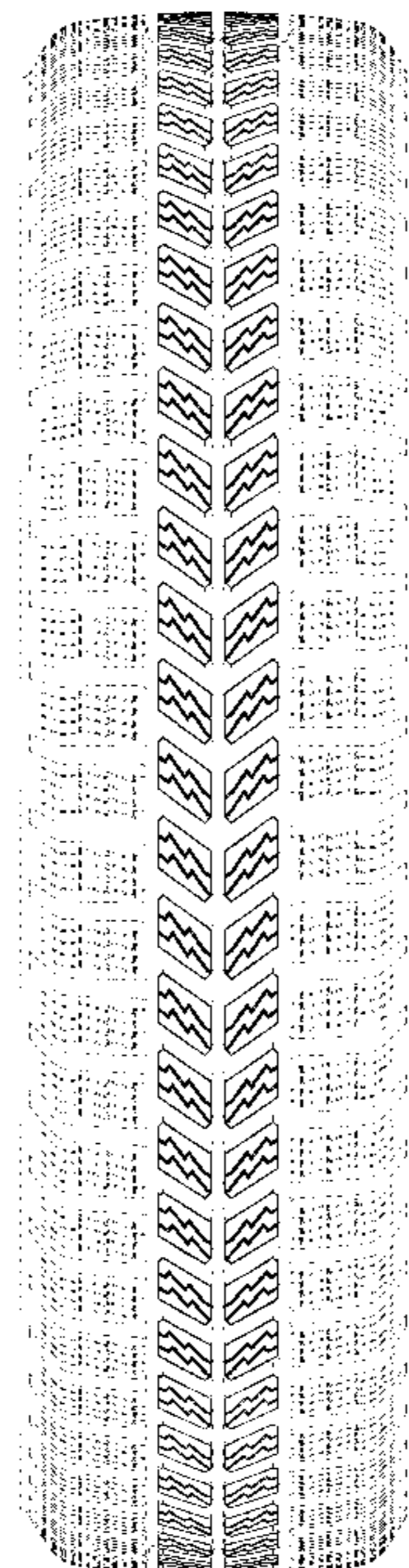

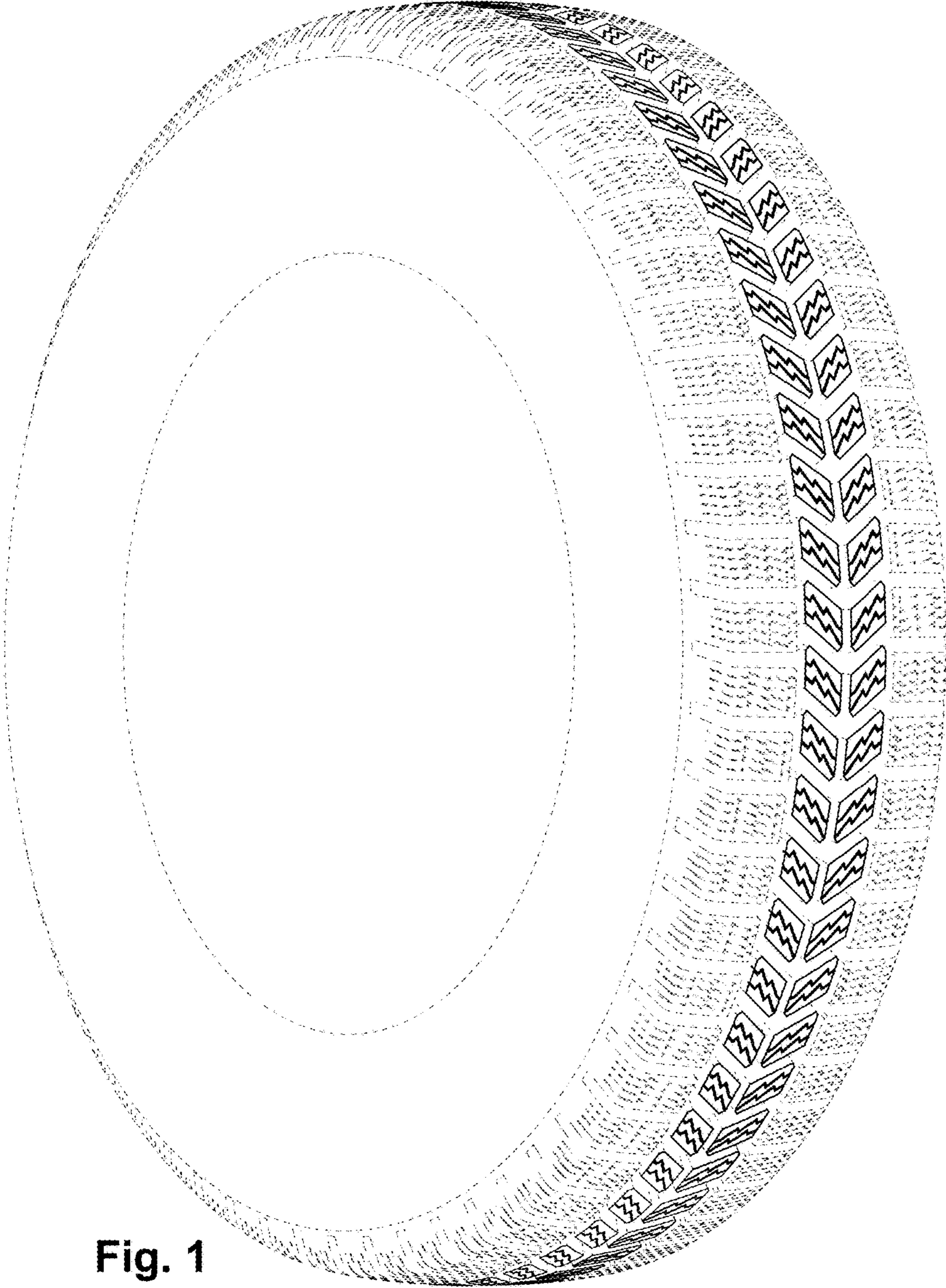

Fig. 1

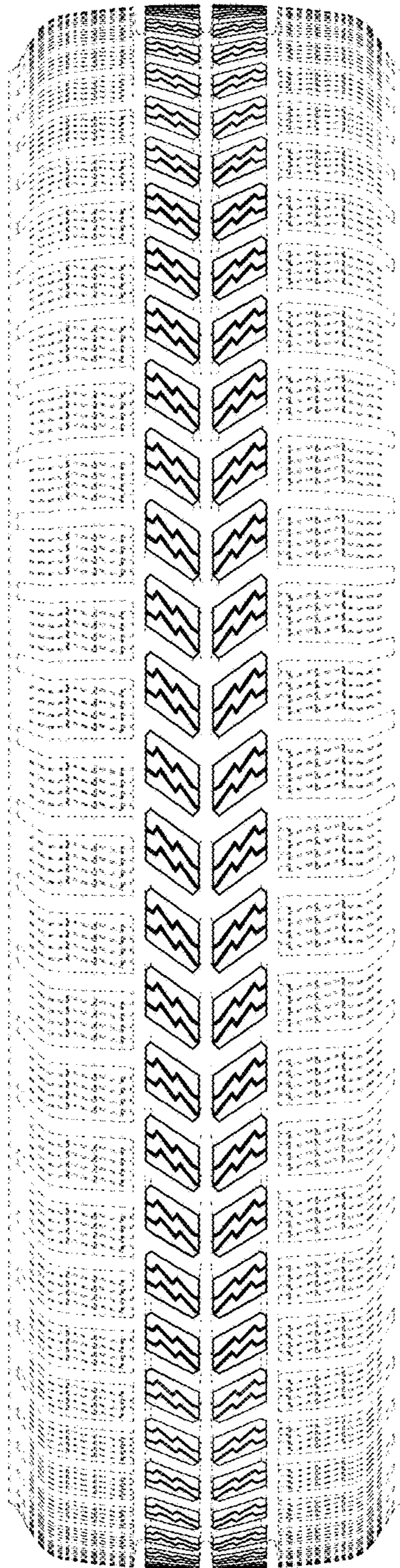

Fig. 2

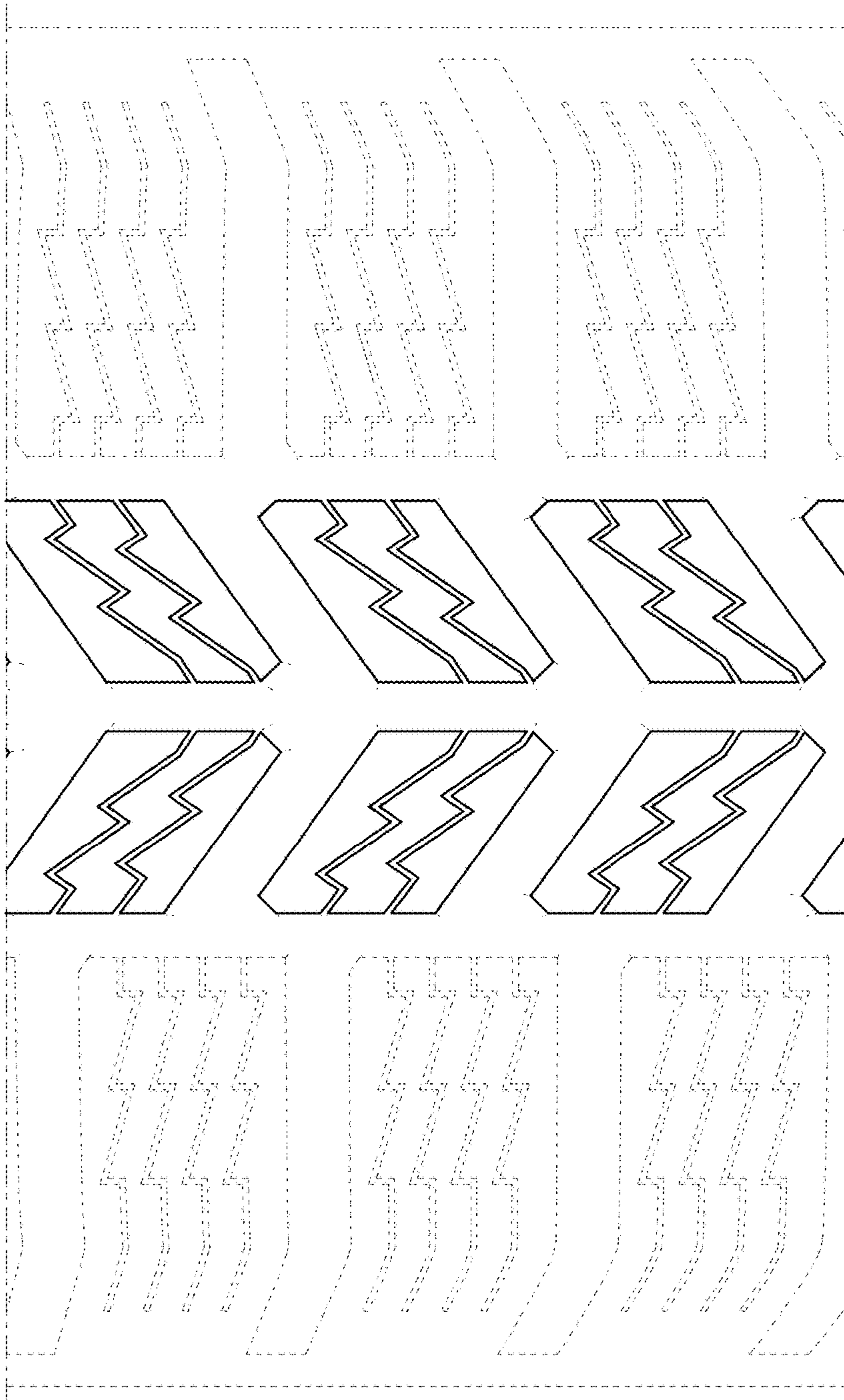

Fig. 3

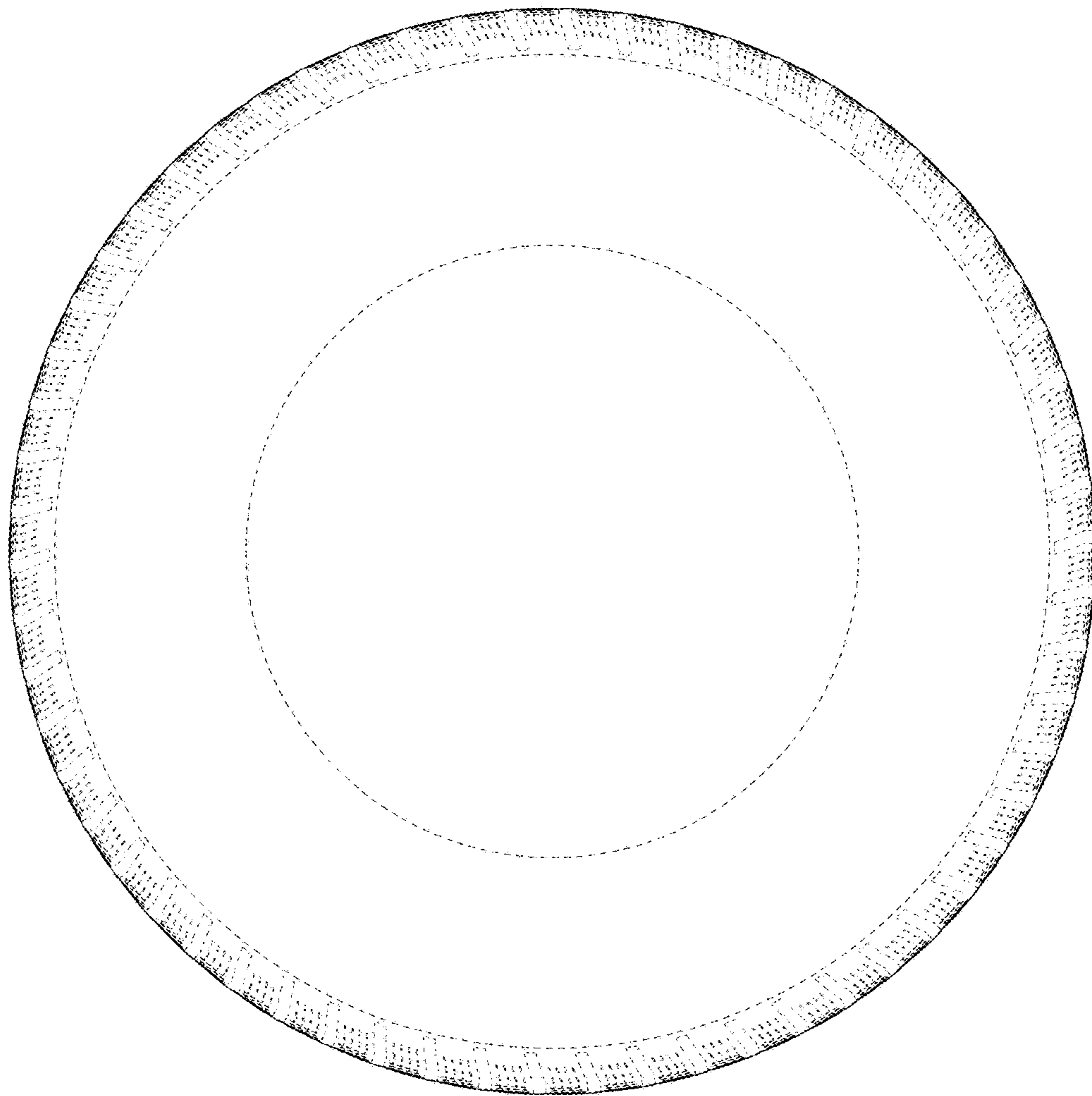

Fig. 4