



(12) **United States Design Patent**
Hughes

(10) **Patent No.:** **US D858,278 S**
(45) **Date of Patent:** **** Sep. 3, 2019**

- (54) **CARTON BLANK**
- (71) Applicant: **EVERY DENNISON RETAIL INFORMATION SERVICES, LLC**, Mentor, OH (US)
- (72) Inventor: **Caroline Hughes**, Edwalton (GB)
- (73) Assignee: **EVERY DENNISON RETAIL INFORMATION SERVICES, LLC**, Mentor, OH (US)
- (**) Term: **15 Years**
- (21) Appl. No.: **29/637,469**
- (22) Filed: **Feb. 19, 2018**
- (51) **LOC (12) Cl.** **09-03**
- (52) **U.S. Cl.**
USPC **D9/433**
- (58) **Field of Classification Search**
USPC D9/414-423, 430-433, 434, 456, 457, D9/711, 713, 721-722, 732; D20/10, 22, D20/27, 40, 42; D24/100-104
CPC ... B65D 5/00; B65D 5/02; B65D 5/18; B65D 5/20
See application file for complete search history.

D372,864 S *	8/1996	Hansen	D9/434
D393,422 S *	4/1998	Pecher	D9/433
D436,534 S *	1/2001	Beaty	D9/433
D439,157 S *	3/2001	Tsuruishi	D9/433
6,474,539 B1 *	11/2002	Van Der Horst	B65D 5/5021 206/476
D484,047 S *	12/2003	Hirschey	D9/433
D583,662 S *	12/2008	Luciano, Jr.	D9/433
D644,979 S *	9/2011	Wenrick	D12/221
D693,678 S *	11/2013	Kanchan	D9/432
D736,619 S *	8/2015	Parkes	D9/433
D829,095 S *	9/2018	McKenna	D9/432

* cited by examiner

Primary Examiner — Vy N Koenig

(74) *Attorney, Agent, or Firm* — Avery Dennison Retail Information Services, LLC

(57) **CLAIM**

The ornamental design for a carton blank, as shown and described.

DESCRIPTION

FIG. 1 is an isometric view of a carton blank, showing my design;
 FIG. 2 is a top view of thereof;
 FIG. 3 is a bottom view thereof;
 FIG. 4 is a front view thereof;
 FIG. 5 is a rear view thereof;
 FIG. 6 is a left side view thereof; and,
 FIG. 7 is a right side view thereof.
 The broken lines in the drawings depict fold lines and form part of the claimed design.

- (56) **References Cited**
U.S. PATENT DOCUMENTS
2,454,196 A * 11/1948 Mulnix B65D 5/247
229/117.15
D272,724 S * 2/1984 Killy D9/433

1 Claim, 4 Drawing Sheets

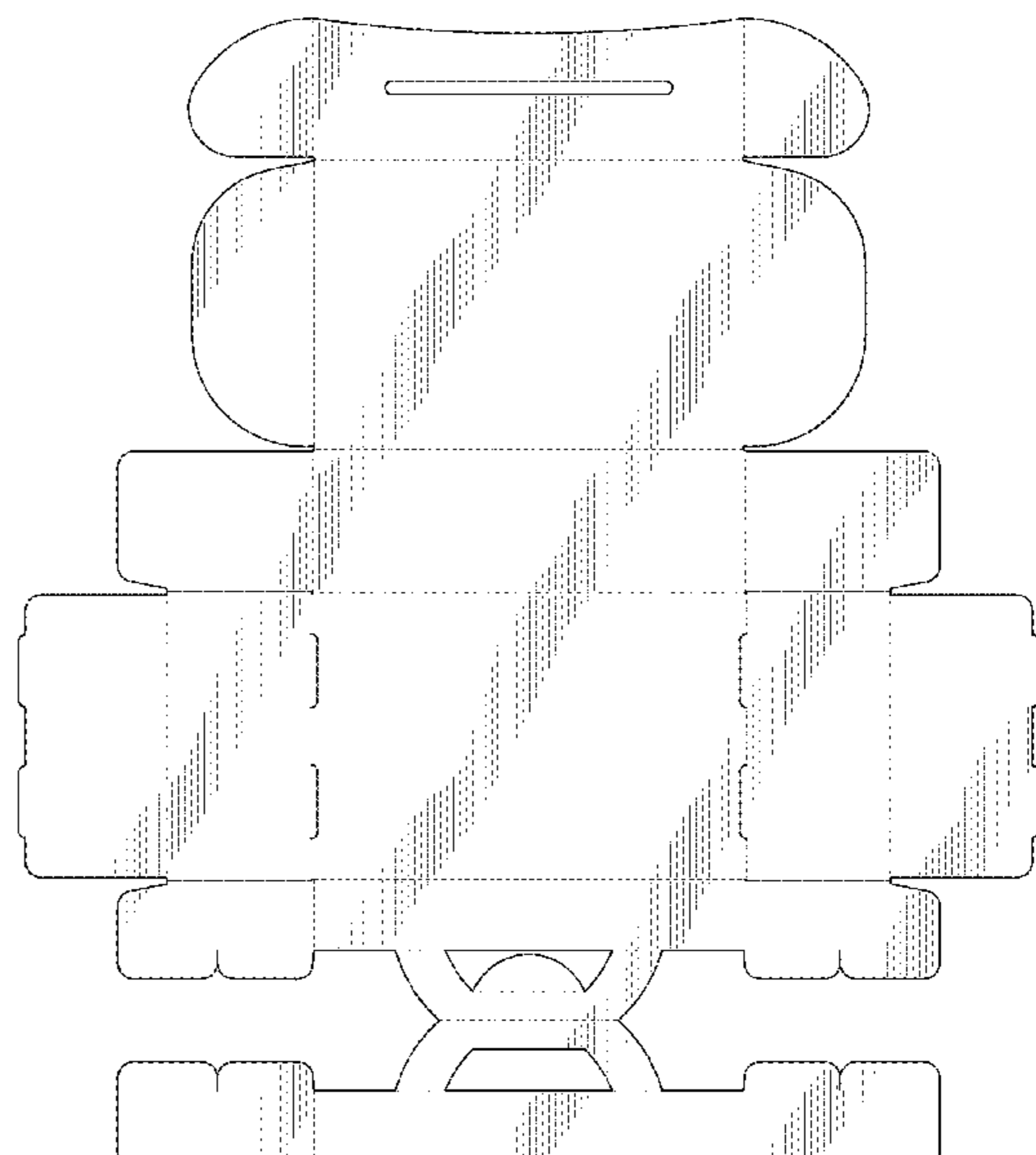
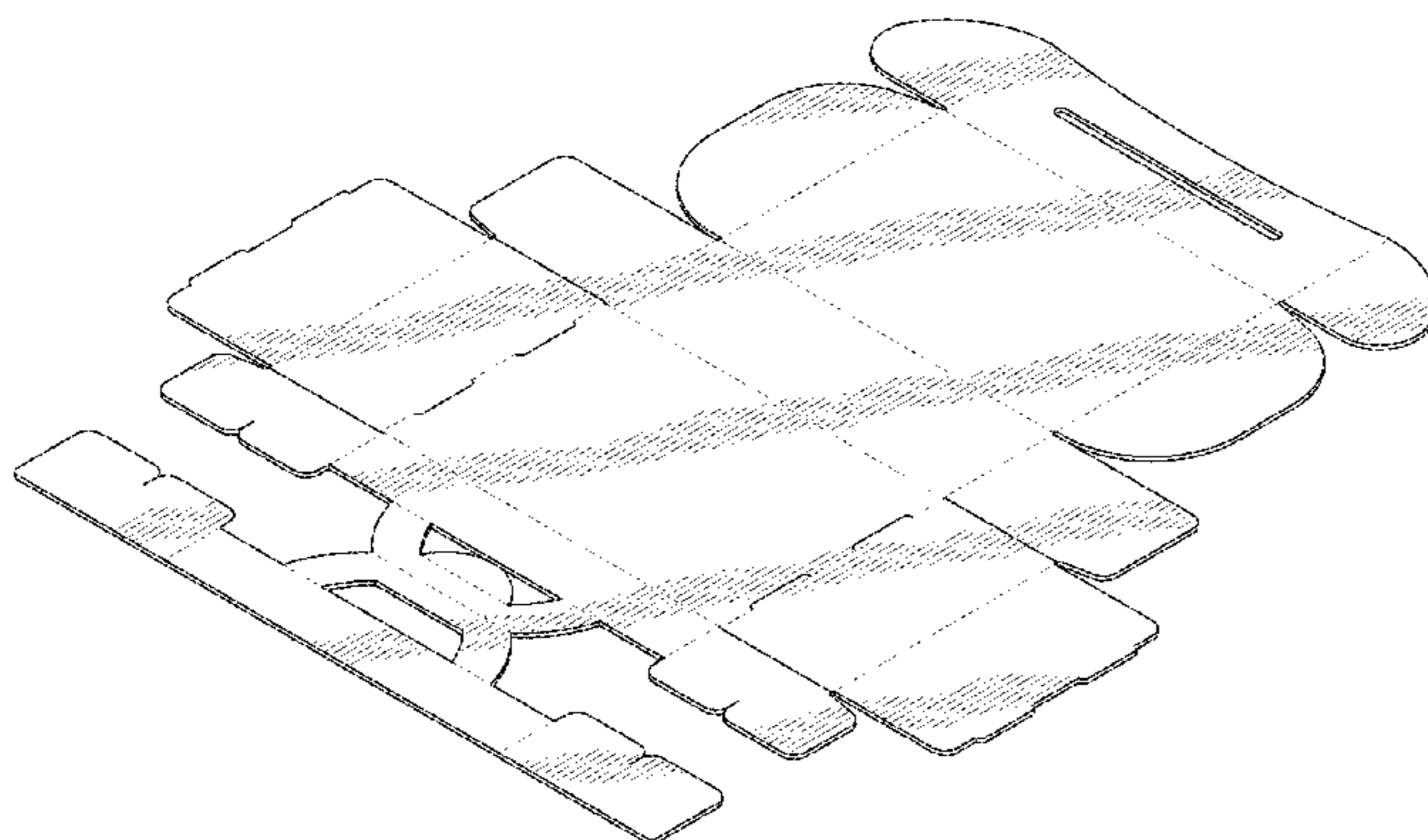

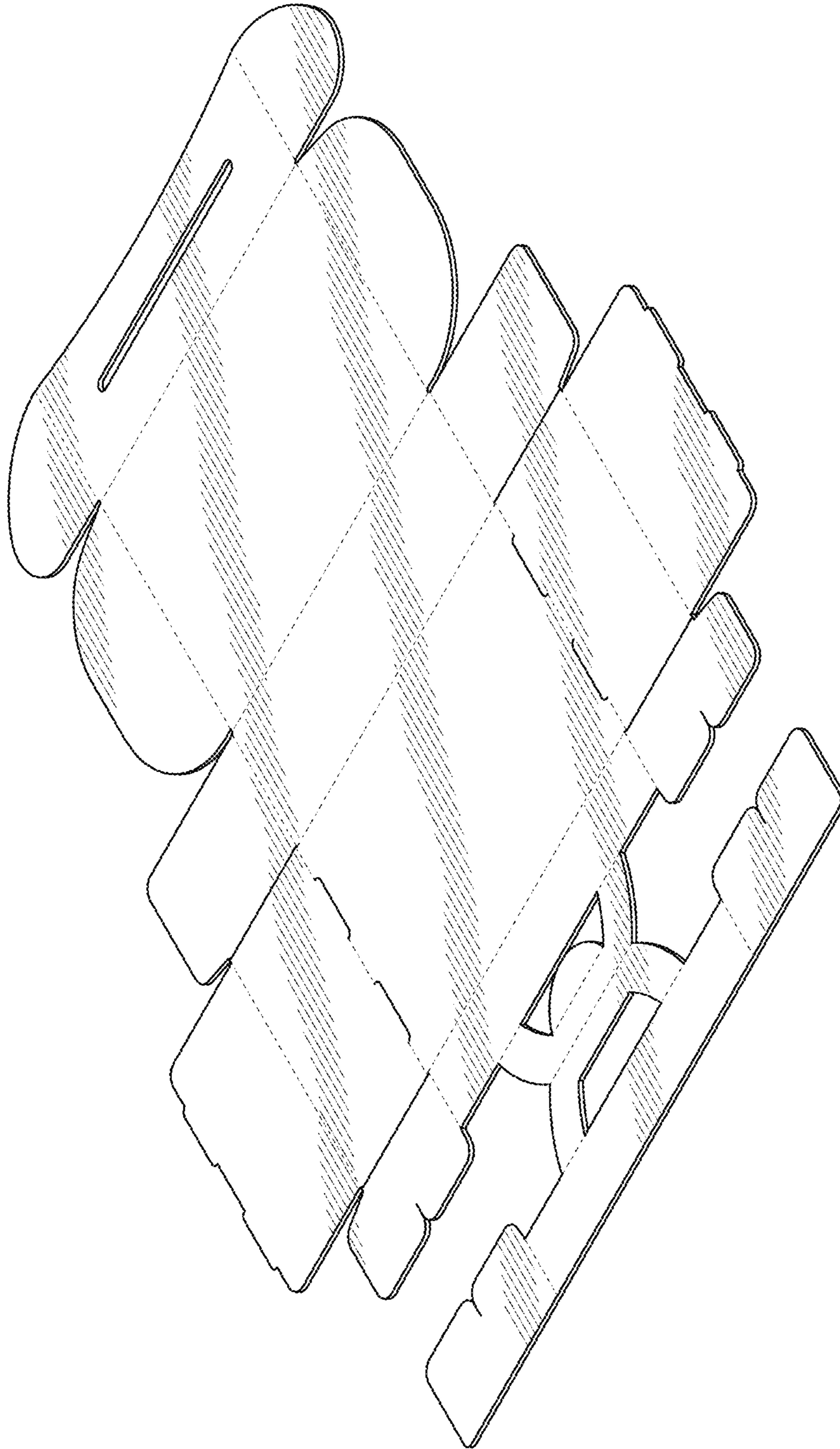

FIG. 1

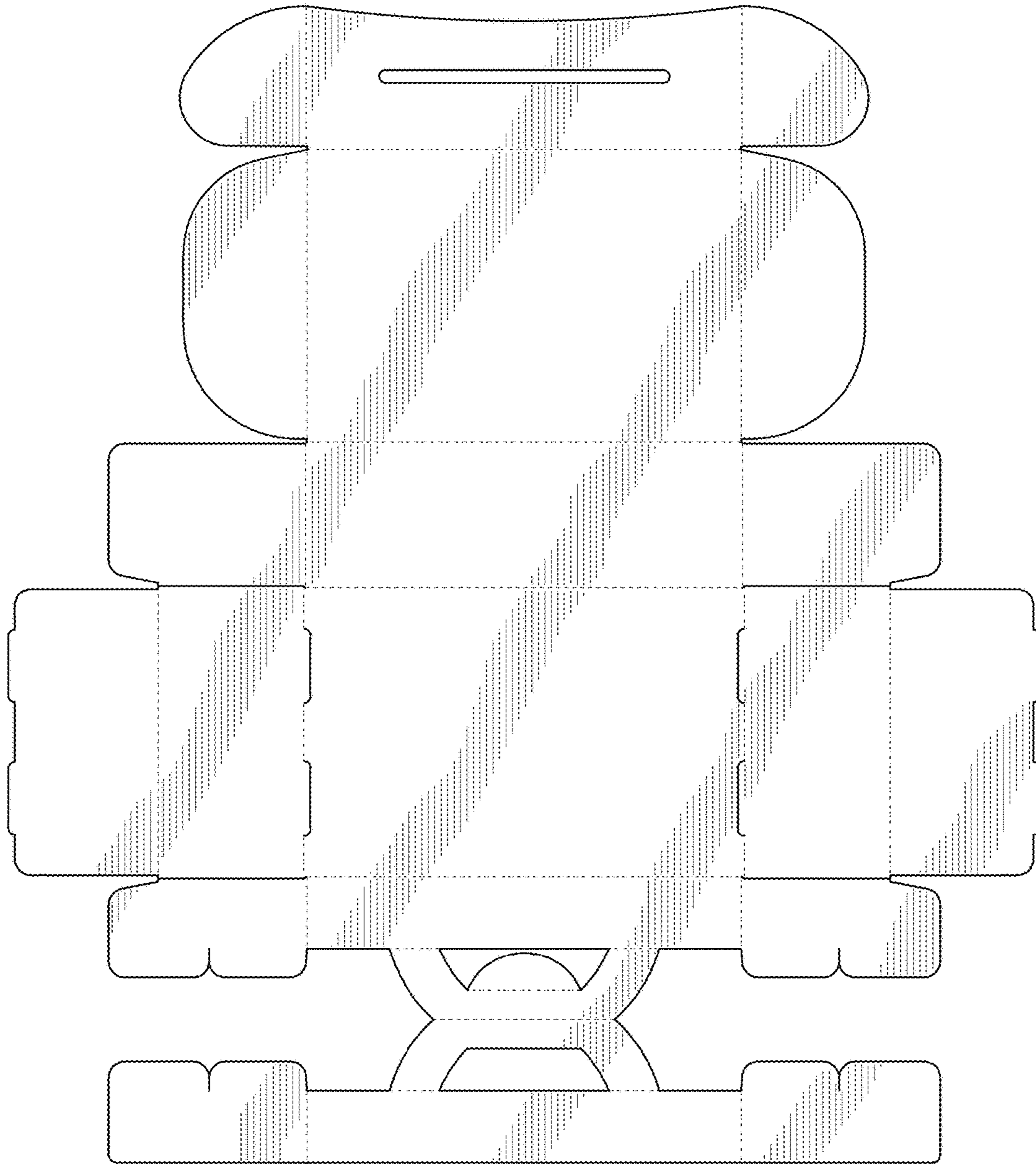

FIG. 2

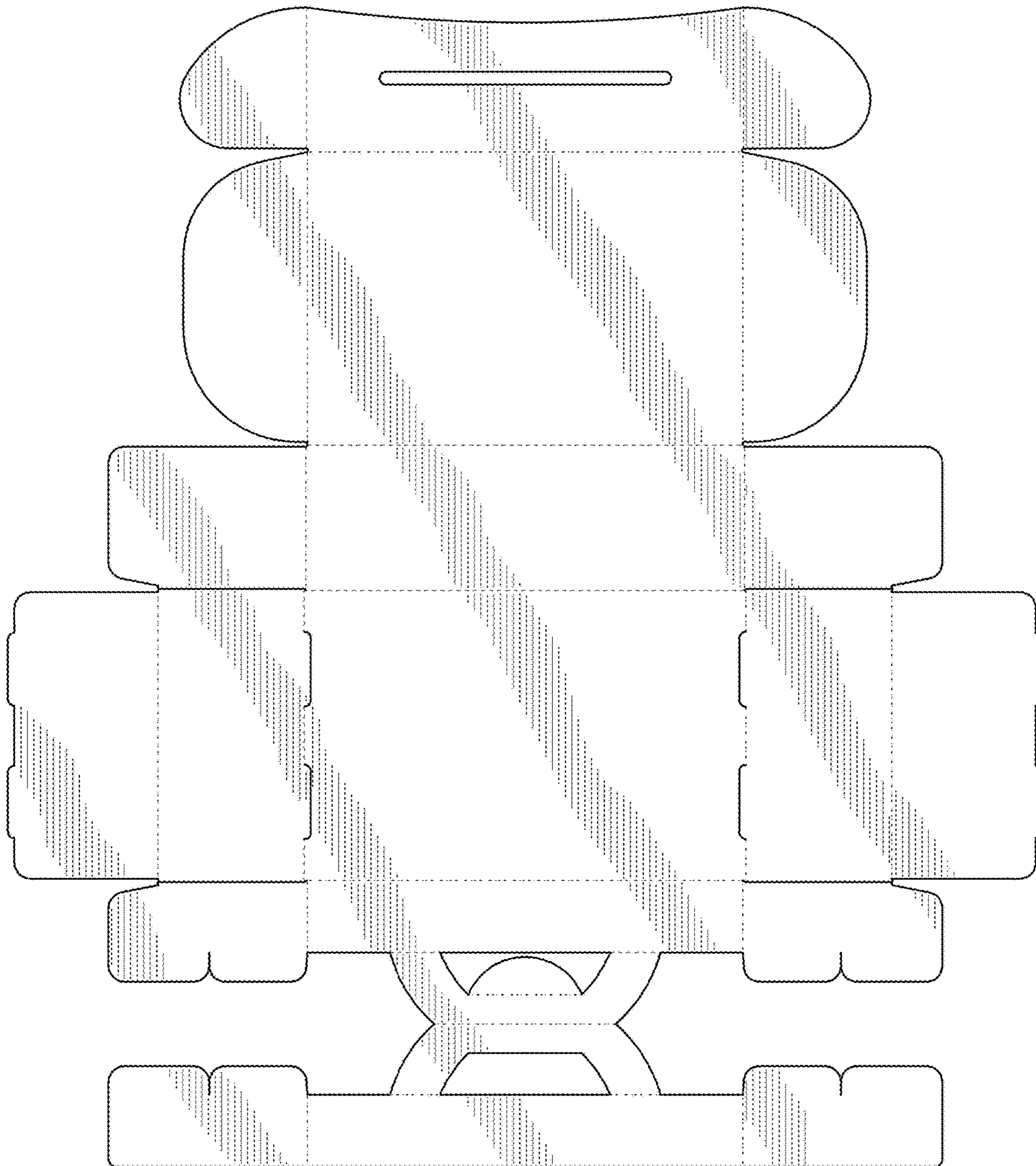

FIG. 3

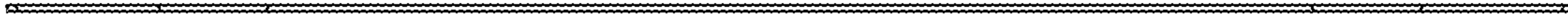

FIG. 4

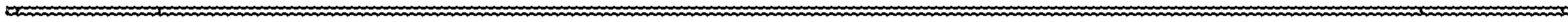

FIG. 5



FIG. 6



FIG. 7