



US00D858111S

(12) **United States Design Patent**
Farber

(10) **Patent No.:** **US D858,111 S**

(45) **Date of Patent:** **** *Sep. 3, 2019**

- (54) **THERMOPLASTIC WICKER PANEL**
- (71) Applicant: **GSC Technologies Corporation**, St. Jean (CA)
- (72) Inventor: **Robert Farber**, Montreal (CA)
- (*) Notice: This patent is subject to a terminal disclaimer.
- (**) Term: **15 Years**

- 1,765,512 A * 6/1930 Waite D03D 1/00
100/297
- 2,003,123 A * 5/1935 Specht D21F 1/10
139/383 A
- D106,157 S * 9/1937 Troy D5/47
- D108,262 S * 2/1938 Harvey D5/59
- 2,584,891 A * 2/1952 Libby D03D 35/00
139/383 R
- D183,221 S * 7/1958 McCord D5/53
- 3,006,057 A * 10/1961 Waite D03D 11/00
112/410
- 3,036,602 A * 5/1962 Meyer D03D 1/0011
139/420 R

(Continued)

Primary Examiner — Karen S Acker
Assistant Examiner — Wendy Arminio
 (74) *Attorney, Agent, or Firm* — Baker, Donelson,
 Bearman, Caldwell & Berkowitz, PC

- (21) Appl. No.: **29/556,979**
- (22) Filed: **Mar. 4, 2016**
- (51) **LOC (12) Cl.** **05-06**
- (52) **U.S. Cl.**
USPC **D5/47**
- (58) **Field of Classification Search**
USPC D5/1-8, 11-14, 16, 19, 20, 23, 24,
D5/26-28, 30, 32, 33, 37, 43, 44, 47-51,
D5/54, 56, 58, 59, 62-66, 99; D25/112,
D25/138, 151; D19/1, 5, 8;
D6/582-584, 587-589, 591, 592, 598,
D6/599, 600, 602, 612, 613, 615, 617,
D6/618, 620, 621; D32/40, 55, 57
CPC B31F 1/00; B31F 1/07; B44F 1/00; B44F
1/02; B44F 1/08; B44F 1/10; B44F 5/00;
B44F 7/00; B44F 9/00; B44F 9/04; B44F
11/00; B44F 11/02; B44F 11/04; D03D
1/00; D04H 1/00; D04H 1/02; D21H
27/02; B32B 3/266; B32B 5/024; D10B
2503/04
See application file for complete search history.

(57) **CLAIM**
 The ornamental design for a thermoplastic wicker panel, as shown and described.

DESCRIPTION

FIG. 1 is a perspective view of the thermoplastic wicker panel.
 FIG. 2 is a front view thereof.
 FIG. 3 is a bottom view thereof.
 FIG. 4 is a top view thereof.
 FIG. 5 is a right side view thereof.
 FIG. 6 is a left side view thereof.
 FIG. 7 is an enlarged detail view of area 7 taken from FIG. 1; and,
 FIG. 8 is an enlarged detail view of area 8 taken from FIG. 5.
 The solid lines depict the boundaries to the claim. The broken lines and the areas underneath the sold line boundaries form no part of the claimed design. In addition, the rear view of the thermoplastic wicker panel shown in FIGS. 1-6 is intentionally omitted and does not comprise additional features of the claimed design.

- (56) **References Cited**
 U.S. PATENT DOCUMENTS
 D8,784 S * 11/1875 Romadka D5/53
 D19,208 S * 7/1889 Lamond et al. D5/47
 1,304,918 A * 5/1919 Sweetland D03D 25/00
 139/425 R

1 Claim, 3 Drawing Sheets

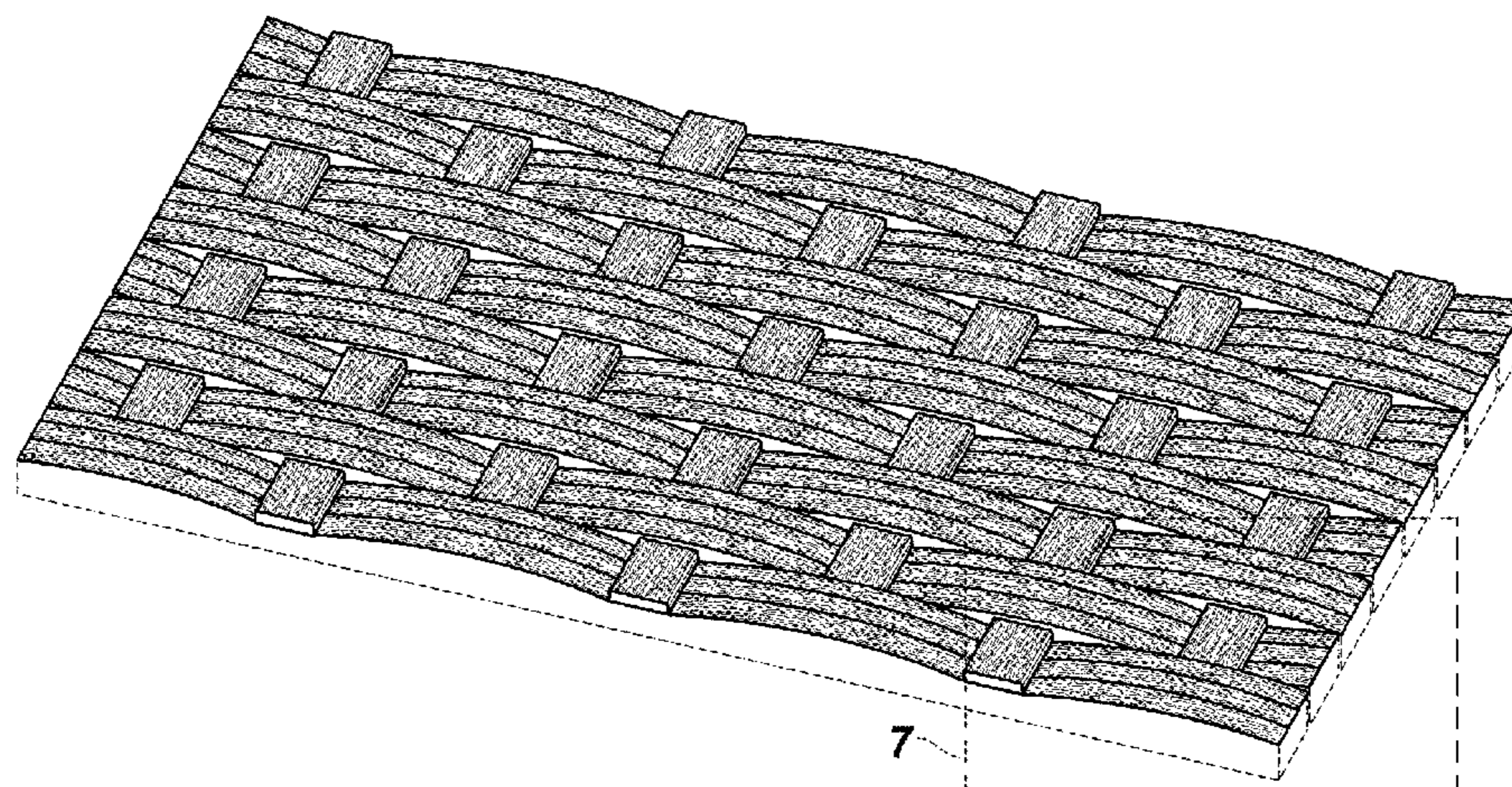

(56)

References Cited

U.S. PATENT DOCUMENTS

3,163,185	A *	12/1964	Stanley	D03D 15/00	
				139/420 R	
4,499,842	A *	2/1985	Mahr	B63H 9/0657	
				114/102.29	
4,846,230	A *	7/1989	Mock	A41F 9/002	
				139/383 R	
4,906,506	A *	3/1990	Nishimura	B29C 70/22	
				139/383 R	
5,150,738	A *	9/1992	Nishiwaki	B41N 7/04	
				139/387 R	
D414,942	S *	10/1999	Grosfillex	D5/47	
6,312,803	B1 *	11/2001	Mendis	A47L 23/24	
				428/15	
D671,752	S *	12/2012	Anderson	D5/47	
D671,753	S *	12/2012	Anderson	D5/47	
D681,349	S *	5/2013	Anderson	D5/43	
D694,526	S *	12/2013	Anderson	D5/43	
D701,048	S *	3/2014	Fischer, Jr.	D5/43	
D707,108	S *	6/2014	Fischer, Jr.	D8/359	
					D735,602 S * 8/2015 Anderson D11/155
					2002/0013110 A1 * 1/2002 Samel D03D 15/00
					442/203
					2004/0031534 A1 * 2/2004 Schwartz A47C 5/02
					139/169
					2005/0045703 A1 * 3/2005 Cheng A45C 5/02
					229/5.81
					2005/0106974 A1 * 5/2005 Schwartz A47C 5/02
					442/189
					2007/0232173 A1 * 10/2007 Bain B32B 5/08
					442/239
					2011/0120588 A1 * 5/2011 Shteyer D03D 1/0041
					139/36
					2014/0206248 A1 * 7/2014 Vito B32B 5/022
					442/2
					2014/0242865 A1 * 8/2014 Umeda B32B 17/04
					442/71
					2015/0240396 A1 * 8/2015 Hayashi B32B 37/04
					442/202
					2016/0053434 A1 * 2/2016 Feng D06N 3/0036
					442/200

* cited by examiner

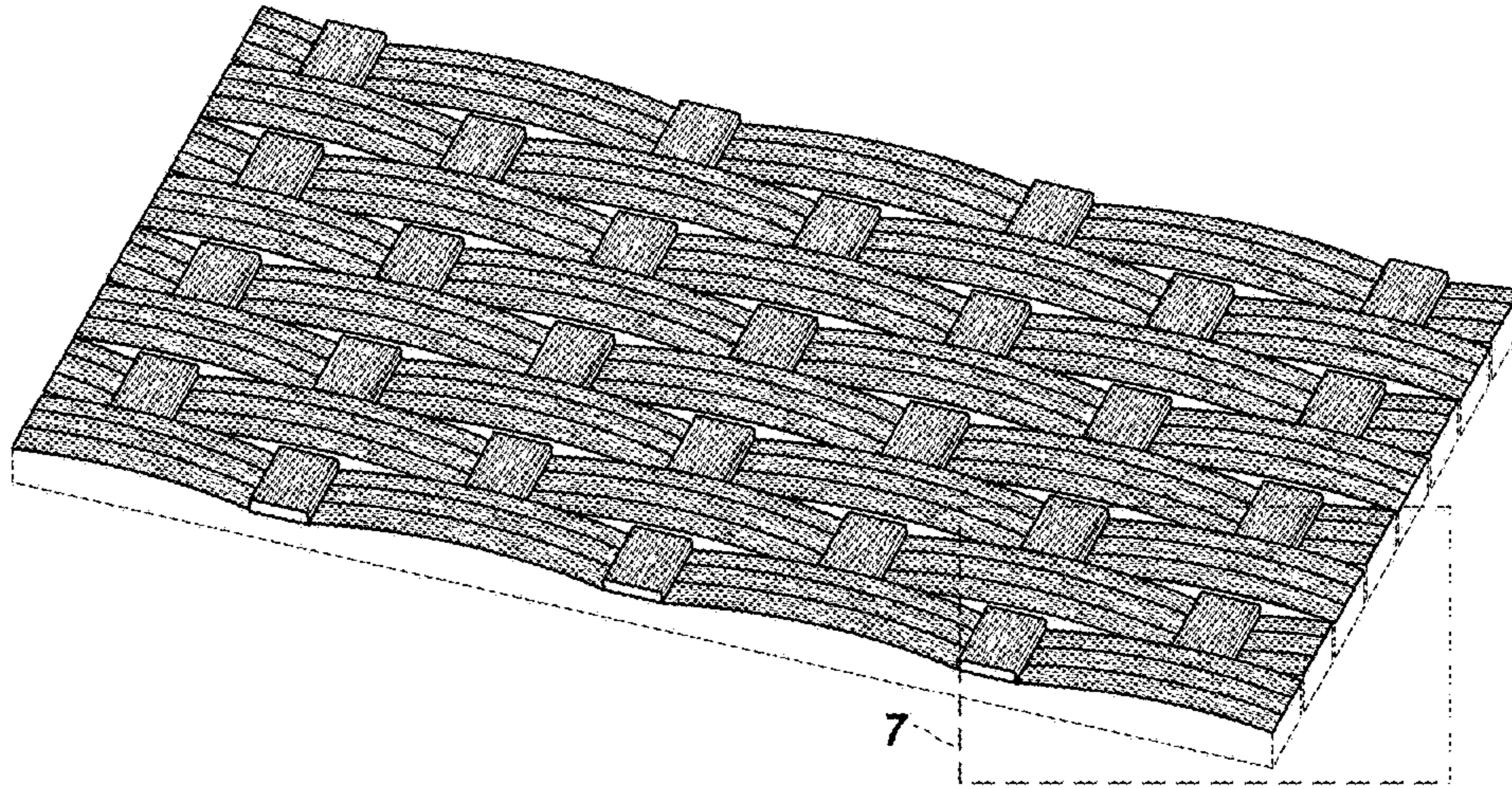

FIG. 1

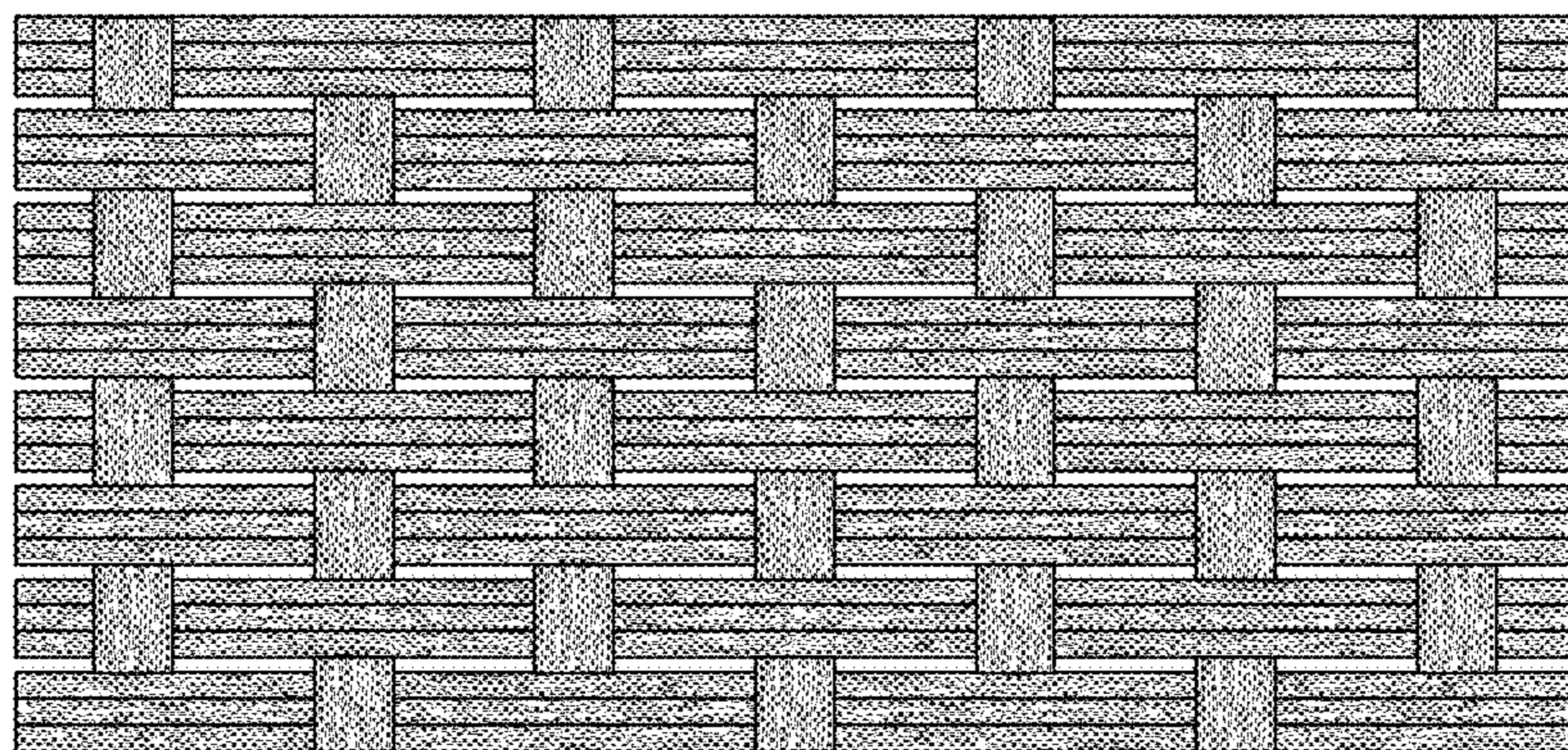

FIG. 2

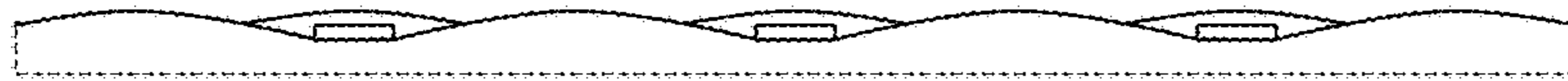

FIG. 3



FIG. 4

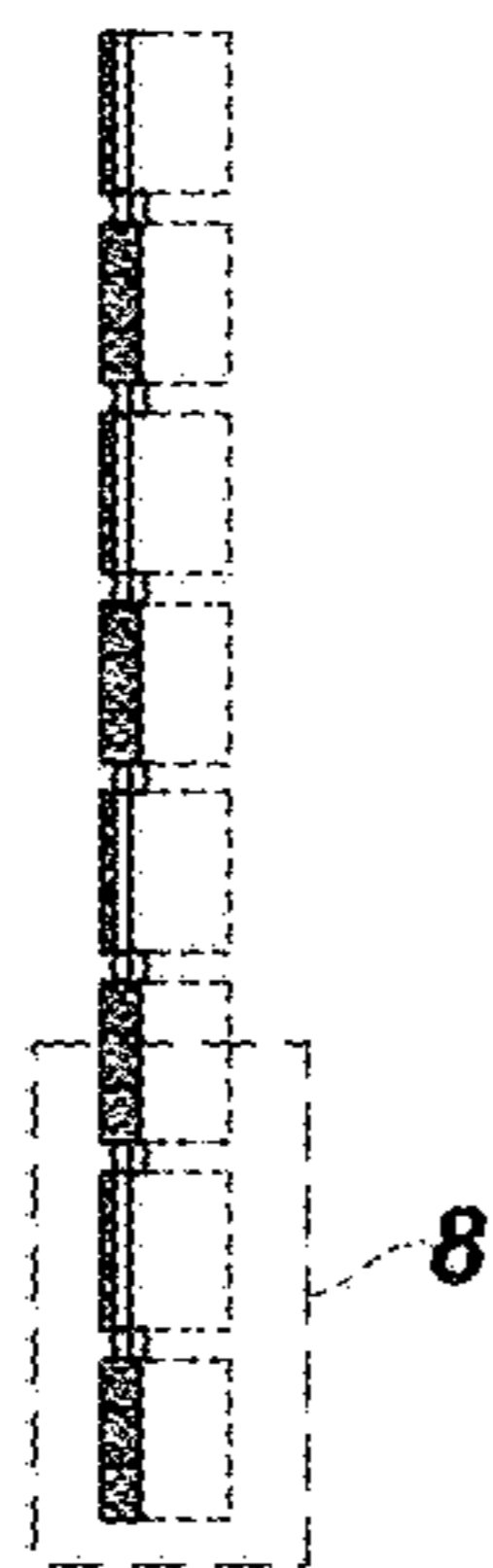

FIG. 5



FIG. 6

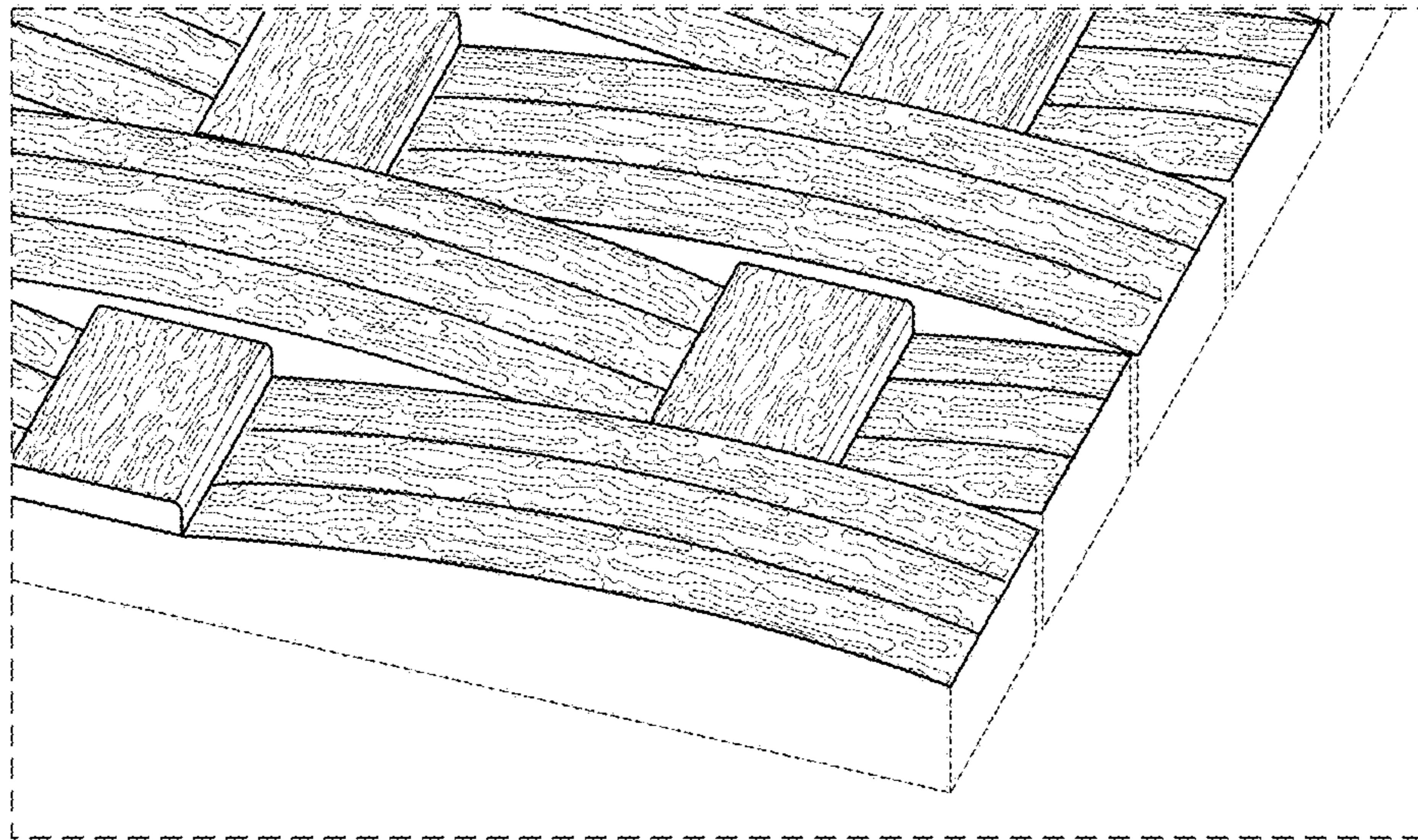

FIG. 7

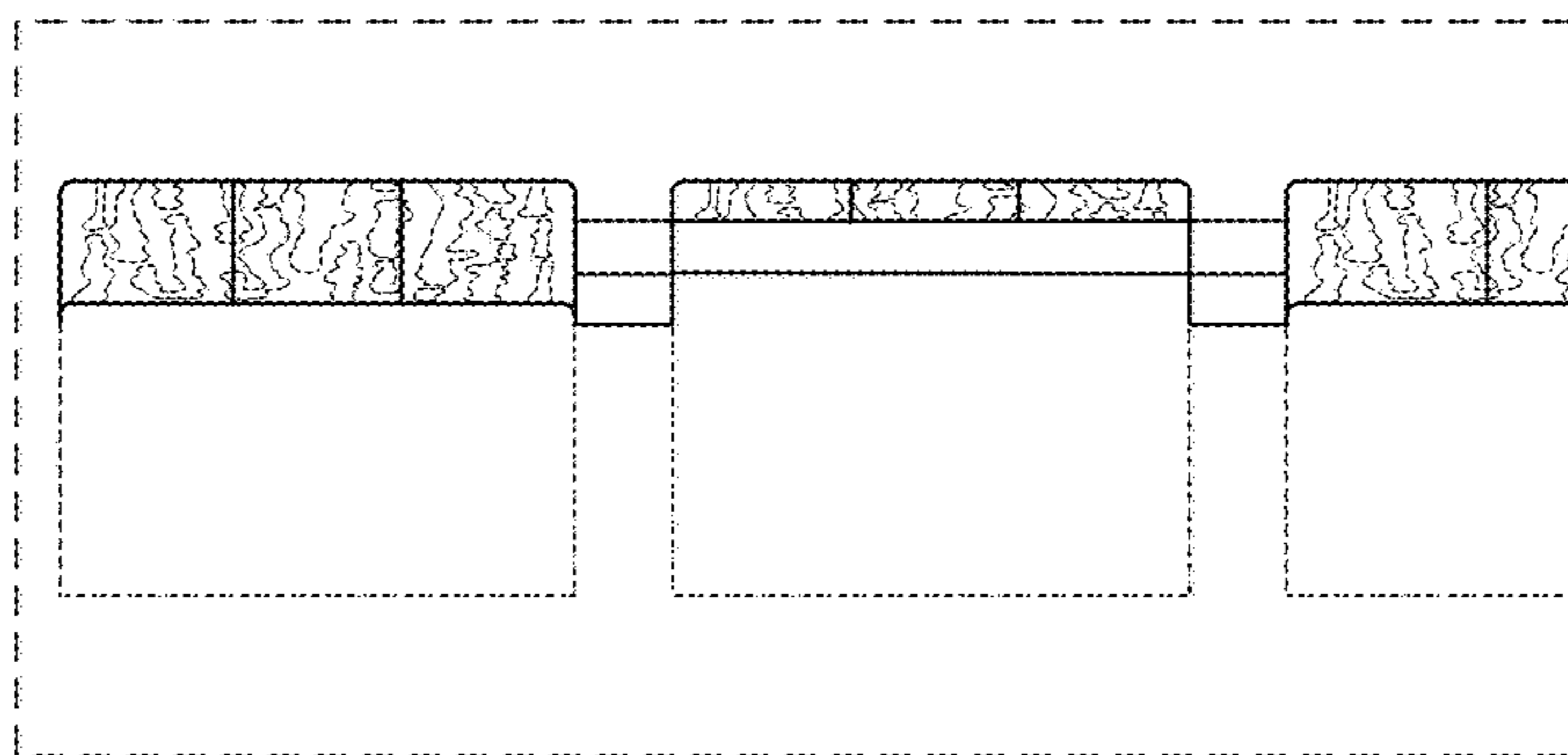

FIG. 8