



US00D858070S

(12) **United States Design Patent**
Bikowski

(10) **Patent No.:** **US D858,070 S**

(45) **Date of Patent:** **** Sep. 3, 2019**

- (54) **SHOE**
- (71) Applicant: **ECCO Sko A/S**, Bredebro (DK)
- (72) Inventor: **Andrzej Bikowski**, Bredebro (DK)
- (73) Assignee: **ECCO Sko A/S**, Bredebro (DK)
- (**) Term: **15 Years**
- (21) Appl. No.: **29/615,162**
- (22) Filed: **Aug. 25, 2017**
- (51) **LOC (12) Cl.** **02-04**
- (52) **U.S. Cl.**
USPC **D2/969**; D2/943
- (58) **Field of Classification Search**
USPC D2/896, 901, 902, 907-909, 912,
D2/943-946, 962, 969, 970, 972-974,
D2/976, 978
CPC .. A41D 17/00; A43B 5/10; A43B 5/06; A43C
1/00; A43C 11/00; A43C 19/00
See application file for complete search history.

- D549,932 S * 9/2007 Rohwer-Kahlmann D2/902
- D575,043 S * 8/2008 Hatfield A43B 5/00
D2/969
- D575,940 S * 9/2008 Walton D2/902
- D576,381 S * 9/2008 Weber D2/902
- D581,634 S * 12/2008 Hickman D2/902
- 7,543,397 B2 * 6/2009 Kilgore A43B 5/00
36/50.1
- D754,423 S * 4/2016 Hardy D2/944
- D828,001 S * 9/2018 Sokol D2/972

* cited by examiner

Primary Examiner — Kevin K Rudzinski

Assistant Examiner — Clare Ann Gannon

(74) *Attorney, Agent, or Firm* — Finnegan, Henderson,
Farabow, Garrett & Dunner LLP

(57) **CLAIM**

The ornamental design for a shoe, as shown and described.

DESCRIPTION

FIG. 1 is a front perspective view of a shoe showing my new design;

FIG. 2 is a right side view thereof;

FIG. 3 is a left side view thereof;

FIG. 4 is a top plan view thereof;

FIG. 5 is a rear perspective view thereof; and,

FIG. 6 is a bottom plan view thereof.

The broken lines of even length shown in the drawings illustrate portions of the shoe that form no part of the claimed design. The broken lines of uneven length illustrate the boundary of the claimed design and form no part thereof.

1 Claim, 6 Drawing Sheets

(56) **References Cited**

U.S. PATENT DOCUMENTS

- D326,763 S * 6/1992 Holbrook D2/907
- D364,266 S * 11/1995 Orzeck D2/907
- D375,617 S * 11/1996 Orzeck D2/969
- D428,239 S * 7/2000 Plamondon D2/903
- D485,669 S * 1/2004 Koo D2/972
- D532,191 S * 11/2006 Belley D2/969
- D547,044 S * 7/2007 Belley D2/969

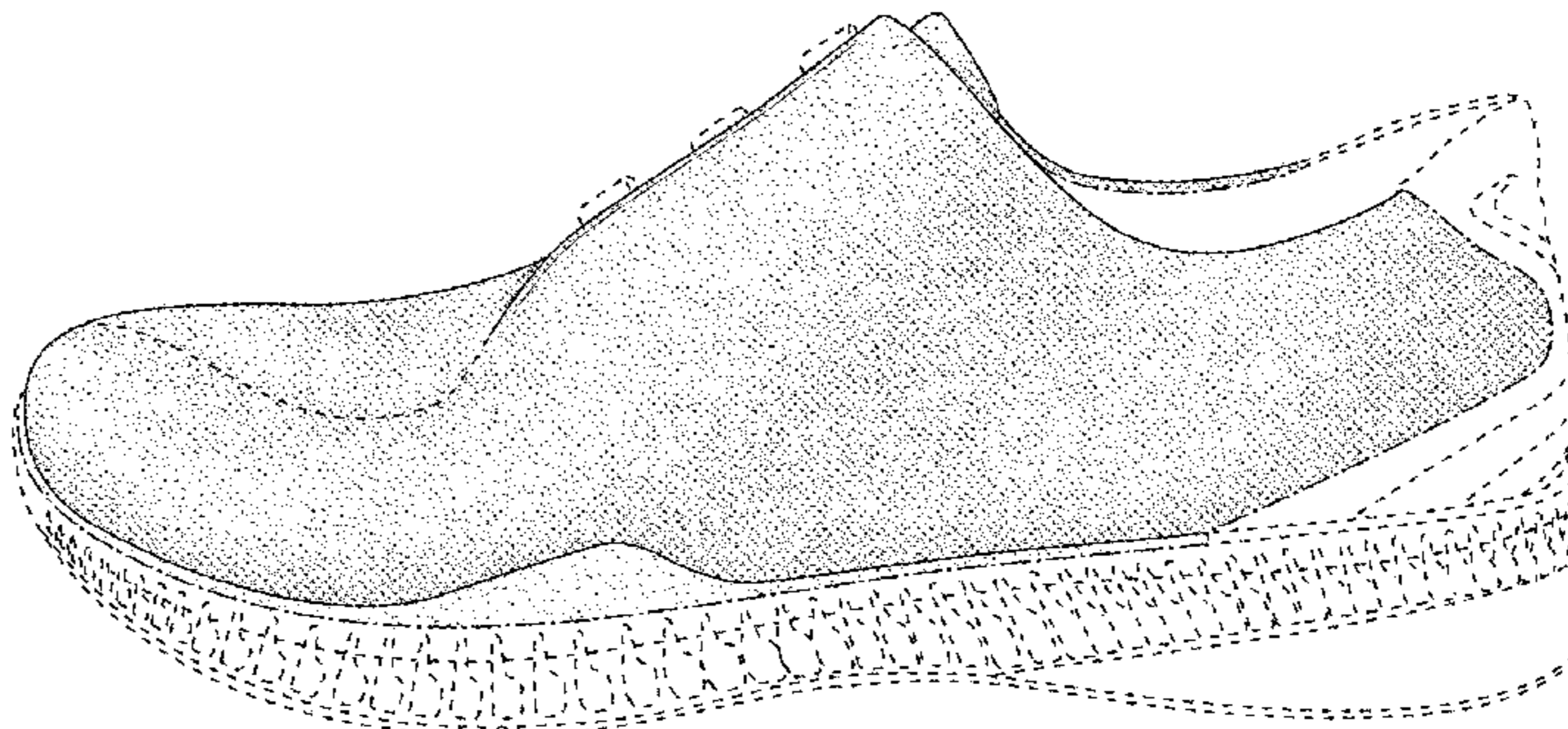
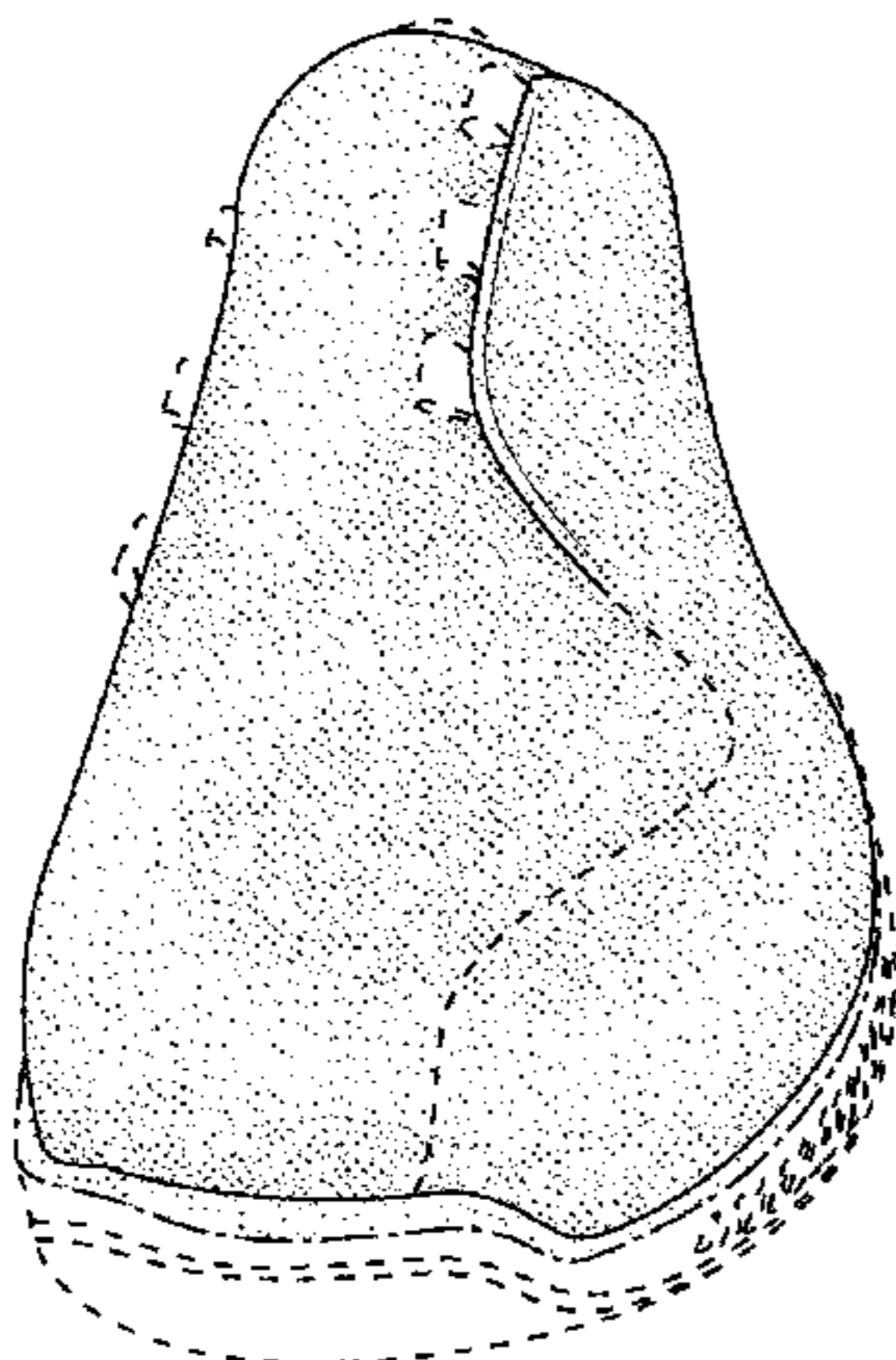

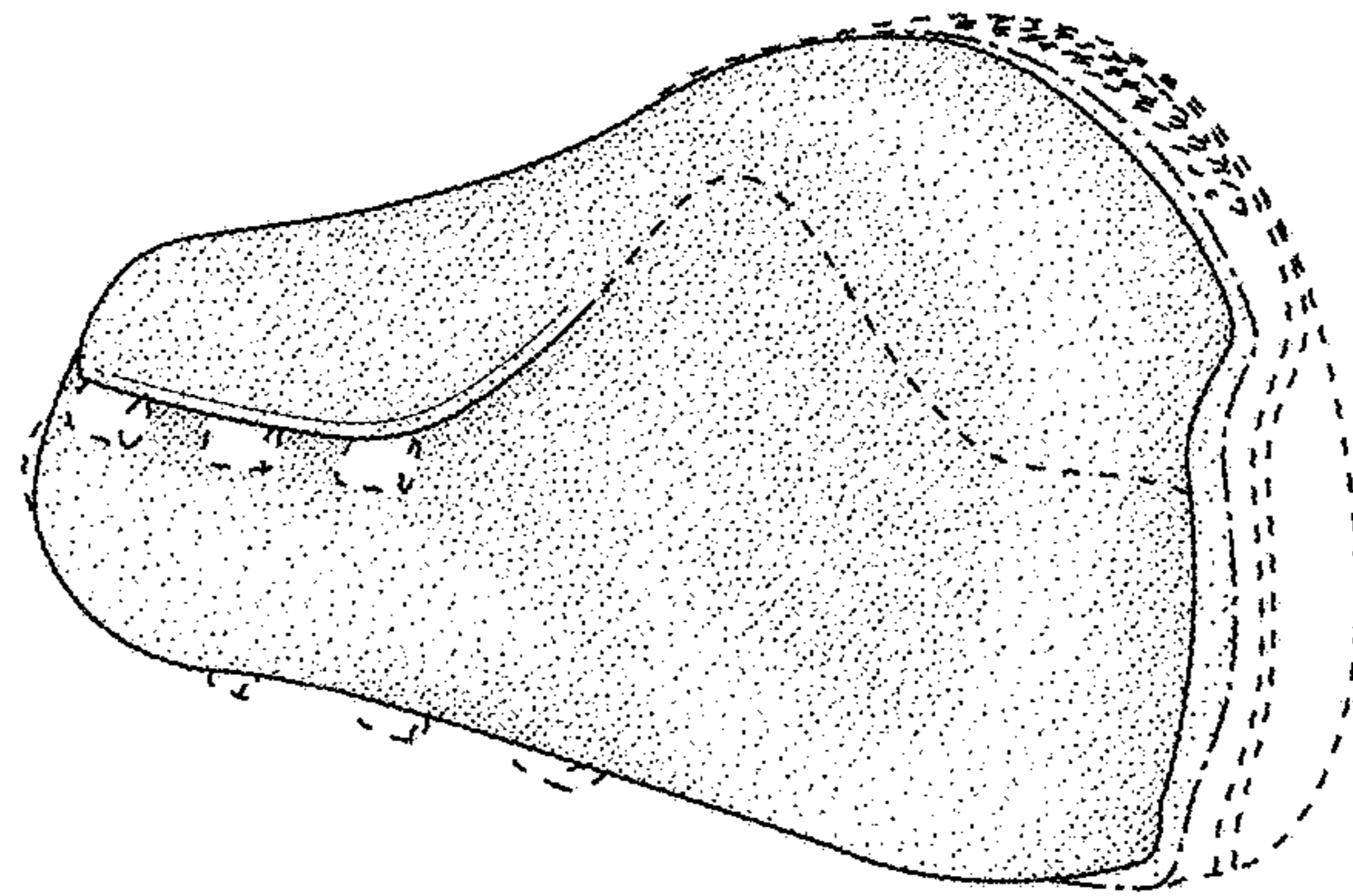

FIG. 1

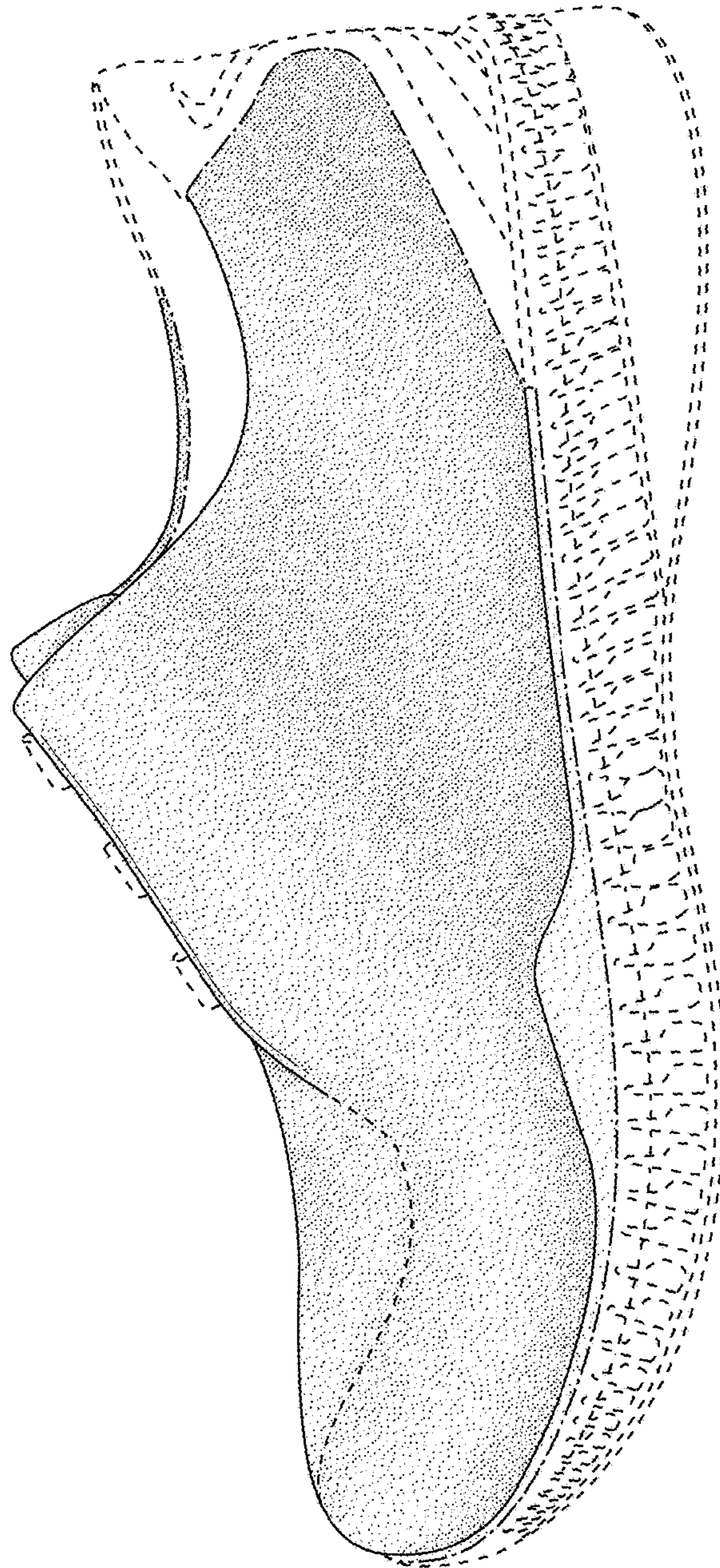

FIG. 2

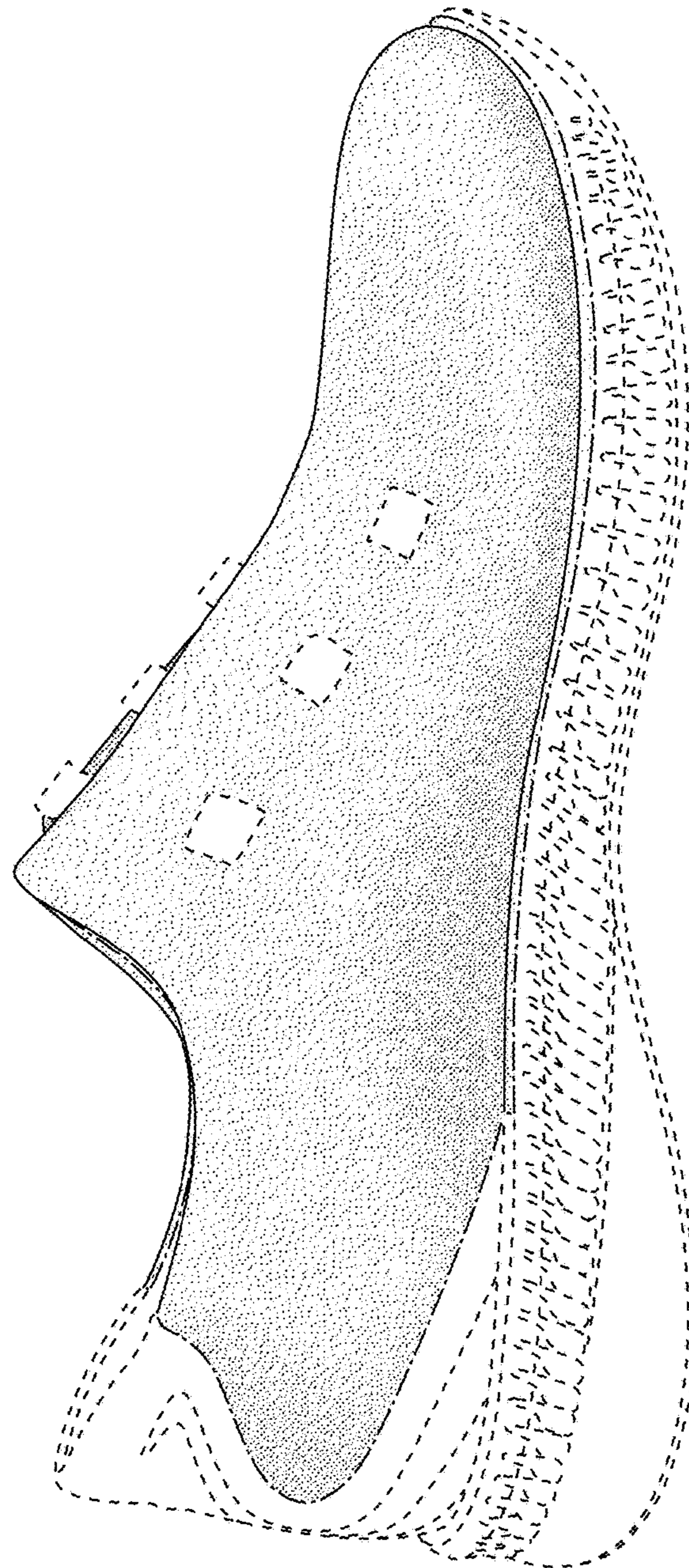

FIG. 3

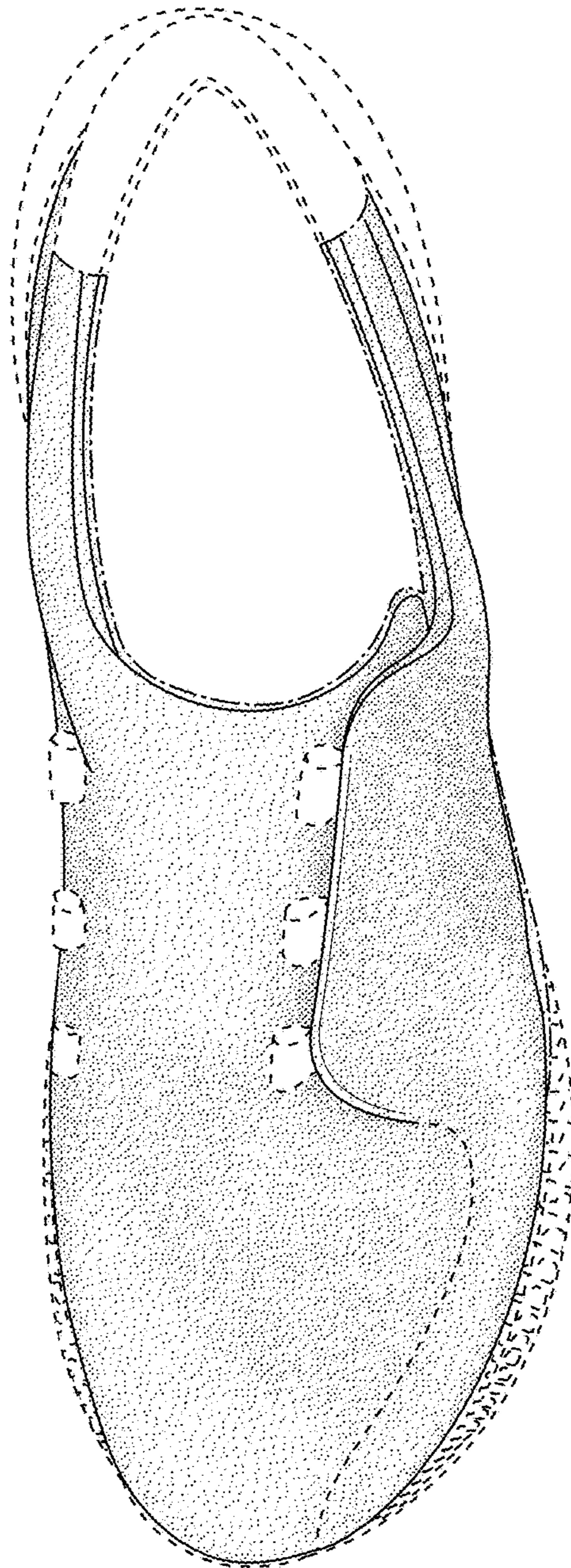

FIG. 4

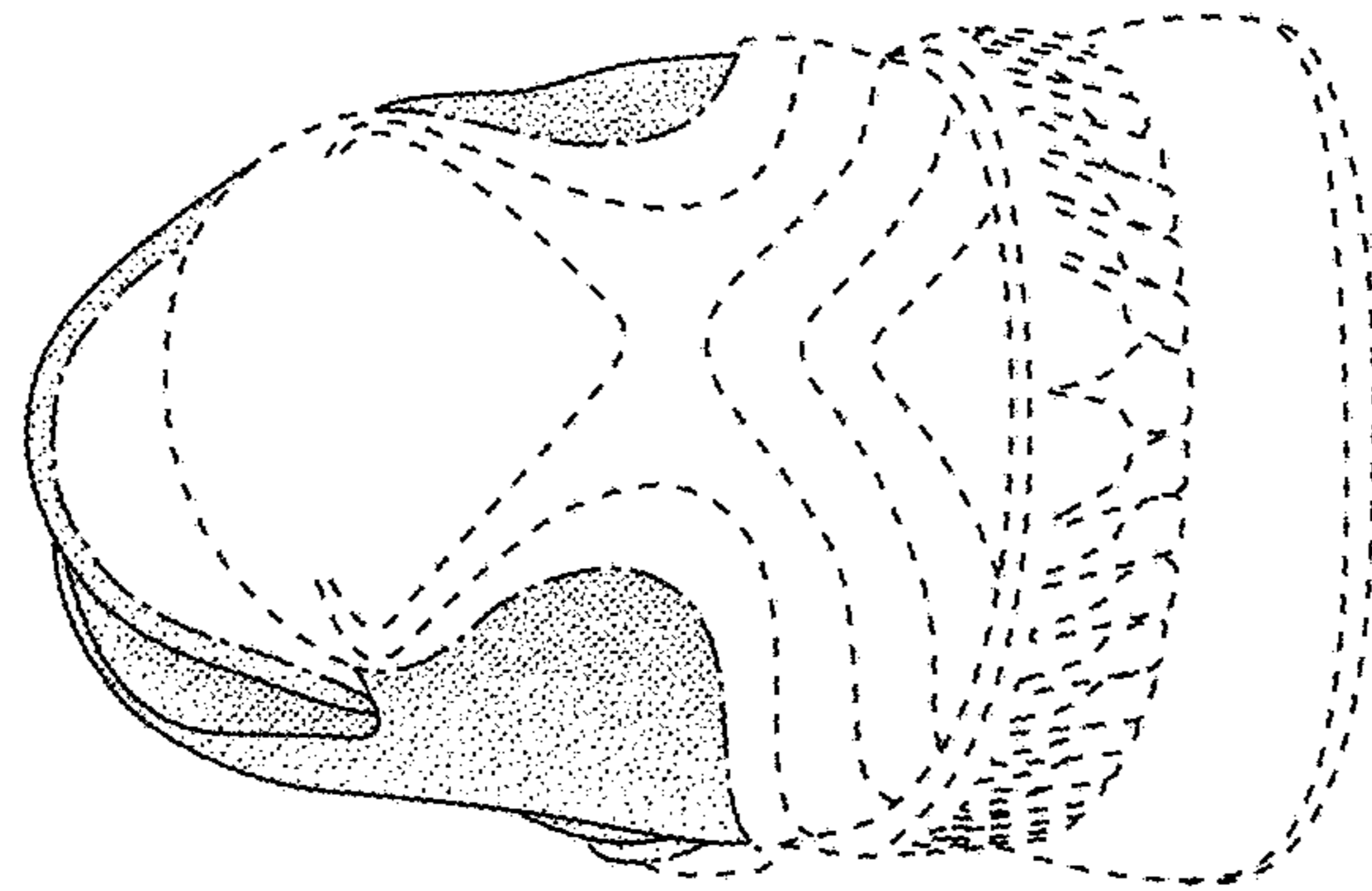

FIG. 5

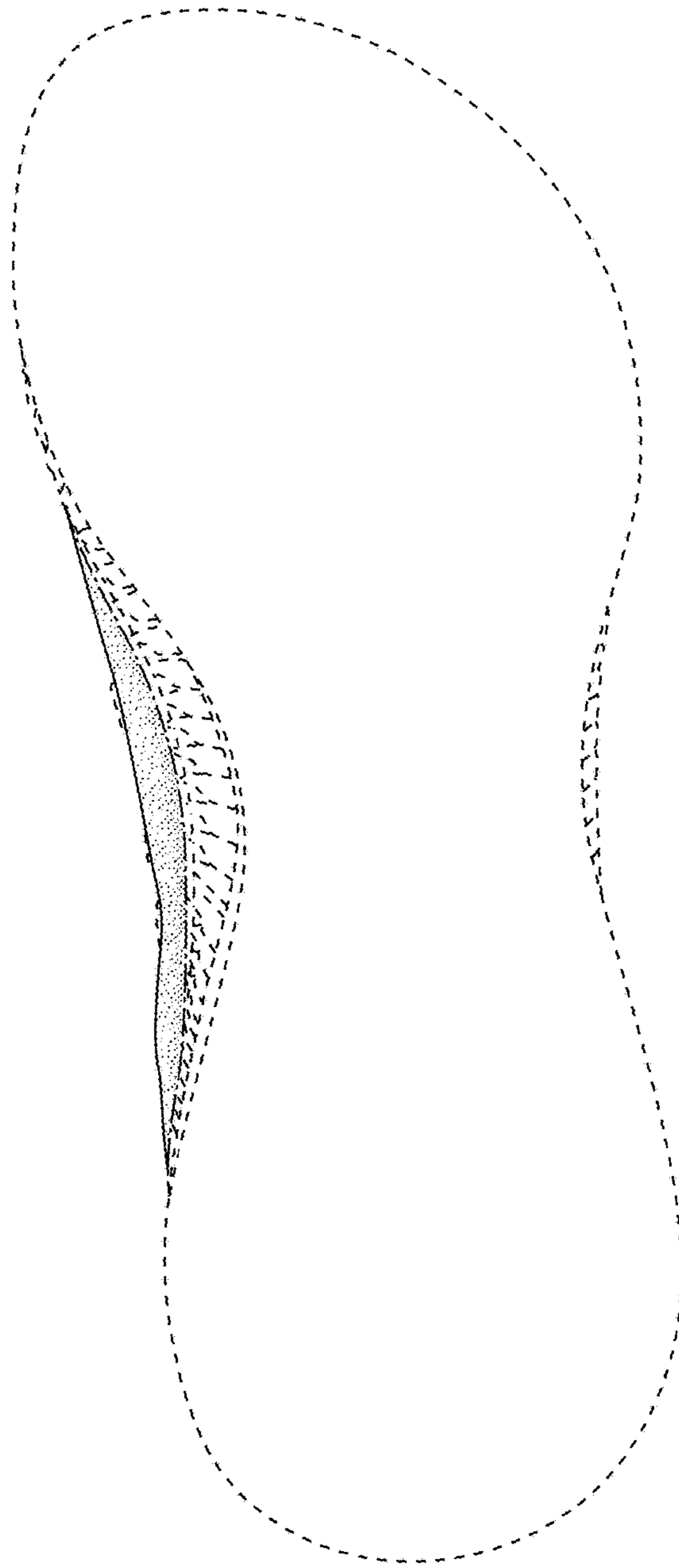

FIG. 6