



US00D858062S

(12) **United States Design Patent**
Remy

(10) **Patent No.:** **US D858,062 S**

(45) **Date of Patent:** **** Sep. 3, 2019**

- (54) **SHOE**
- (71) Applicant: **NIKE, Inc.**, Beaverton, OR (US)
- (72) Inventor: **Batiste Remy**, Portland, OR (US)
- (73) Assignee: **NIKE, Inc.**, Beaverton, OR (US)
- (**) Term: **15 Years**
- (21) Appl. No.: **29/638,728**
- (22) Filed: **Feb. 28, 2018**
- (51) **LOC (12) Cl.** **02-04**
- (52) **U.S. Cl.**
USPC **D2/954; D2/951; D2/960**
- (58) **Field of Classification Search**
USPC D2/902, 906, 908, 916, 918, 925,
D2/946-962, 977; 36/3 B, 22 R, 24.5,
36/25 R, 28, 32 R, 34 R, 59 C, 67 A, 103
CPC A43B 13/00; A43B 13/02; A43B 13/023;
A43B 13/026; A43B 13/04; A43B 13/08;
A43B 13/10; A43B 13/12; A43B 13/14;
A43B 13/141; A43B 13/143; A43B
13/16; A43B 13/18; A43B 13/181; A43B
13/187; A43B 13/189; A43B 13/20; A43B
13/22; A43B 13/223; A43B 13/24; A43B
13/28; A43B 13/30; A43B 13/32; A43B
13/34; A43B 13/36
See application file for complete search history.

(56) **References Cited**

U.S. PATENT DOCUMENTS

- 55,247 A * 6/1866 Daggett A43B 7/081
36/3 B
- 296,519 A * 4/1884 Brooks A43B 13/223
36/32 R
- 1,260,942 A * 3/1918 Brice et al. A43B 7/06
36/3 B

- 2,213,770 A * 9/1940 Sajdak A43B 7/06
36/147
- 3,418,731 A * 12/1968 Anciaux A43B 17/08
36/3 B
- 4,519,148 A * 5/1985 Sisco A43B 5/12
36/103
- 5,035,068 A * 7/1991 Biasi A43B 1/0045
36/141
- D319,919 S * 9/1991 Niarhos D2/961
- D343,506 S * 1/1994 Kusuki D2/954
- D350,848 S * 9/1994 Tzenos D2/961
- D366,139 S * 1/1996 Finn D2/961
- D366,956 S * 2/1996 Gay D2/961
- D367,164 S * 2/1996 Fisher D2/961
- D377,112 S * 1/1997 Passke D2/961
- D377,113 S * 1/1997 Passke D2/961
- D379,113 S * 5/1997 McDonald D2/907
- D386,289 S * 11/1997 Passke D2/961

(Continued)

Primary Examiner — T Chase Nelson

(74) *Attorney, Agent, or Firm* — Shook Hardy and Bacon L.L.P.

(57) **CLAIM**

The ornamental design for a shoe, as shown and described.

DESCRIPTION

FIG. 1 is a bottom plan view of a shoe showing my design; FIG. 2 is a bottom, first side perspective view thereof; FIG. 3 is a bottom, front perspective view thereof; and, FIG. 4 is a magnified view of the area 4 indicated in FIG. 2. The even-length broken lines are directed to environment, represent unclaimed subject matter, and form no part of the claimed design.

As indicated by at least FIG. 4, the claim is directed to the array of circular elements, but the claim does not include the recessed circular areas bound by the solid line lower edge of each circular element.

1 Claim, 4 Drawing Sheets

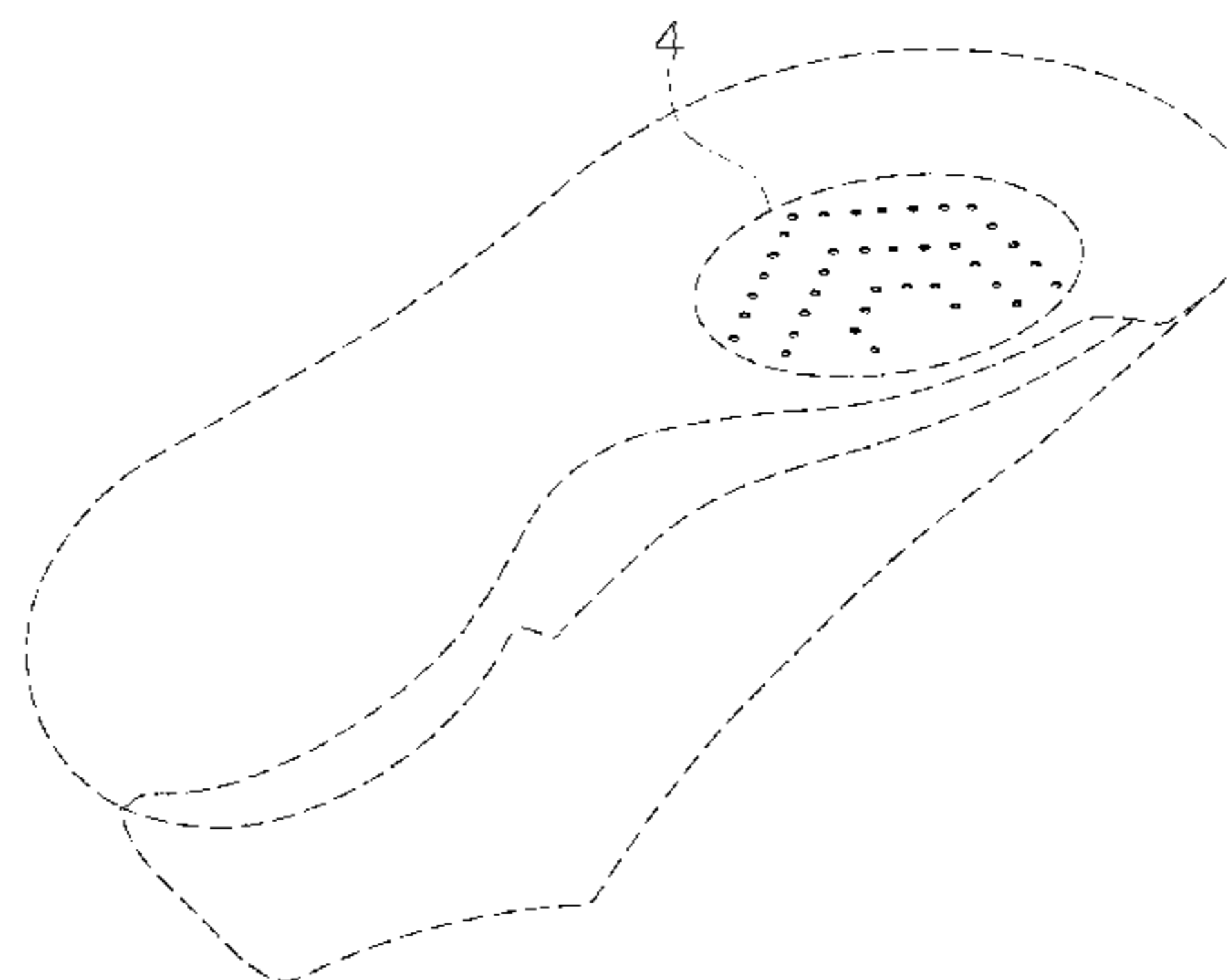
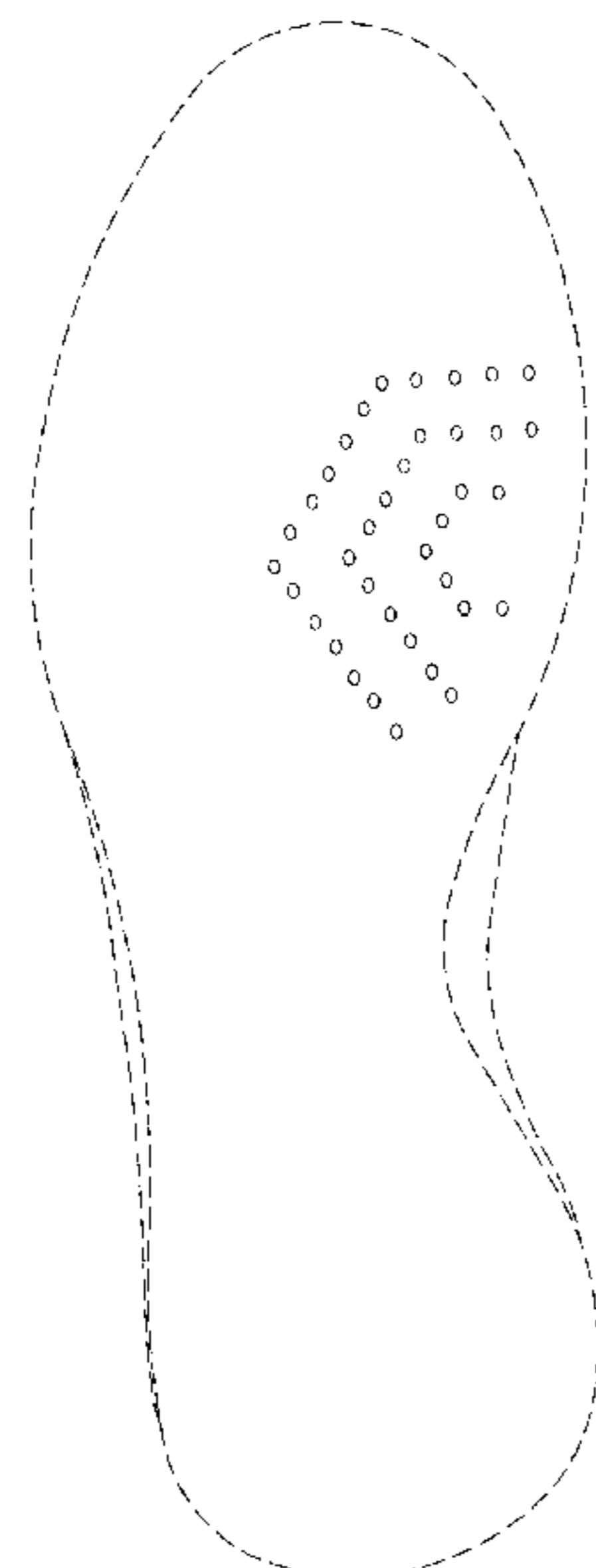

(56)

References Cited

U.S. PATENT DOCUMENTS

5,699,627 A * 12/1997 Castro A43B 1/0045
 36/28
 D397,236 S * 8/1998 Wilmot D2/954
 D541,521 S * 5/2007 Smith D2/972
 D542,521 S * 5/2007 Henderson D2/972
 D574,587 S * 8/2008 McDowell D2/969
 D575,044 S * 8/2008 Alfaro D2/969
 D588,348 S * 3/2009 Elliott D2/961
 D597,293 S * 8/2009 Banik D2/969
 D639,535 S * 6/2011 Eggert A43B 7/26
 D2/898
 D678,667 S * 3/2013 Carboy D2/972
 D683,533 S * 6/2013 Williams, Jr. D2/972
 D707,438 S * 6/2014 Taylor D2/972
 D722,425 S * 2/2015 Cin D2/947
 D738,081 S * 9/2015 Joseph D2/961
 D738,091 S * 9/2015 de Montgolfier D2/945
 D753,906 S * 4/2016 Kasprzak D2/907
 D757,409 S * 5/2016 Vivoli D2/946
 D760,482 S * 7/2016 Siegel D2/902
 D784,000 S * 4/2017 Kirschner D2/972
 D790,833 S * 7/2017 DeAlmeida D2/972
 D794,289 S * 8/2017 Kanata D2/947
 D794,300 S * 8/2017 Rosen D2/961
 D794,934 S * 8/2017 Haasteren D2/961
 D801,011 S * 10/2017 Del Biondi D2/923

D805,285 S * 12/2017 Behr D2/972
 D816,958 S * 5/2018 Cin D2/947
 D819,942 S * 6/2018 Cin D2/947
 D827,998 S * 9/2018 Buck D2/961
 D828,984 S * 9/2018 Gibson D2/947
 D833,125 S * 11/2018 Laska D2/916
 D833,720 S * 11/2018 Laska D2/916
 D836,893 S * 1/2019 Bischoff D2/956
 2001/0025432 A1 * 10/2001 Contreras A43B 7/08
 36/3 R
 2003/0115691 A1 * 6/2003 Mukherjee A43B 3/0078
 12/142 C
 2003/0136024 A1 * 7/2003 Su B29D 35/062
 36/25 R
 2005/0120587 A1 * 6/2005 Helton A43B 5/08
 36/3 B
 2006/0206980 A1 * 9/2006 Hammons A41D 19/01523
 2/160
 2013/0247418 A1 * 9/2013 Nurse A43B 3/0031
 36/92
 2015/0004429 A1 * 1/2015 Amenduni Gresele
 A47C 31/004
 428/596
 2015/0342300 A1 * 12/2015 Cin A43B 17/003
 36/103
 2018/0303197 A1 * 10/2018 Chen A43B 7/24
 2018/0368525 A1 * 12/2018 Iuchi A43B 23/0235

* cited by examiner

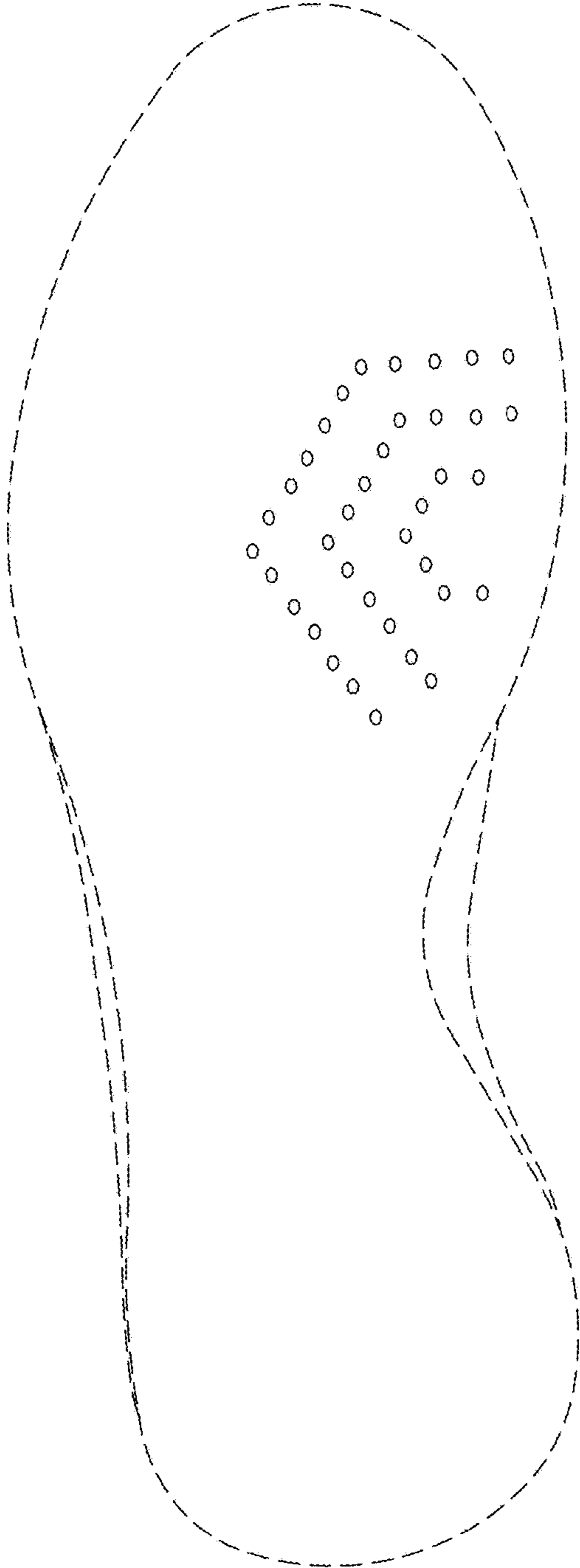

FIG. 1

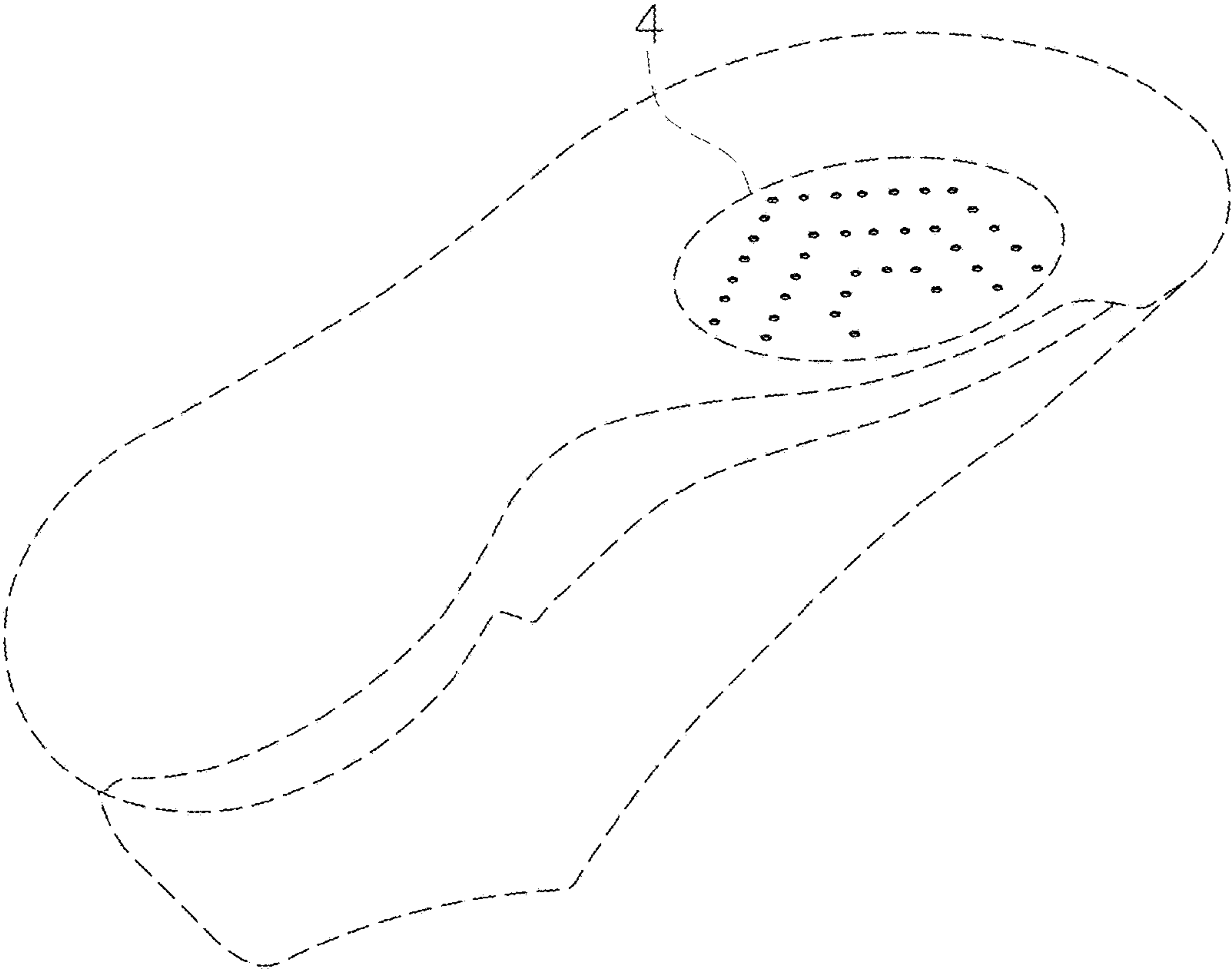

FIG. 2

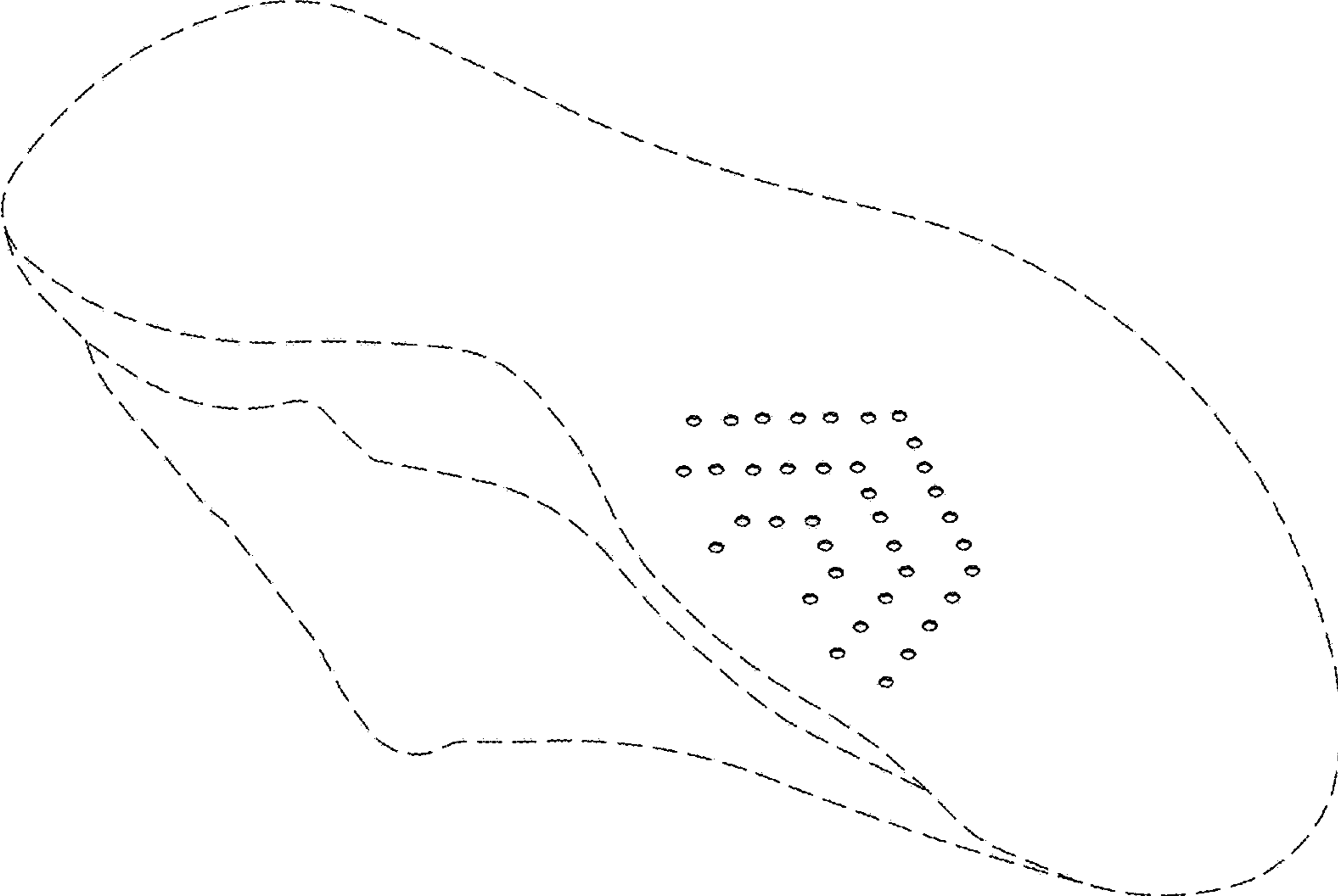

FIG. 3

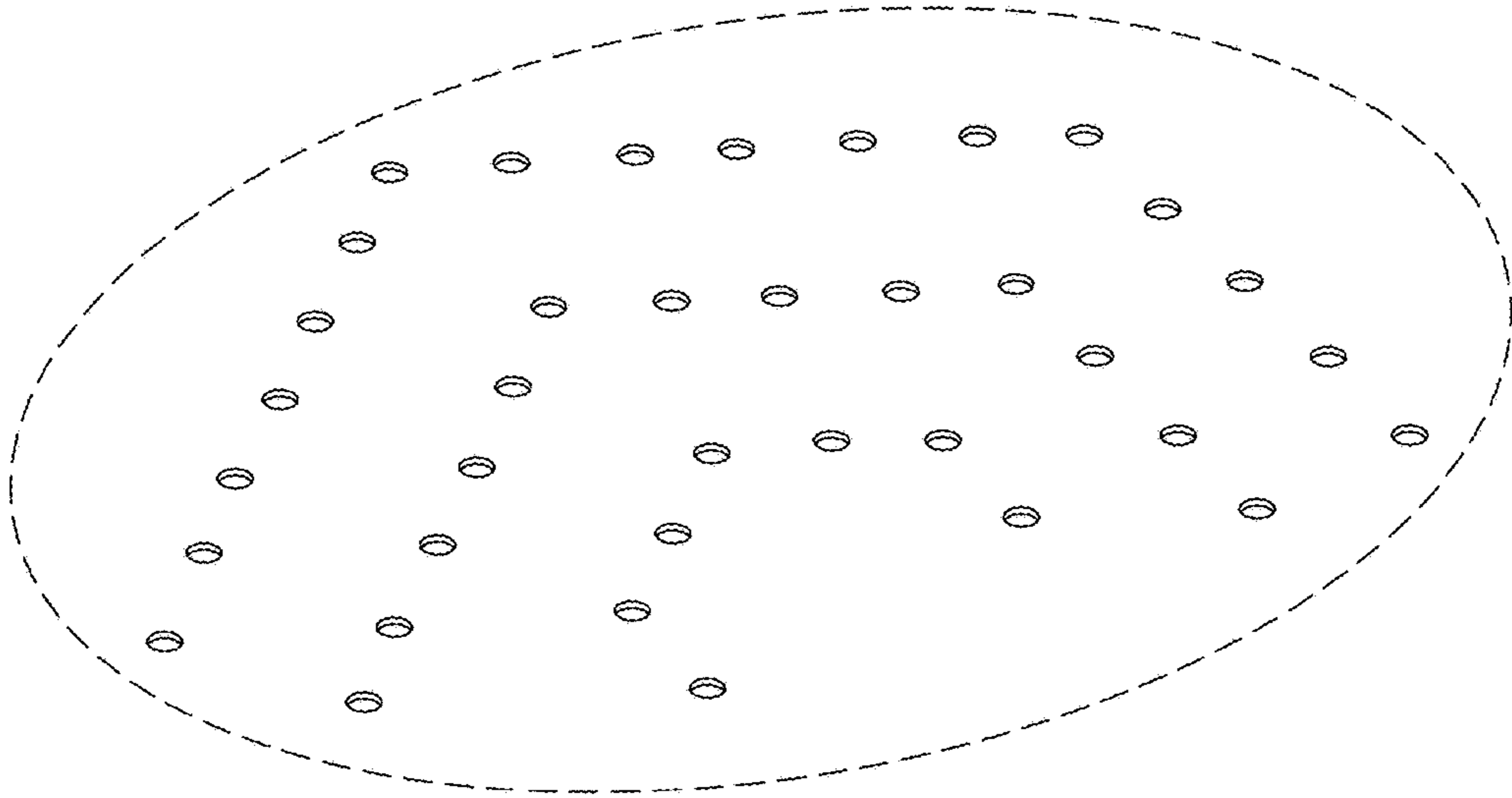

FIG. 4