



US00D858052S

(12) **United States Design Patent**
Bongers

(10) **Patent No.:** **US D858,052 S**

(45) **Date of Patent:** **** Sep. 3, 2019**

(54) **SOLE**

(71) Applicant: **Hevea B.V.**, Raalte (NL)

(72) Inventor: **Elroy Bongers**, Amersfoort (NL)

(73) Assignee: **HEVEA B.V.**, Raalte (NL)

(**) Term: **15 Years**

(21) Appl. No.: **29/655,405**

(22) Filed: **Jul. 3, 2018**

Related U.S. Application Data

(63) Continuation of application No. 29/644,491, filed on Apr. 18, 2018, which is a continuation of application No. 29/644,489, filed on Apr. 18, 2018.

(30) **Foreign Application Priority Data**

Mar. 7, 2018 (WO) 006643801

(51) **LOC (12) Cl.** **02-04**

(52) **U.S. Cl.**

USPC **D2/947**; D2/951; D2/957

(58) **Field of Classification Search**

USPC D2/896-900, 909-912, 947-957, 960, D2/961, 970, 972, 977

CPC .. A43B 17/08; A43B 7/14; A43B 7/18; A43B 3/107; A43B 5/08; A43B 13/00-13/14; A43B 13/141-13/143

See application file for complete search history.

(56) **References Cited**

U.S. PATENT DOCUMENTS

D499,536 S * 12/2004 Castleberry A43B 13/026

D2/947

D547,038 S * 7/2007 Nakano D2/957

D551,834 S * 10/2007 Favreau D2/953
D600,895 S * 9/2009 Morgan D2/951
D608,537 S * 1/2010 Anderson D2/951
D664,343 S * 7/2012 McClaskie D2/951
D702,032 S * 4/2014 Nakano D2/951
D783,961 S * 4/2017 Nelson D2/947
D811,705 S * 3/2018 Hughes D2/957
2017/0079373 A1 * 3/2017 Huard A43B 13/026

* cited by examiner

Primary Examiner — Rashida C. Walshon

(74) *Attorney, Agent, or Firm* — Cantor Colburn LLP

(57) **CLAIM**

I claim, the ornamental design for a sole, as shown and described.

DESCRIPTION

FIG. 1 is a front perspective view of a sole, showing my new design;
FIG. 2 is a rear perspective view thereof;
FIG. 3 is a front view thereof;
FIG. 4 is a side view thereof, taken from the left of FIG. 3;
FIG. 5 is a side view thereof, taken from the right of FIG. 3;
FIG. 6 is another front view thereof;
FIG. 7 is a rear view thereof;
FIG. 8 is a side view thereof taken from the left of FIG. 6;
FIG. 9 is a side view thereof taken from the right of FIG. 6;
FIG. 10 is a top view thereof; and,
FIG. 11 is a bottom view thereof.
Portions show in broken lines form no part of the claimed design.

1 Claim, 11 Drawing Sheets



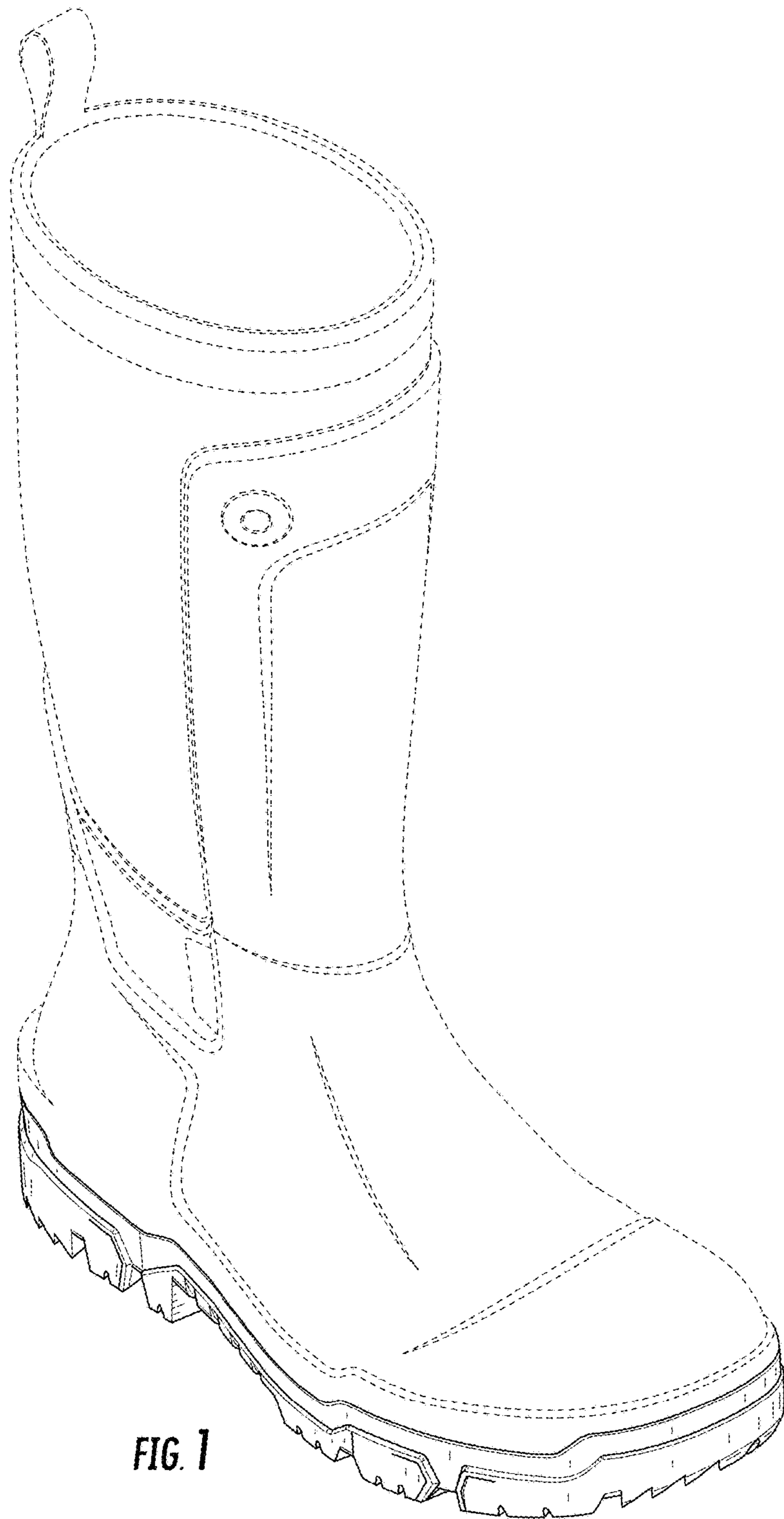

FIG. 1

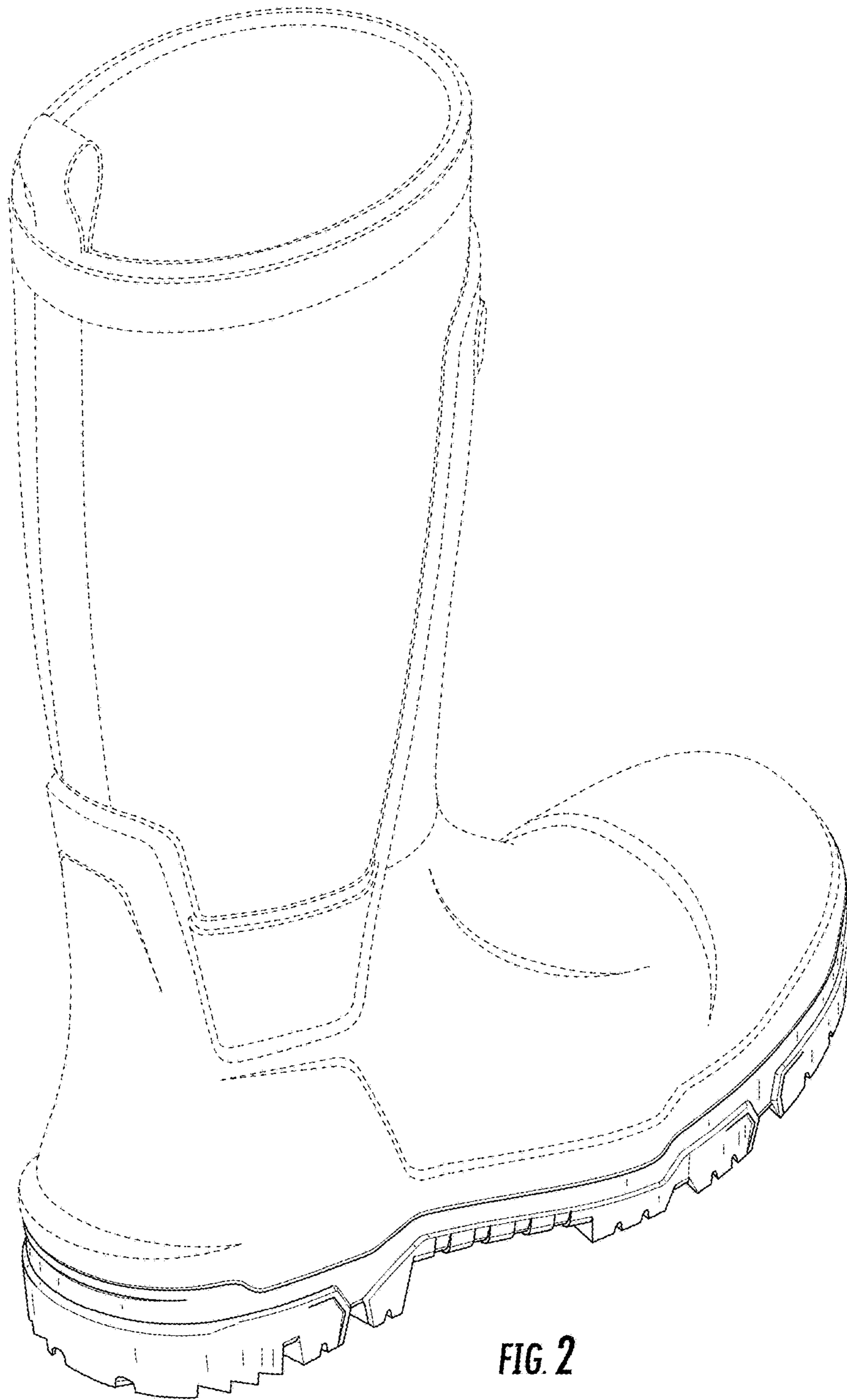

FIG. 2

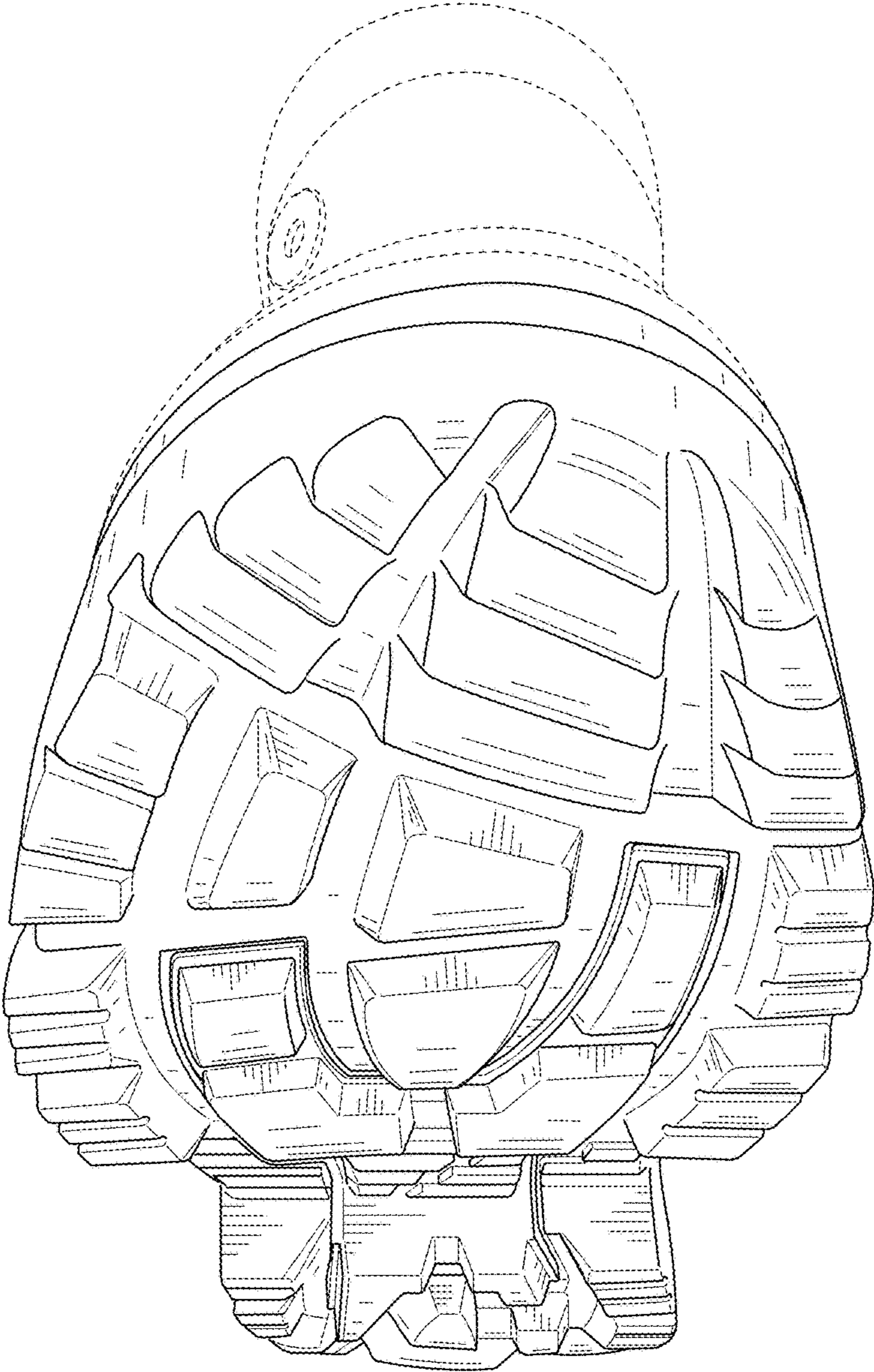

FIG. 3

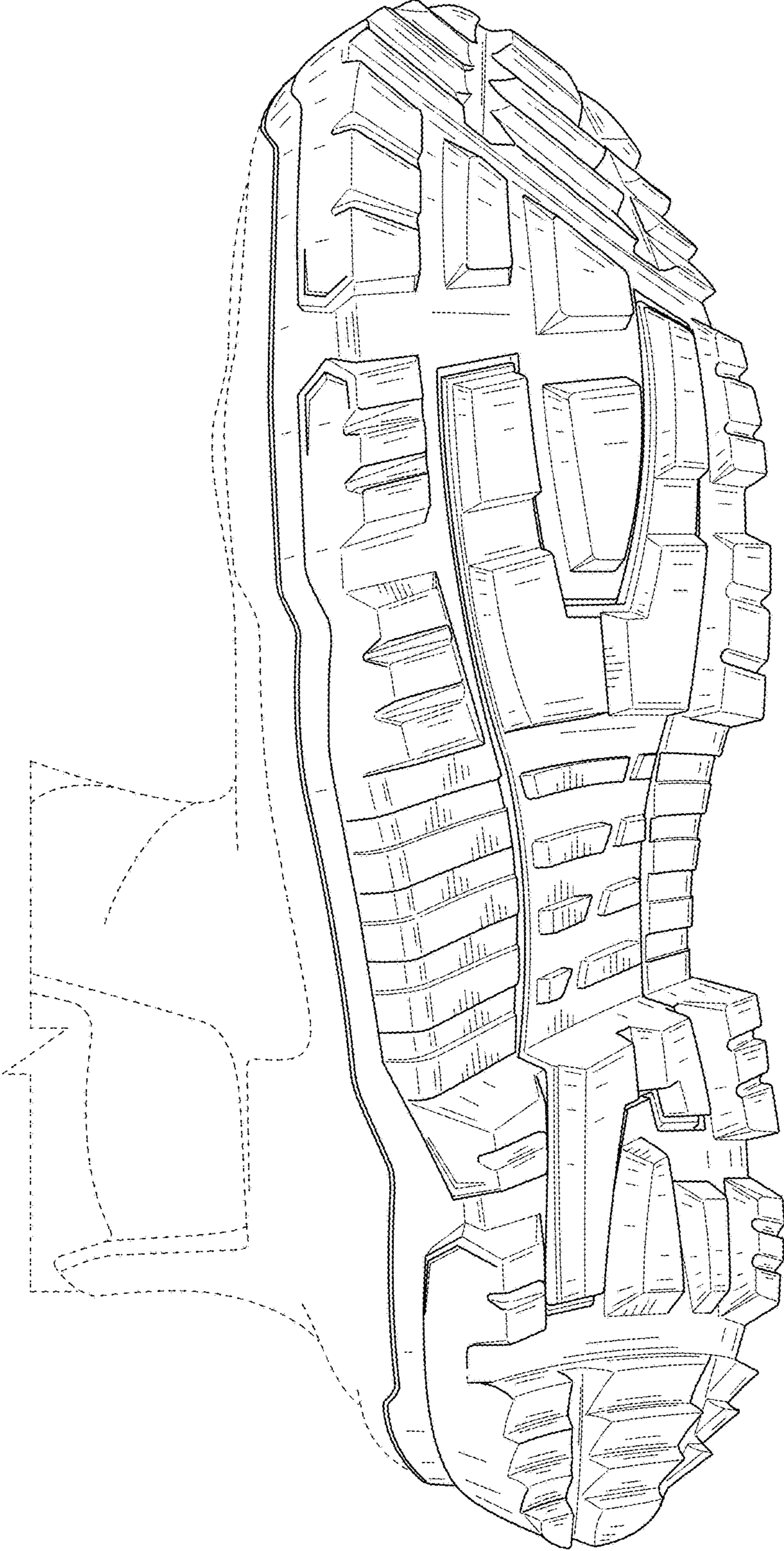

FIG. 4

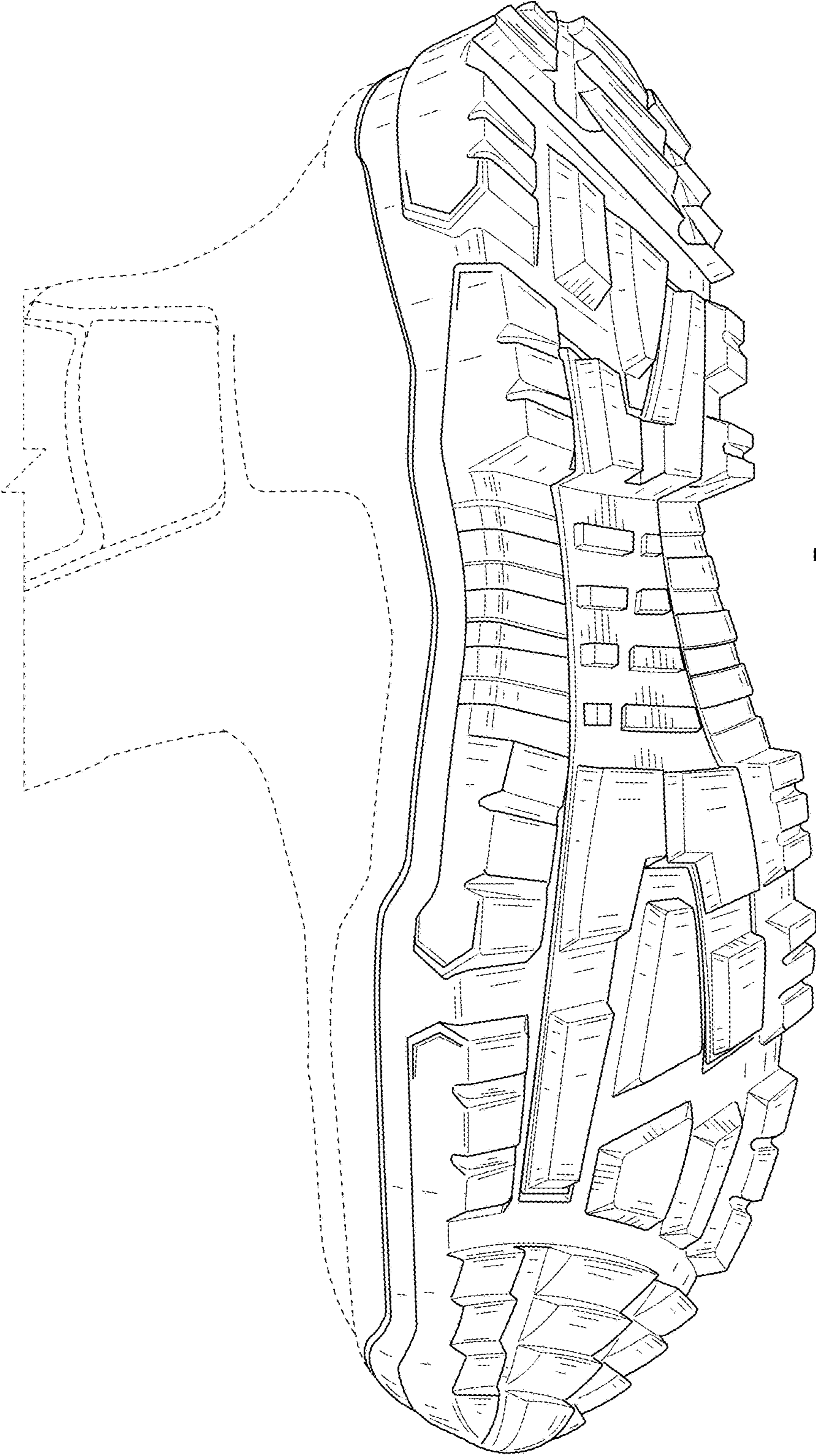

FIG. 5

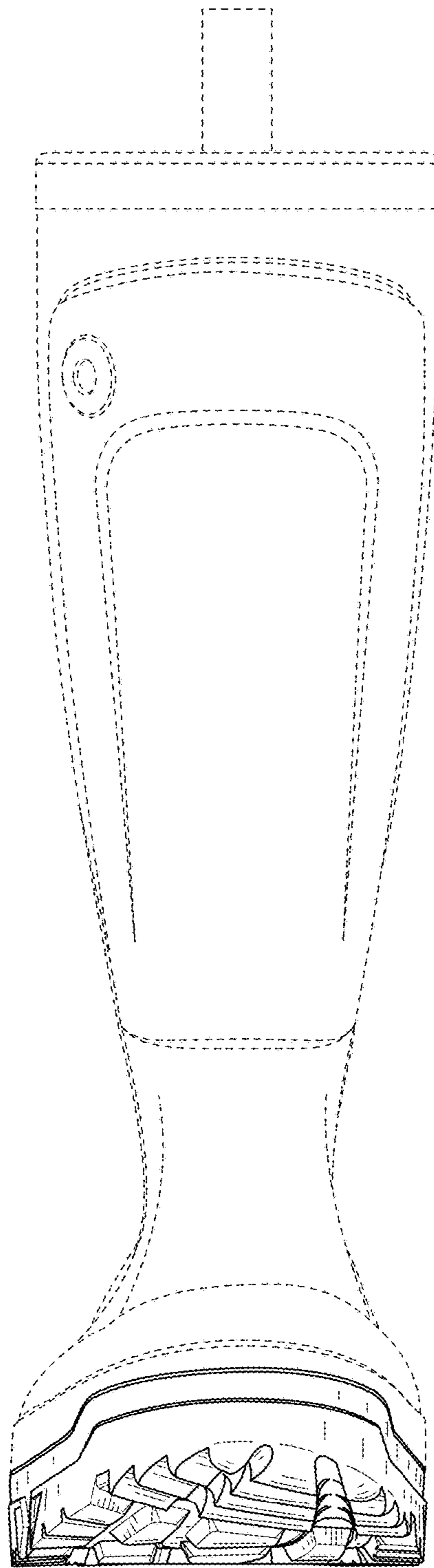

FIG. 6

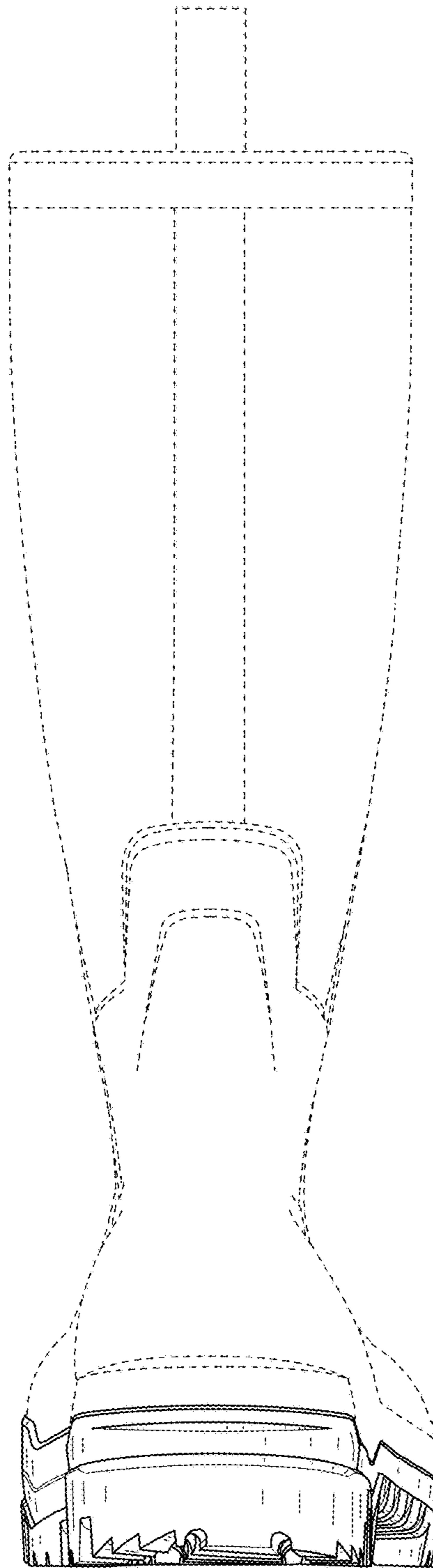

FIG. 7

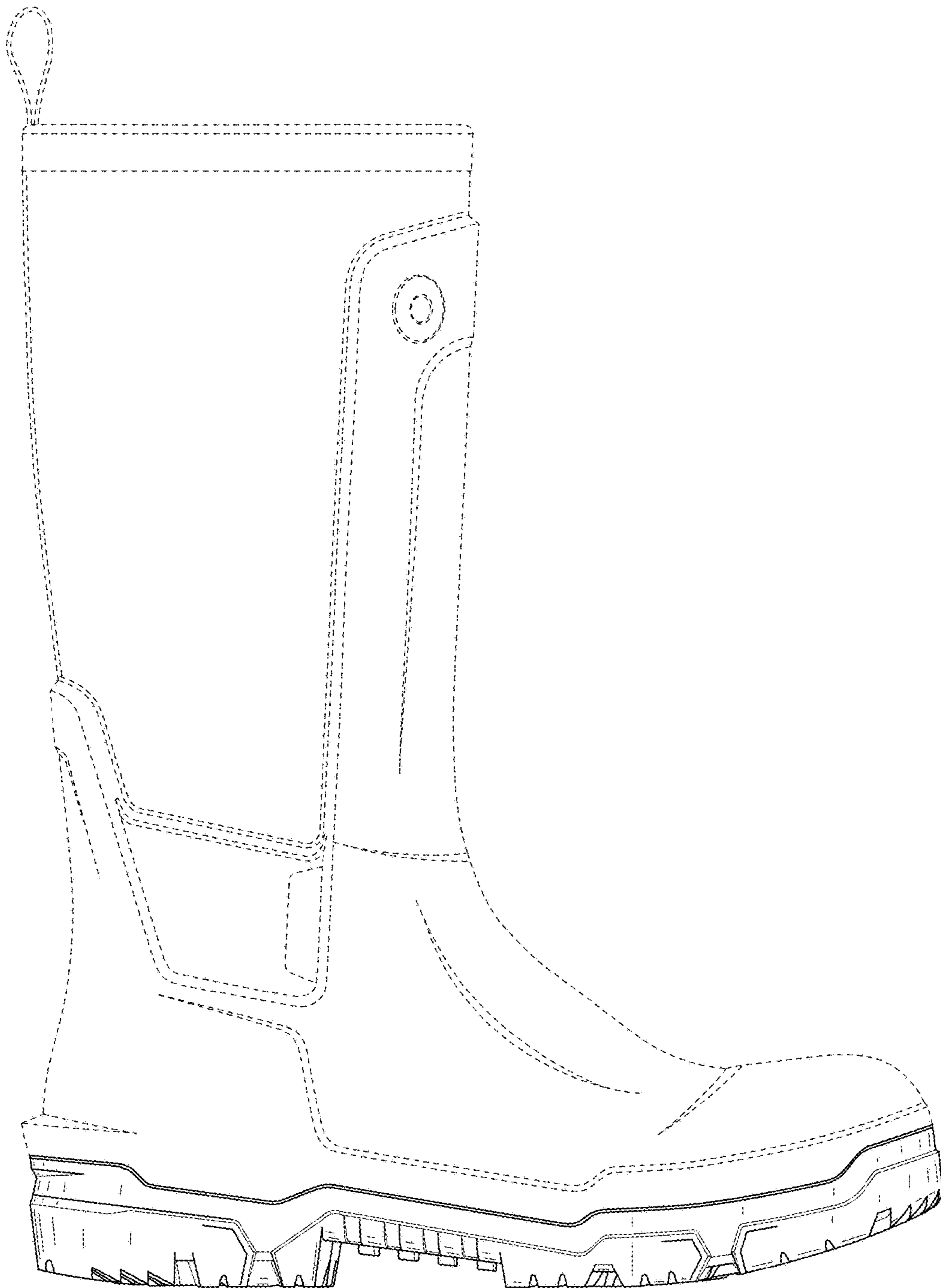

FIG. 8

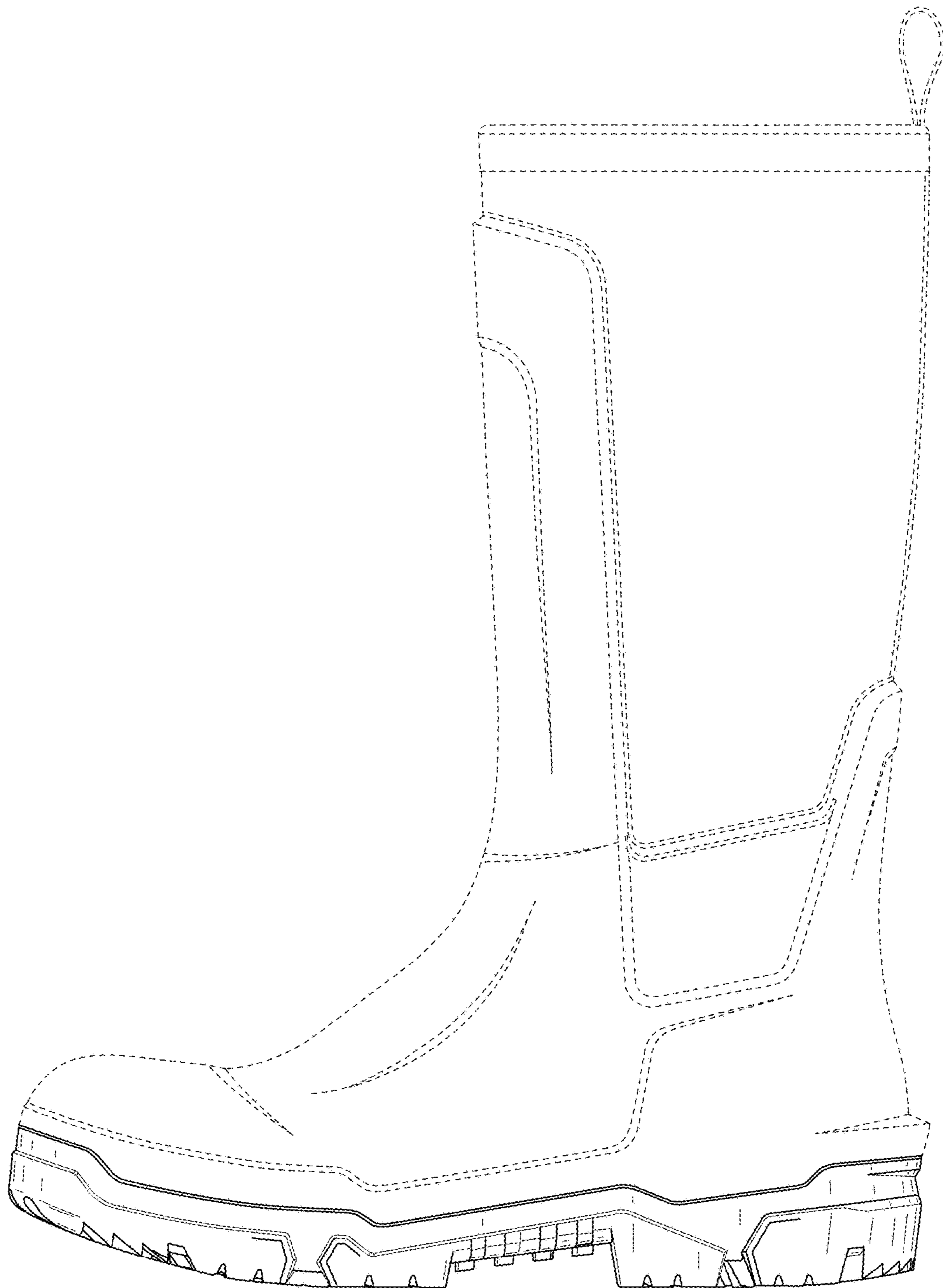

FIG. 9

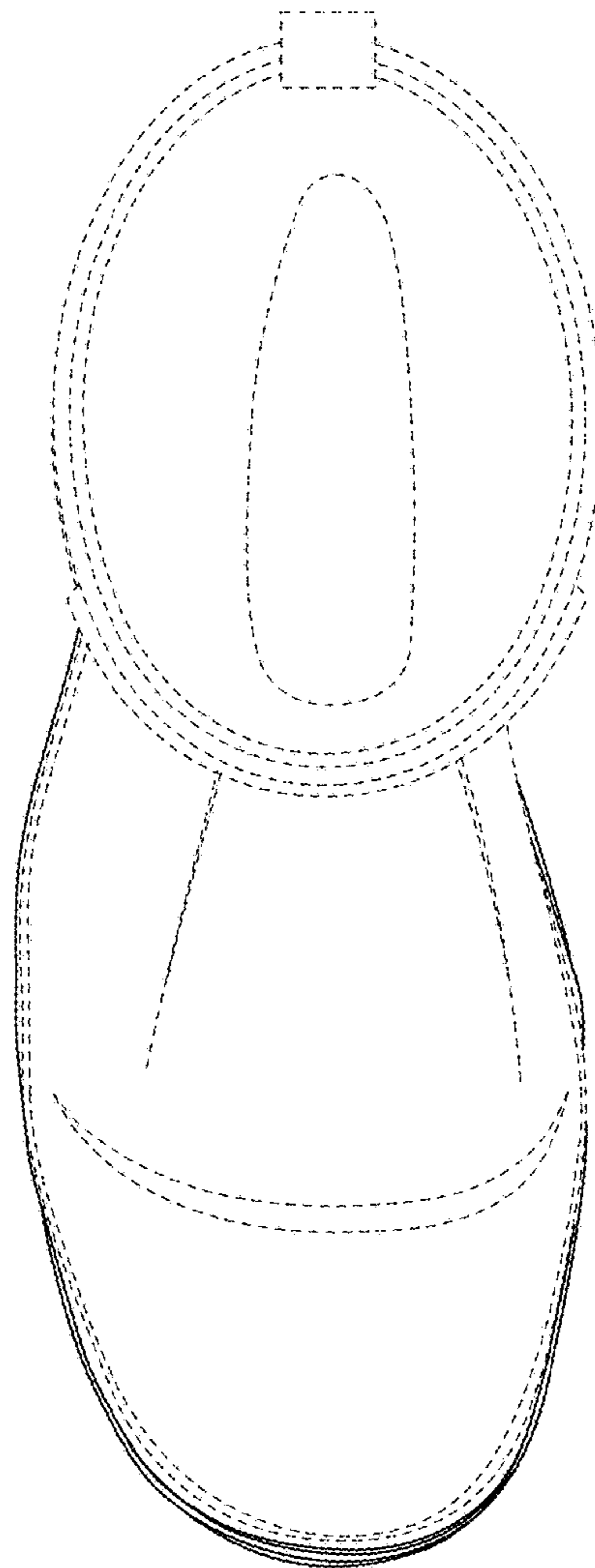

FIG. 10

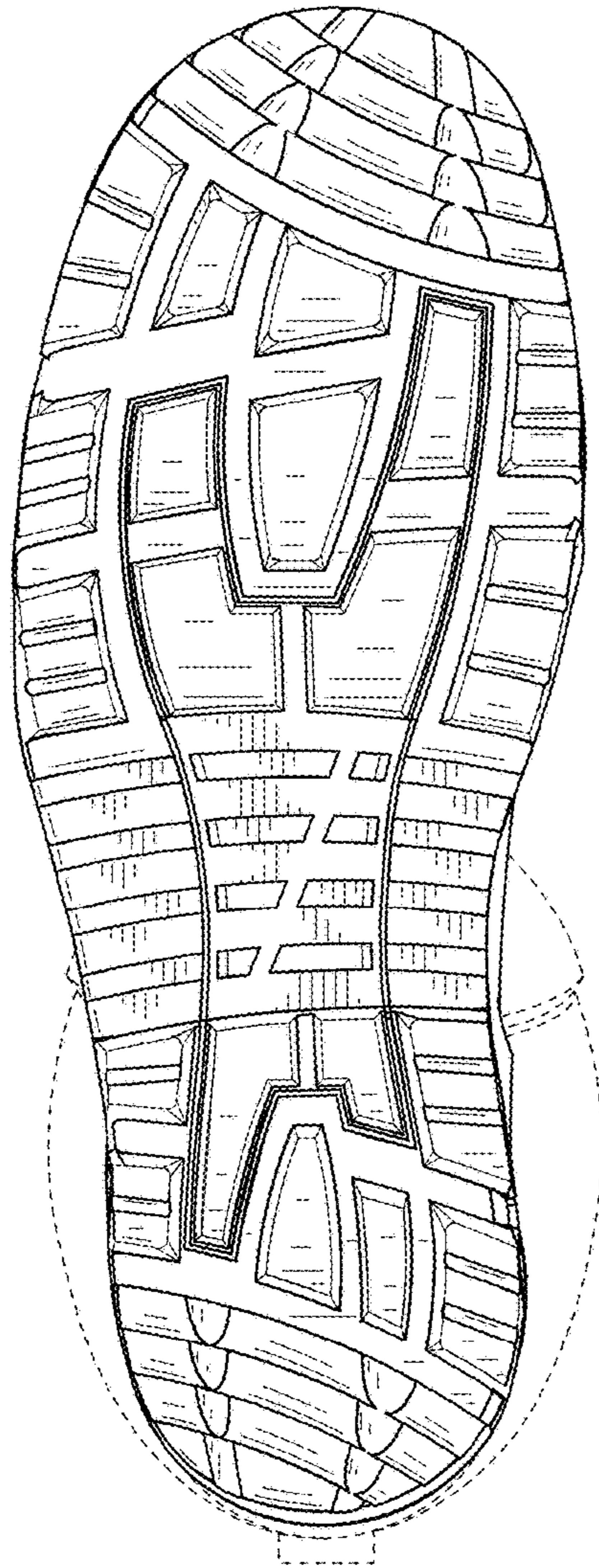

FIG. 11