



US00D858051S

(12) **United States Design Patent**
Mace

(10) **Patent No.:** **US D858,051 S**

(45) **Date of Patent:** **** Sep. 3, 2019**

- (54) **SHOE**
- (71) Applicant: **PUMA SE**, Herzogenaurach (DE)
- (72) Inventor: **Thomas Mace**, Nuremberg (DE)
- (73) Assignee: **PUMA SE**, Herzogenaurach (DE)
- (**) Term: **15 Years**

D776,410 S *	1/2017	Galway	D2/947
D792,067 S	7/2017	Raysse	
D794,289 S	8/2017	Kanata	
D796,170 S	9/2017	Raysse	
D828,686 S *	9/2018	Hoellmueller	D2/972
2006/0026863 A1 *	2/2006	Liu	A43B 7/08
			36/25 R
2013/0291409 A1 *	11/2013	Reinhardt	A43B 13/04
			36/30 R

- (21) Appl. No.: **29/646,420**
- (22) Filed: **May 4, 2018**
- (30) **Foreign Application Priority Data**

Apr. 4, 2018 (EM) 005191004

- (51) **LOC (12) Cl.** **02-04**
- (52) **U.S. Cl.**
USPC **D2/947**; D2/972; D2/977
- (58) **Field of Classification Search**
USPC D2/896-900, 902-908, 923, 947-951,
D2/969, 972-974, 977
CPC .. A43B 5/00; A43B 5/02; A43B 23/00; A43B
23/02; A43B 5/06; A43B 5/10
See application file for complete search history.

(56) **References Cited**

U.S. PATENT DOCUMENTS

D389,991 S *	2/1998	Elliott	D2/947
D414,920 S *	10/1999	Cahill	D2/951
D460,852 S *	7/2002	Daudier	A43B 13/04
			D2/897
D709,680 S *	7/2014	Herath	D2/947
D739,131 S	9/2015	Del Biondi	
D758,056 S *	6/2016	Galway	D2/944
D759,358 S	6/2016	Cullen	

OTHER PUBLICATIONS

U.S. Appl. No. 29/646,410, filed May 4, 2018, Pending.
U.S. Appl. No. 29/646,421, filed May 4, 2018, Pending.
U.S. Appl. No. 29/646,422, filed May 4, 2018, Pending.

* cited by examiner

Primary Examiner — Rashida C. Walshon

(74) *Attorney, Agent, or Firm* — Quarles & Brady LLP

(57) **CLAIM**

The ornamental design for a shoe, as shown and described.

DESCRIPTION

FIG. 1 is a top, left, front perspective view of the shoe showing my new design;
FIG. 2 is a front elevational view thereof;
FIG. 3 is a rear elevational view thereof;
FIG. 4 is a right side elevational view thereof;
FIG. 5 is a left side elevational view thereof;
FIG. 6 is a top plan view thereof; and,
FIG. 7 is a bottom plan view thereof.
Any broken lines in the drawings indicate portions which form no part of the claimed design. The dark shading represents a contrast in appearance only and does not represent any particular color, material, texture, or finish.

1 Claim, 7 Drawing Sheets

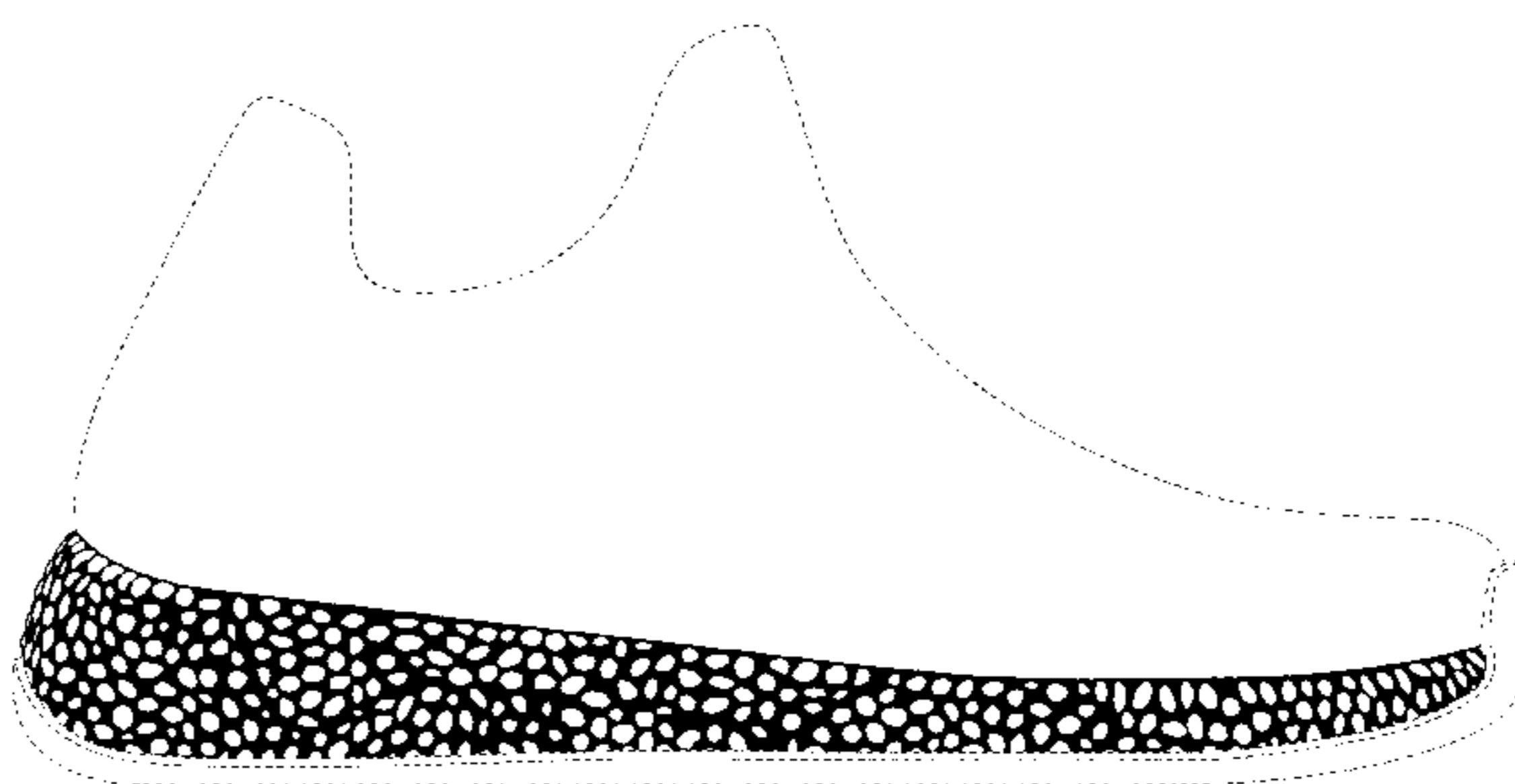
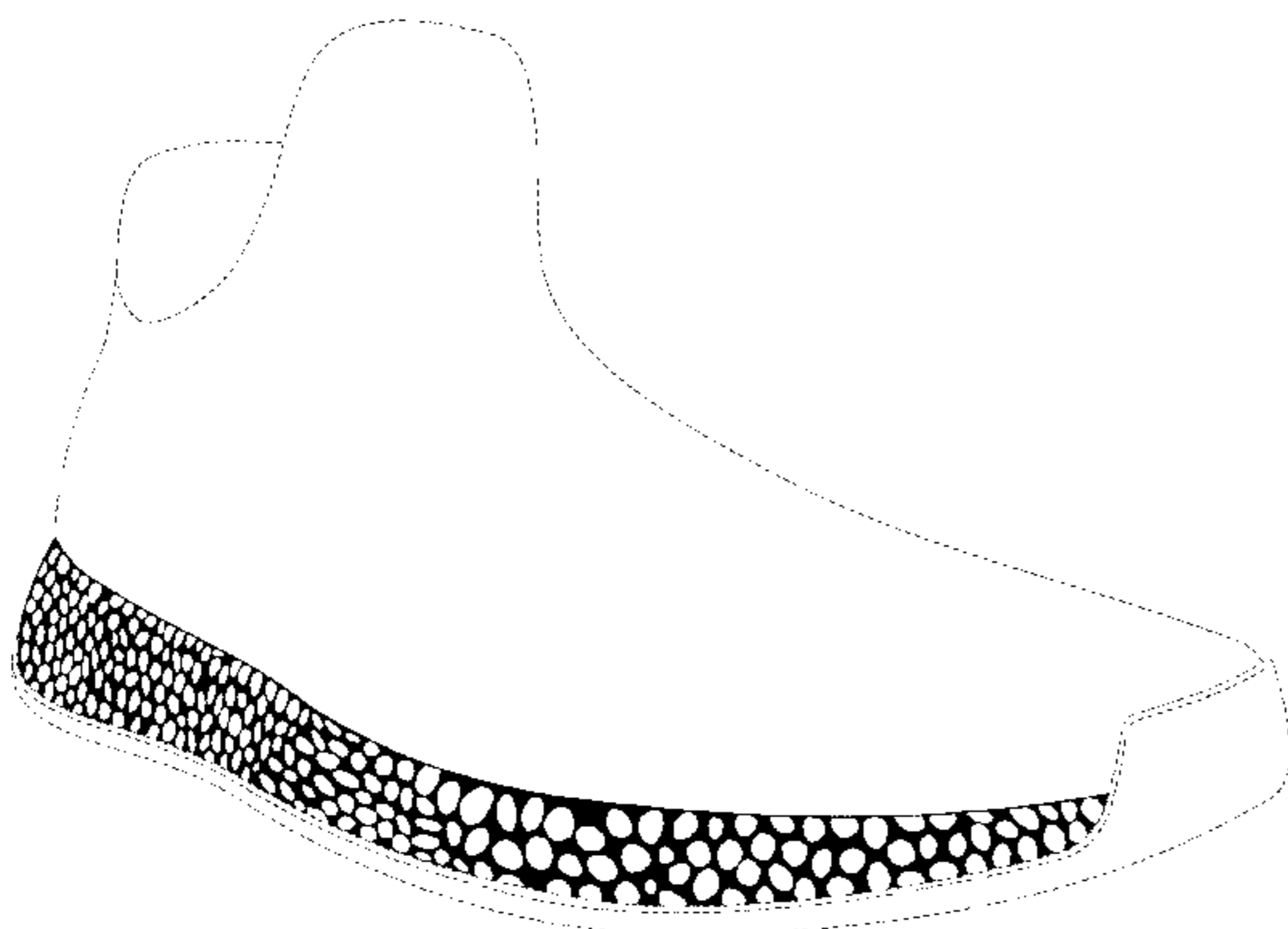

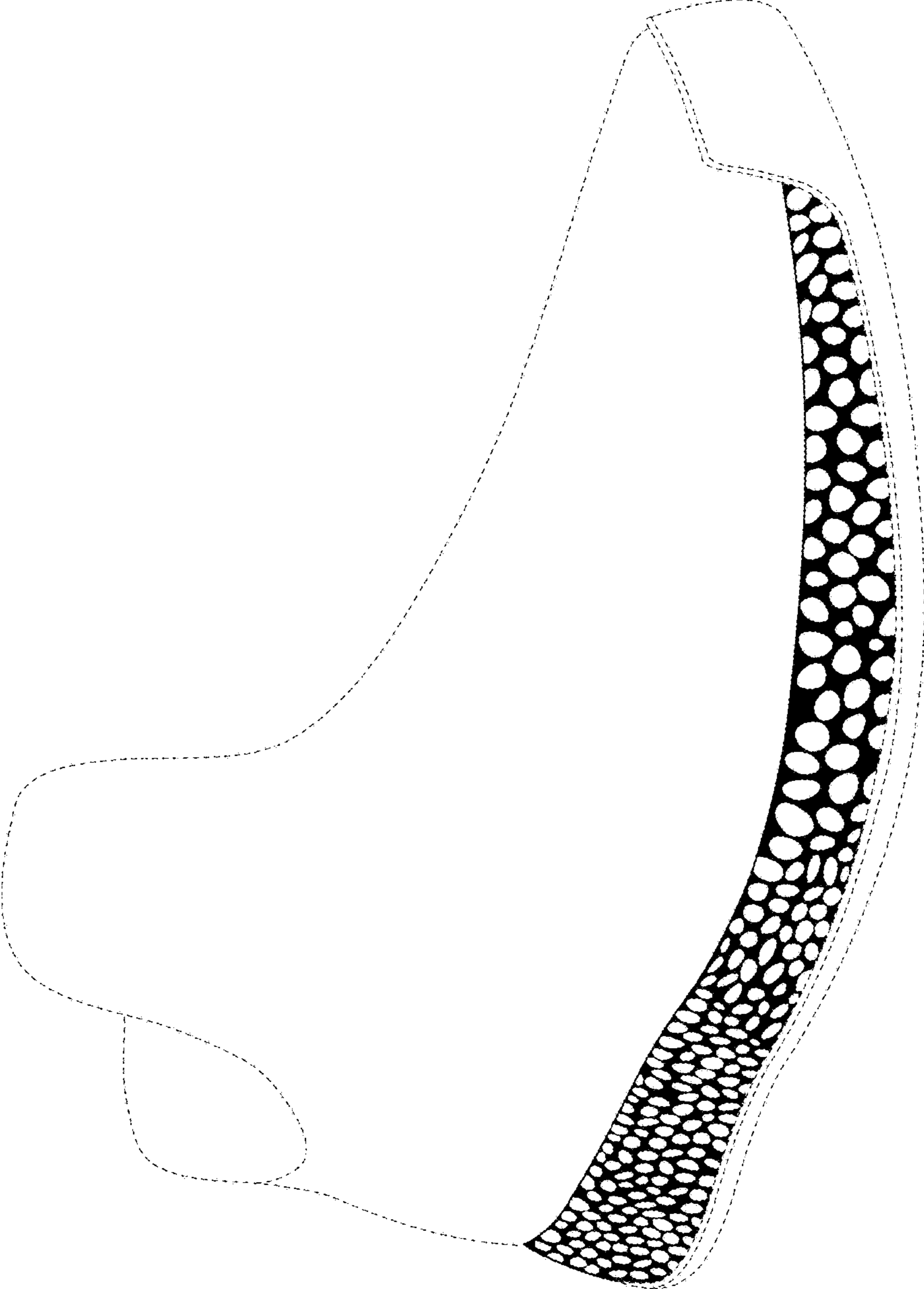

FIG. 1

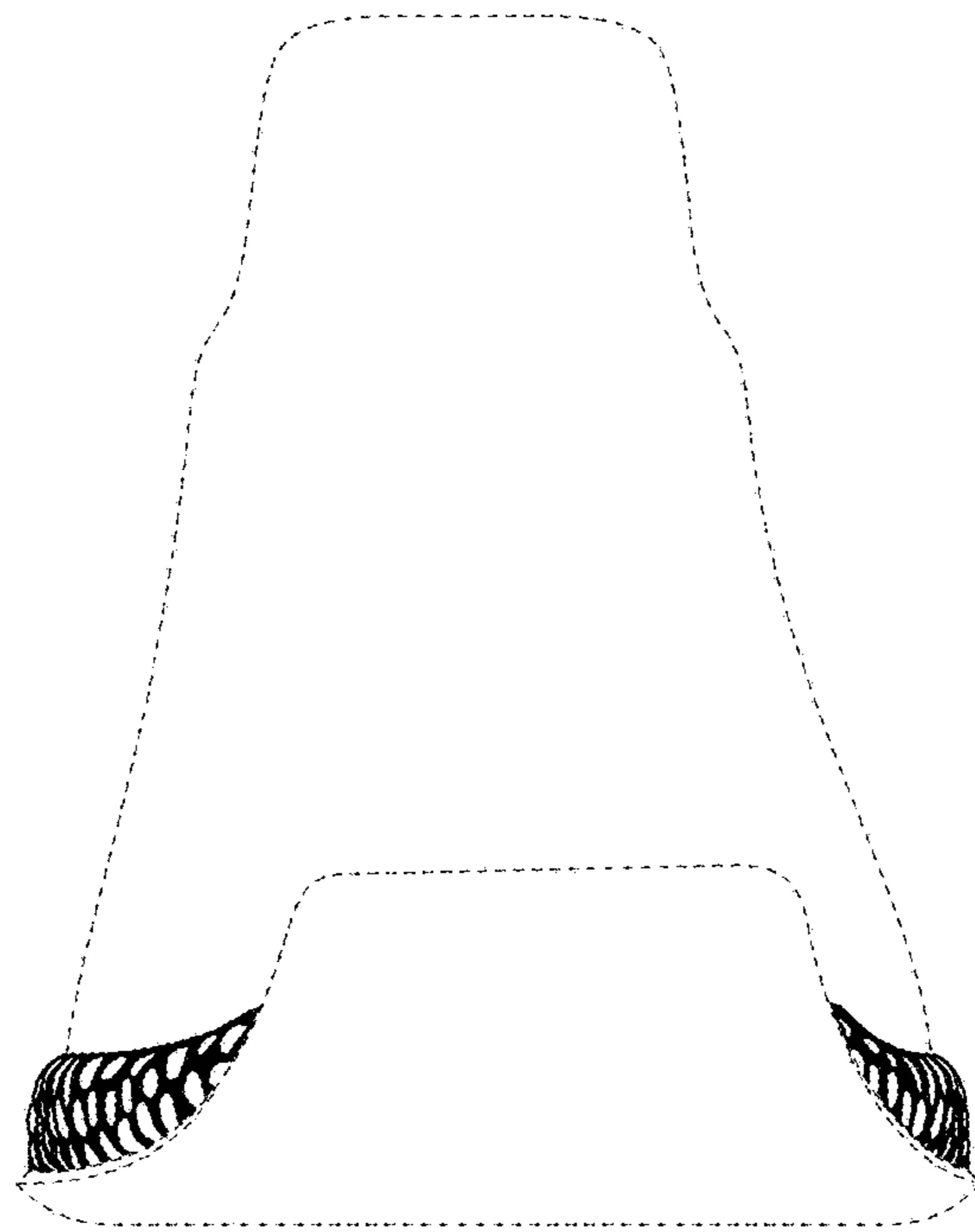

FIG. 2

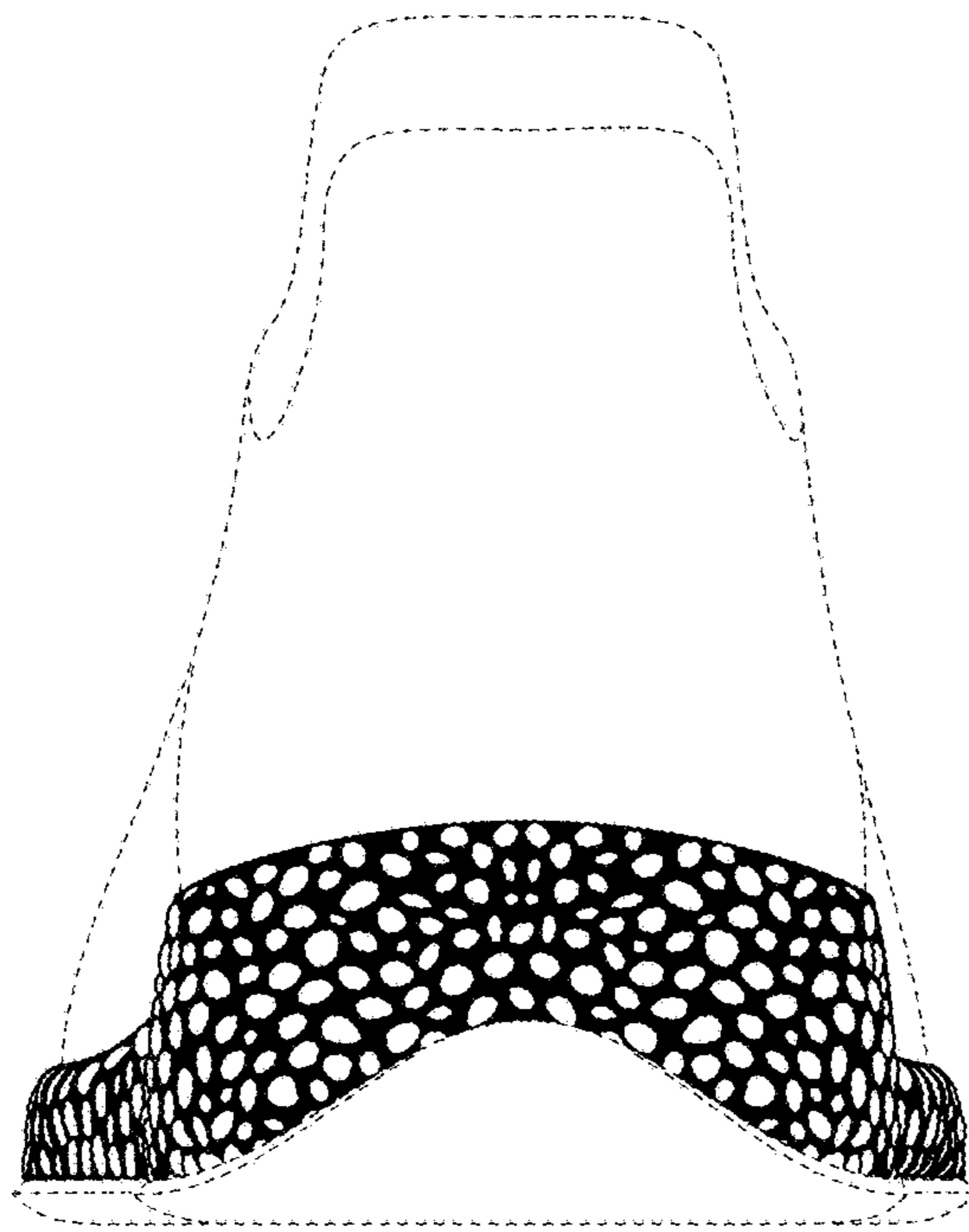

FIG. 3

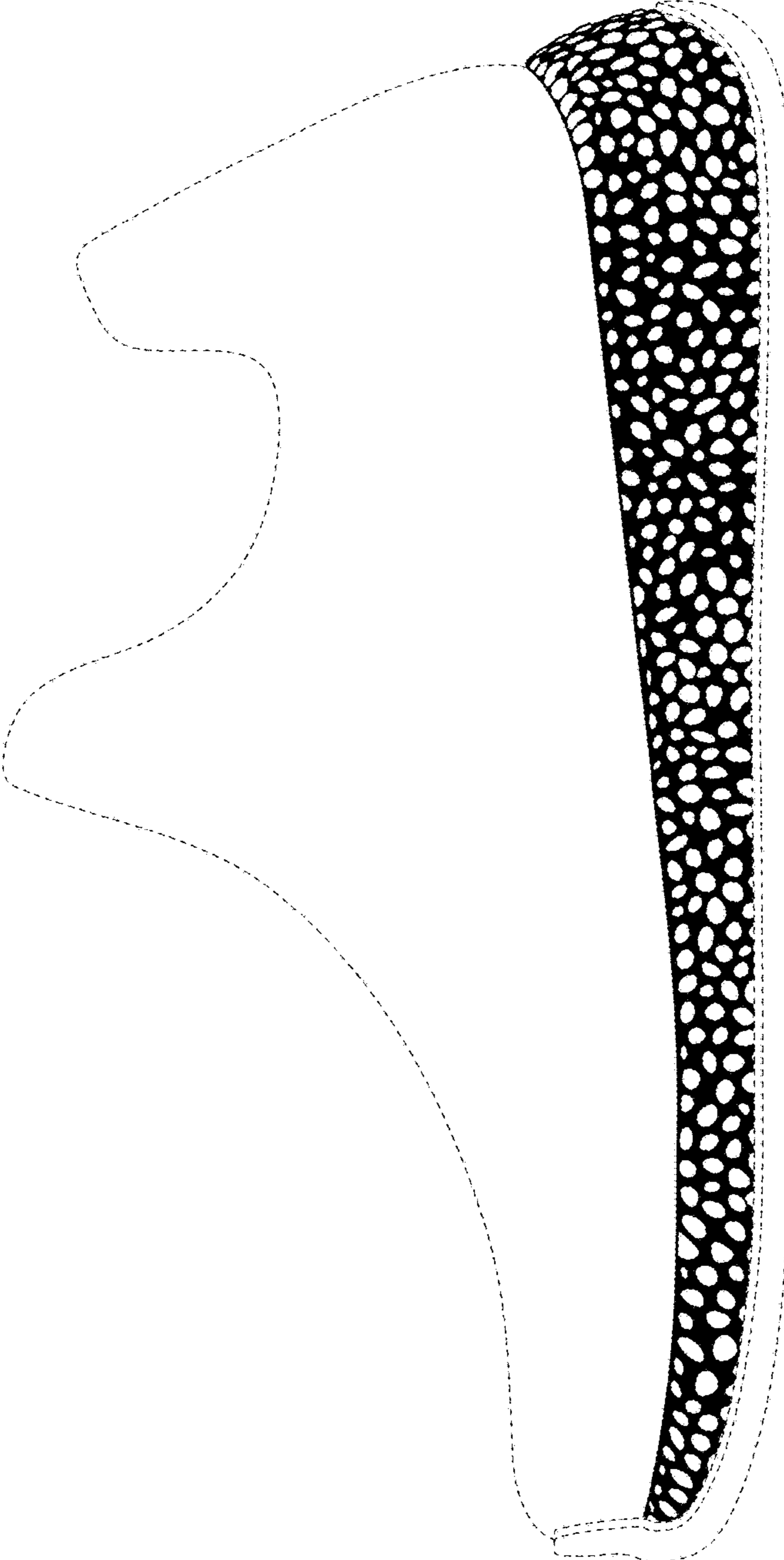

FIG. 4

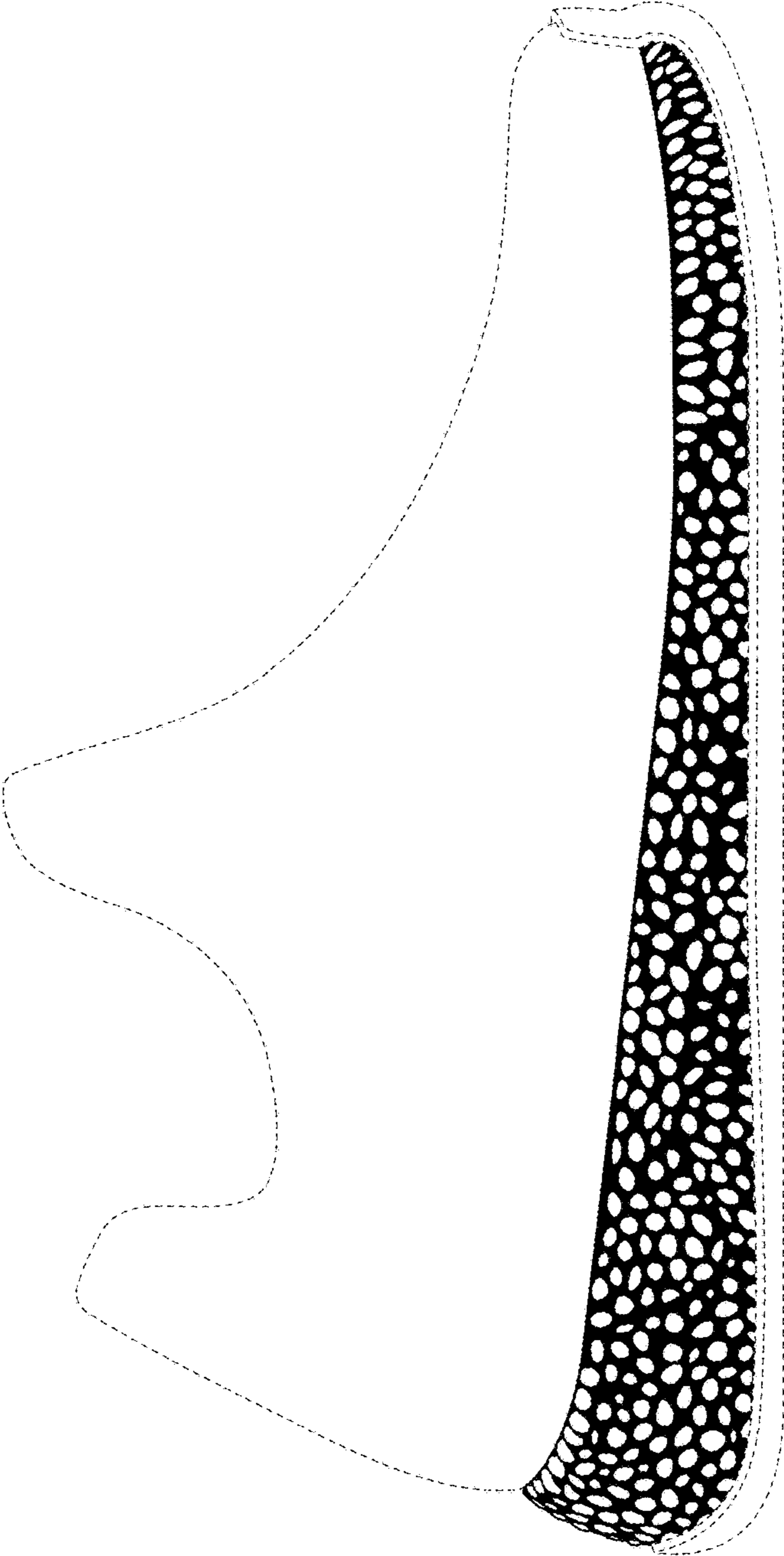

FIG. 5

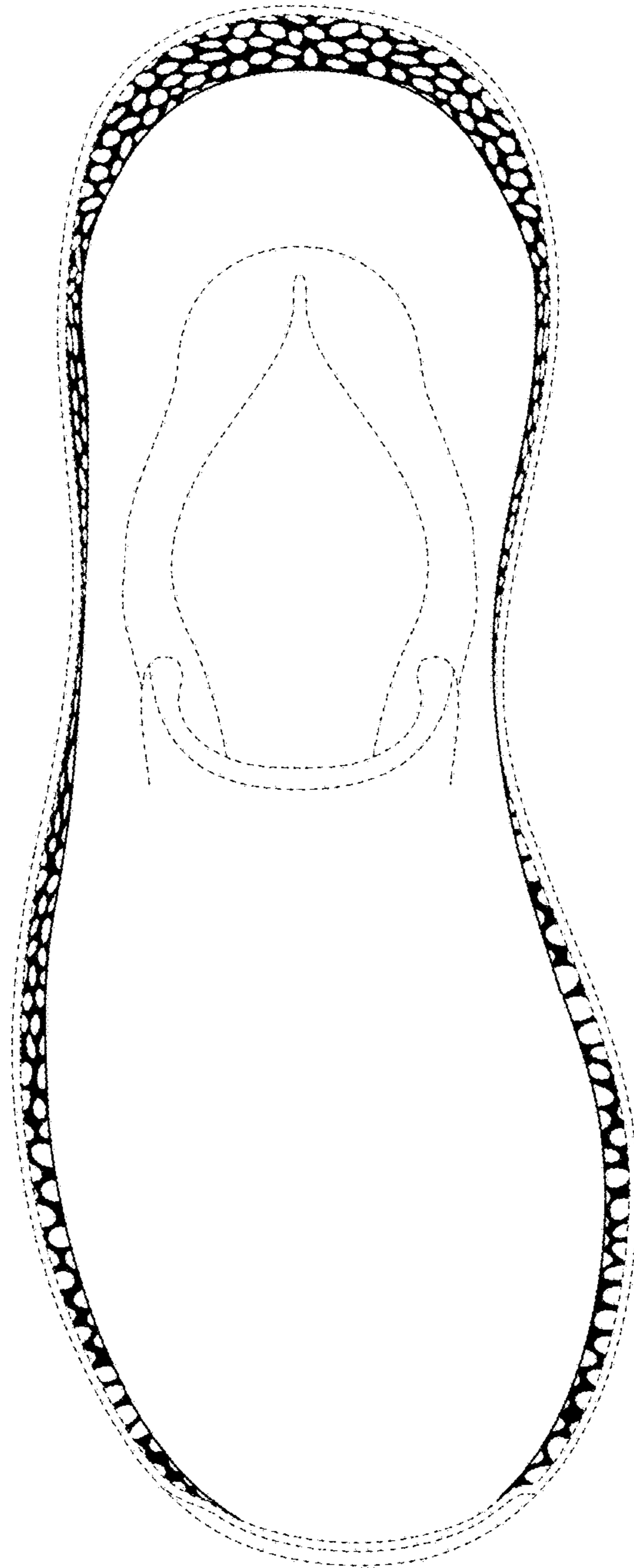

FIG. 6

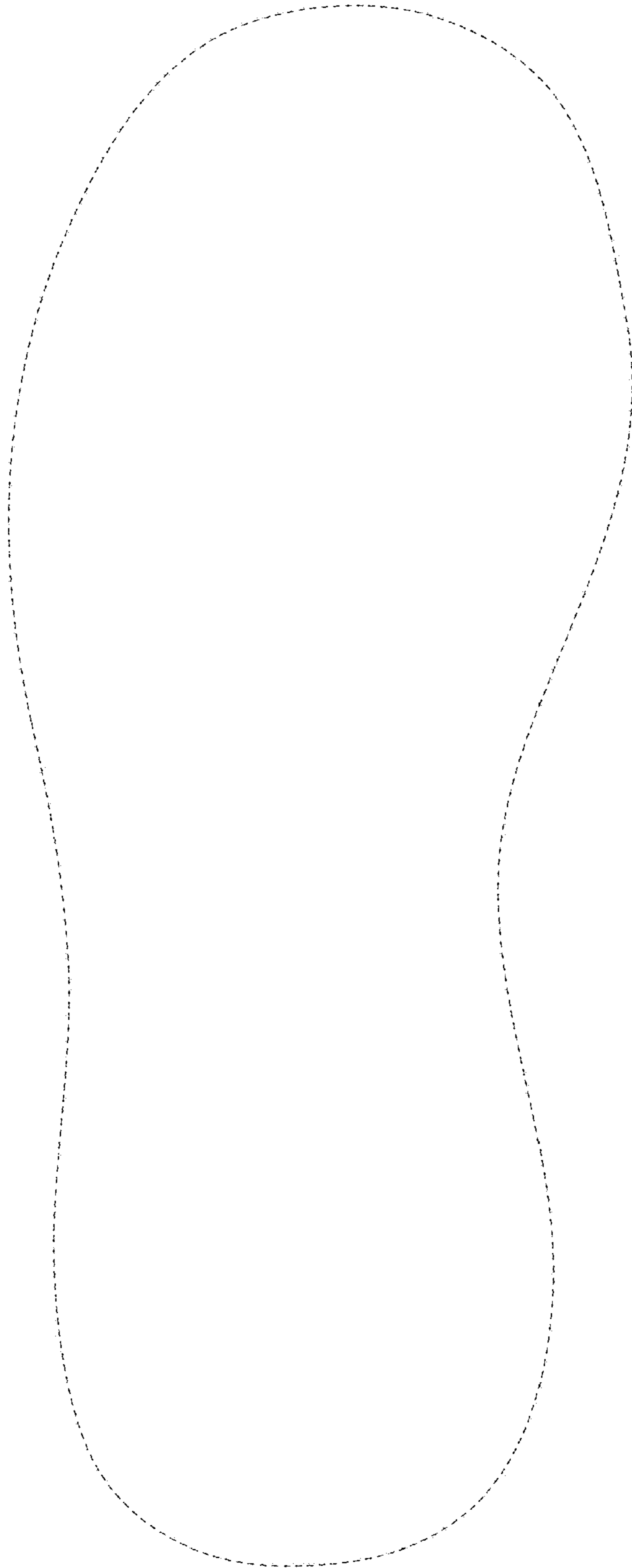

FIG. 7