



US00D858048S

(12) **United States Design Patent**  
**Tæstensen**

(10) **Patent No.:** **US D858,048 S**  
(45) **Date of Patent:** **\*\* Sep. 3, 2019**

- (54) **FOOTWEAR**
- (71) Applicant: **ECCO Sko A/S**, Bredebro (DK)
- (72) Inventor: **Niki Tæstensen**, Flensburg (DE)
- (73) Assignee: **ECCO Sko A/S**, Bredebro (DK)
- (\*) Notice: Patent file contains an affidavit/declaration under 37 CFR 1.130(b).

- D354,844 S \* 1/1995 Rinehart ..... D2/914
  - D358,929 S 6/1995 Peterson
  - D449,426 S 10/2001 Pollastrelli
  - D485,664 S \* 1/2004 Bray, Jr. .... D2/919
  - D558,960 S 1/2008 Hoyt
  - D569,588 S 5/2008 James
  - D594,187 S 6/2009 Hickman
  - D613,043 S 4/2010 Walton
  - D633,697 S 3/2011 Mann
  - D652,612 S \* 1/2012 Campbell ..... D2/923
- (Continued)

(\*\*) Term: **15 Years**

(21) Appl. No.: **29/624,827**

(22) Filed: **Nov. 3, 2017**

**Related U.S. Application Data**

(62) Division of application No. 35/501,444, filed on Jun. 3, 2016 (U.S. filing date under 35 U.S.C. 384), and having an international filing date of Jun. 3, 2016, now Pat. No. Des. 806,995.

(51) **LOC (12) Cl.** ..... **02-04**

(52) **U.S. Cl.**  
USPC ..... **D2/939**

(58) **Field of Classification Search**  
USPC ..... D2/896, 909-911, 919, 922, 923-927,  
D2/936, 939, 941, 942, 964-966,  
D2/969-972

CPC ..... A43B 1/0027; A43B 21/24; A43B 21/36;  
A43B 21/42; A43B 21/51; A43B 21/52;  
A43B 21/54; A43B 23/227; A43B 3/24;  
A43B 3/246; A43B 9/02; A43B 17/02;  
A43B 13/12; A43B 13/28; A43B 13/42;  
A43B 21/32; A43B 3/108; A43B 13/16;  
A43B 5/12; A43B 3/248; A43B 3/10;  
A43B 13/122; A43B 3/14

See application file for complete search history.

(56) **References Cited**

**U.S. PATENT DOCUMENTS**

- D264,268 S 5/1982 Askew
- 4,584,783 A 4/1986 Dobbin

**OTHER PUBLICATIONS**

ECCO Women's Intrinsic Karma Flat, listed on Amazon Feb. 16, 2016. Viewed online Nov. 11, 2018. Available at URL: [https://www.amazon.com/dp/B015KNZSVM/ref=sspa\\_dk\\_detail\\_4?psc=1&pd\\_rd\\_i=B015KNZSVM&pf\\_rd\\_m=ATVPDKIKX0DER&pf\\_rd\\_p=f0dedbe2-13c8-4136-a746-4398ed93cf0f&pd\\_rd\\_wg=tjXEw&pf\\_rd\\_r=XFSZW7ABWPV44ZBV30R7&pf\\_rd\\_s=deskt.\\*](https://www.amazon.com/dp/B015KNZSVM/ref=sspa_dk_detail_4?psc=1&pd_rd_i=B015KNZSVM&pf_rd_m=ATVPDKIKX0DER&pf_rd_p=f0dedbe2-13c8-4136-a746-4398ed93cf0f&pd_rd_wg=tjXEw&pf_rd_r=XFSZW7ABWPV44ZBV30R7&pf_rd_s=deskt.*)

*Primary Examiner* — Jennifer L Watkins  
(74) *Attorney, Agent, or Firm* — Finnegan, Henderson, Farabow, Garret & Dunner LLP

(57) **CLAIM**

The ornamental design for footwear, as shown and described.

**DESCRIPTION**

FIG. 1 is a front right perspective view of the footwear showing new design;  
FIG. 2 is a top plan view thereof;  
FIG. 3 is right side elevation view thereof;  
FIG. 4 is a left side elevation view thereof;  
FIG. 5 is a front elevation view thereof;  
FIG. 6 is a back elevation view thereof; and,  
FIG. 7 is a bottom plan view thereof.  
The broken lines of uneven length represent the boundary of the claimed design and form no part of the claimed design. The broken lines of even length on the interior of the footwear represent unclaimed structure and form no part of the claimed design.

**1 Claim, 7 Drawing Sheets**

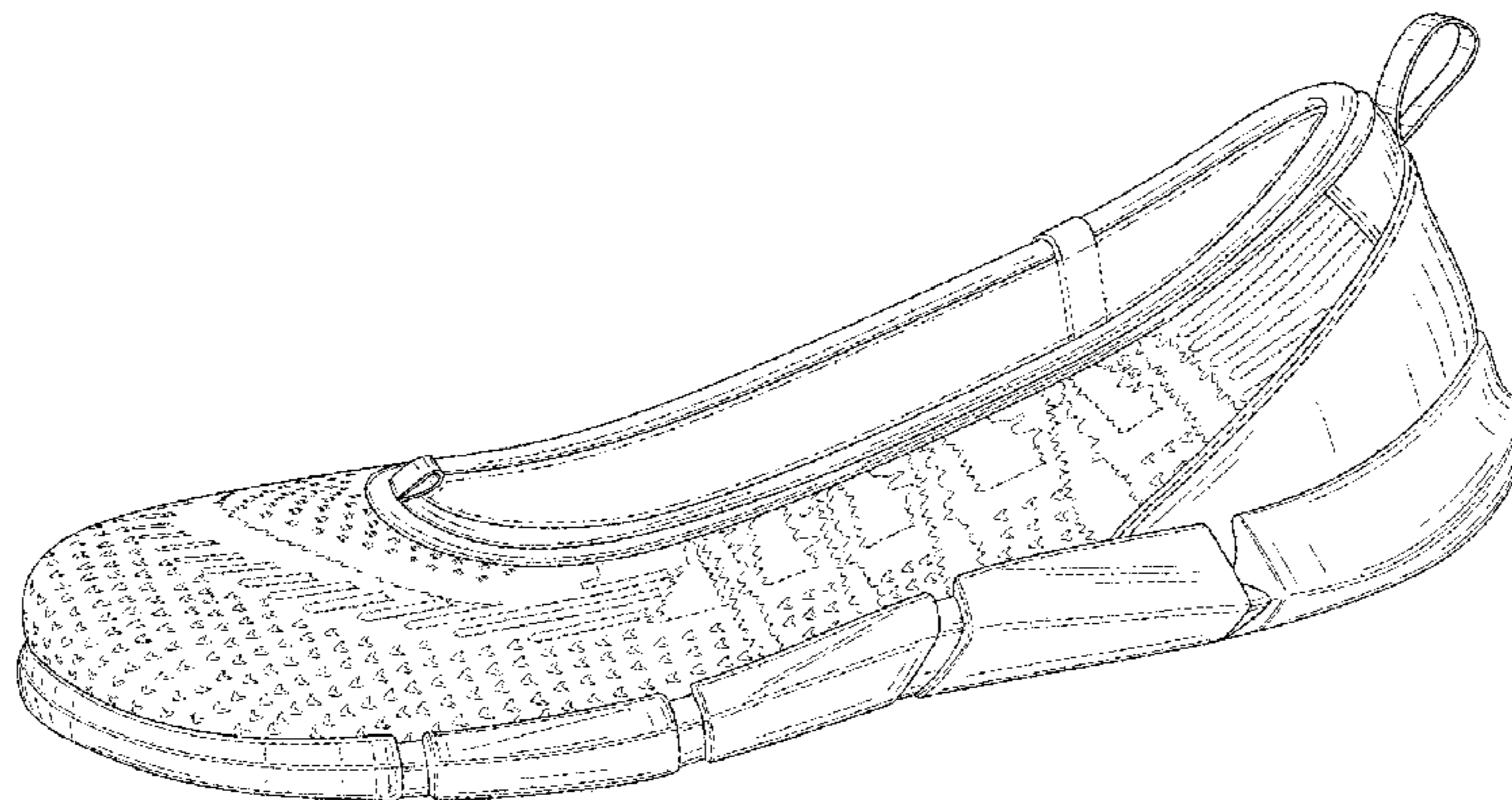

(56)

**References Cited**

U.S. PATENT DOCUMENTS

D680,714	S	4/2013	Della Valle et al.	
D689,674	S	9/2013	Kampff	
D714,043	S *	9/2014	O'Connor .....	D2/972
D735,976	S	8/2015	Siegel	
D751,797	S	3/2016	Slimane	
D752,322	S	3/2016	Tomat	
D760,483	S	7/2016	Siegel	
D762,952	S	8/2016	Truelsen et al.	
D775,804	S *	1/2017	Galway .....	D2/969
D789,047	S	6/2017	Bruder et al.	
D801,034	S *	10/2017	Sokol .....	D2/972
D801,670	S *	11/2017	O'Connor .....	D2/972
D804,156	S *	12/2017	Hawthornthwaite .....	D2/939
D806,995	S *	1/2018	Tæstensen .....	D2/923
D813,505	S *	3/2018	Brown .....	D2/923
D825,156	S *	8/2018	Gavrieli .....	D2/939
D831,325	S *	10/2018	Hawthornthwaite .....	D2/971
2009/0272009	A1 *	11/2009	Weisner .....	A43B 3/101 36/102
2010/0275470	A1	11/2010	Hoffer et al.	
2011/0072687	A1	3/2011	Bobbett et al.	

\* cited by examiner

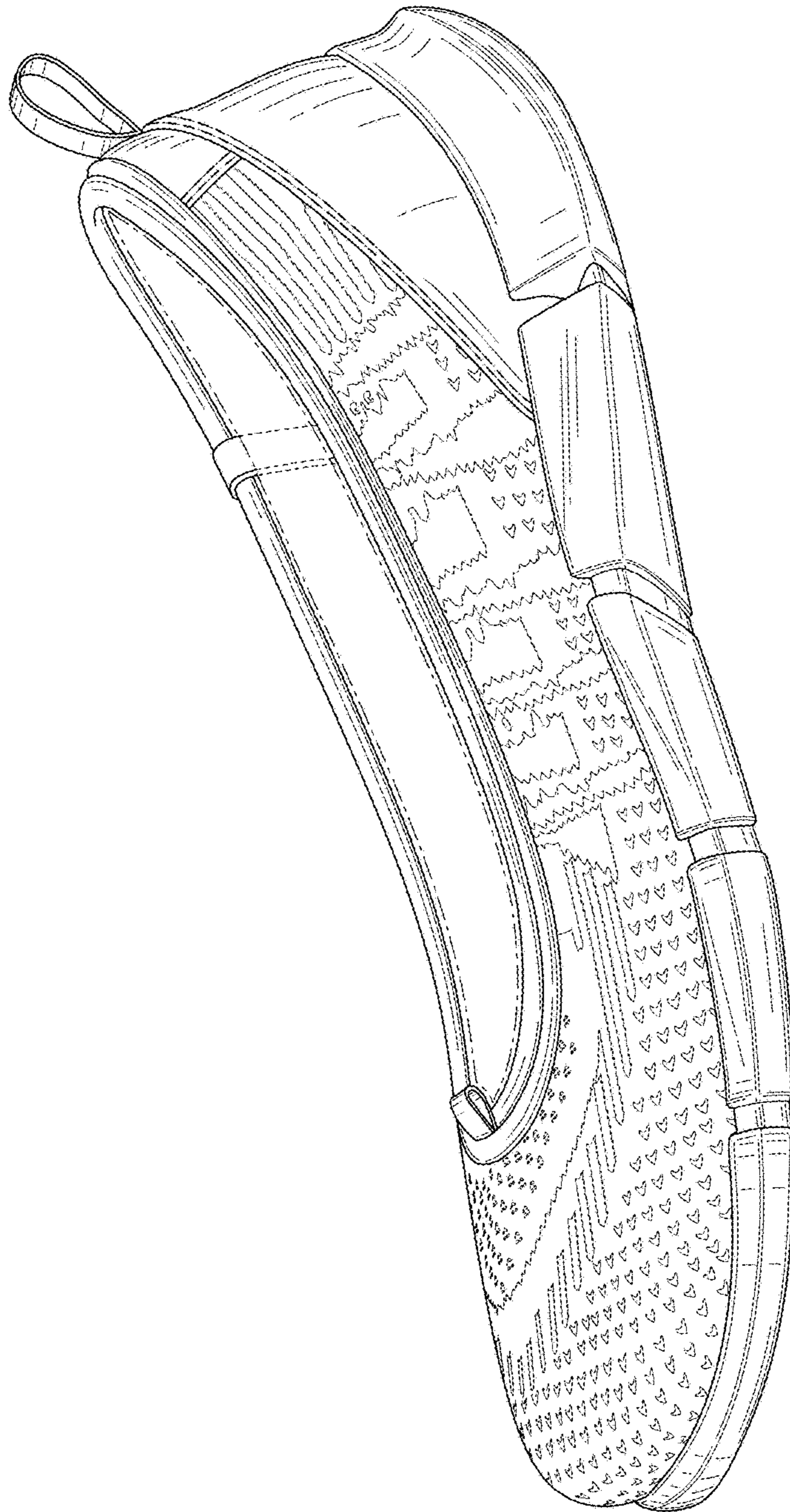

FIG. 1

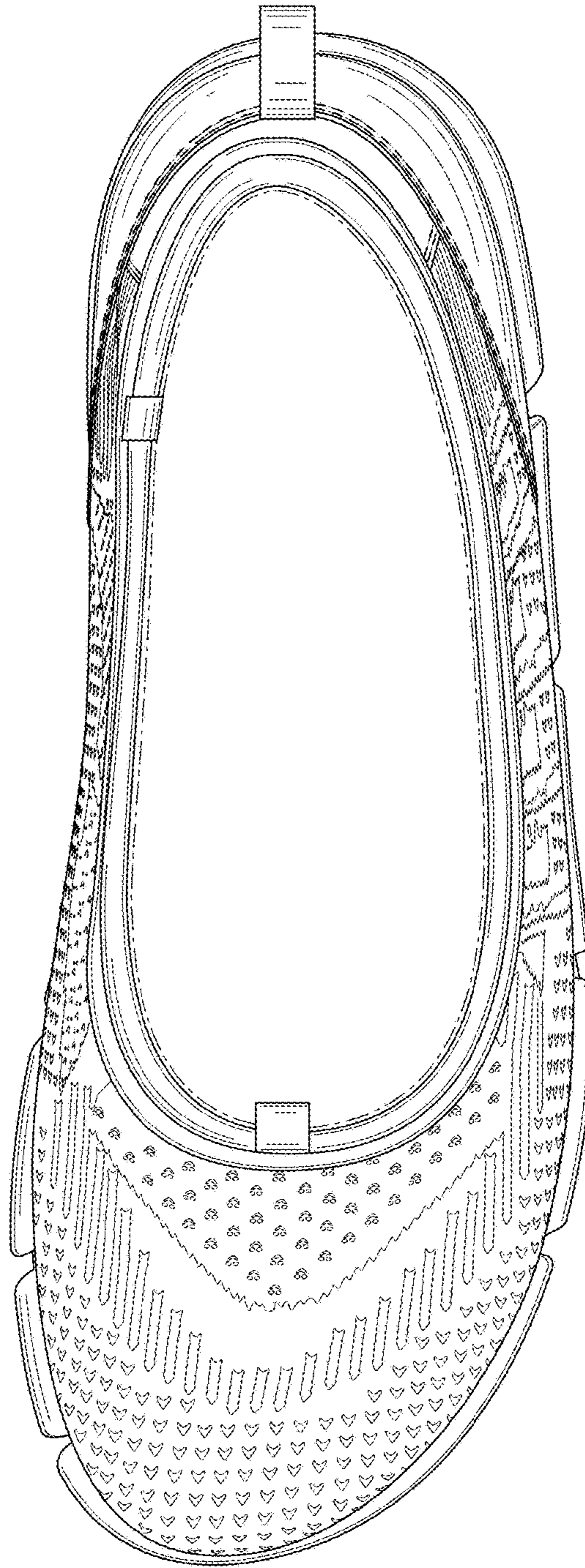

FIG. 2

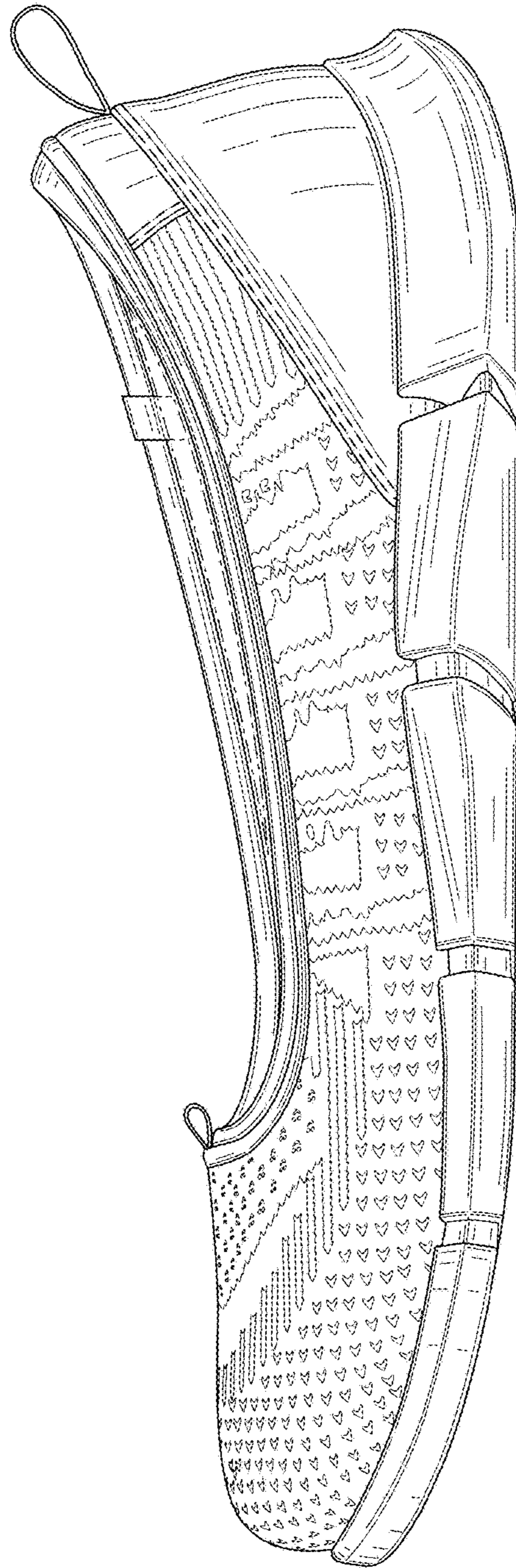

FIG. 3

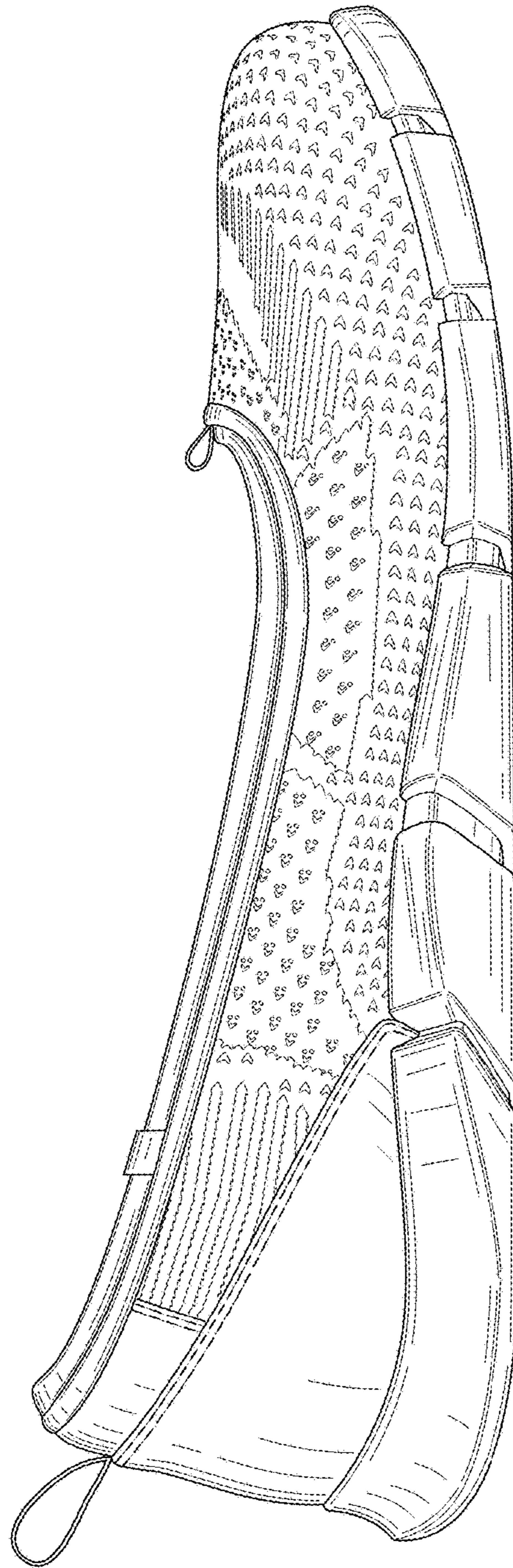

FIG. 4

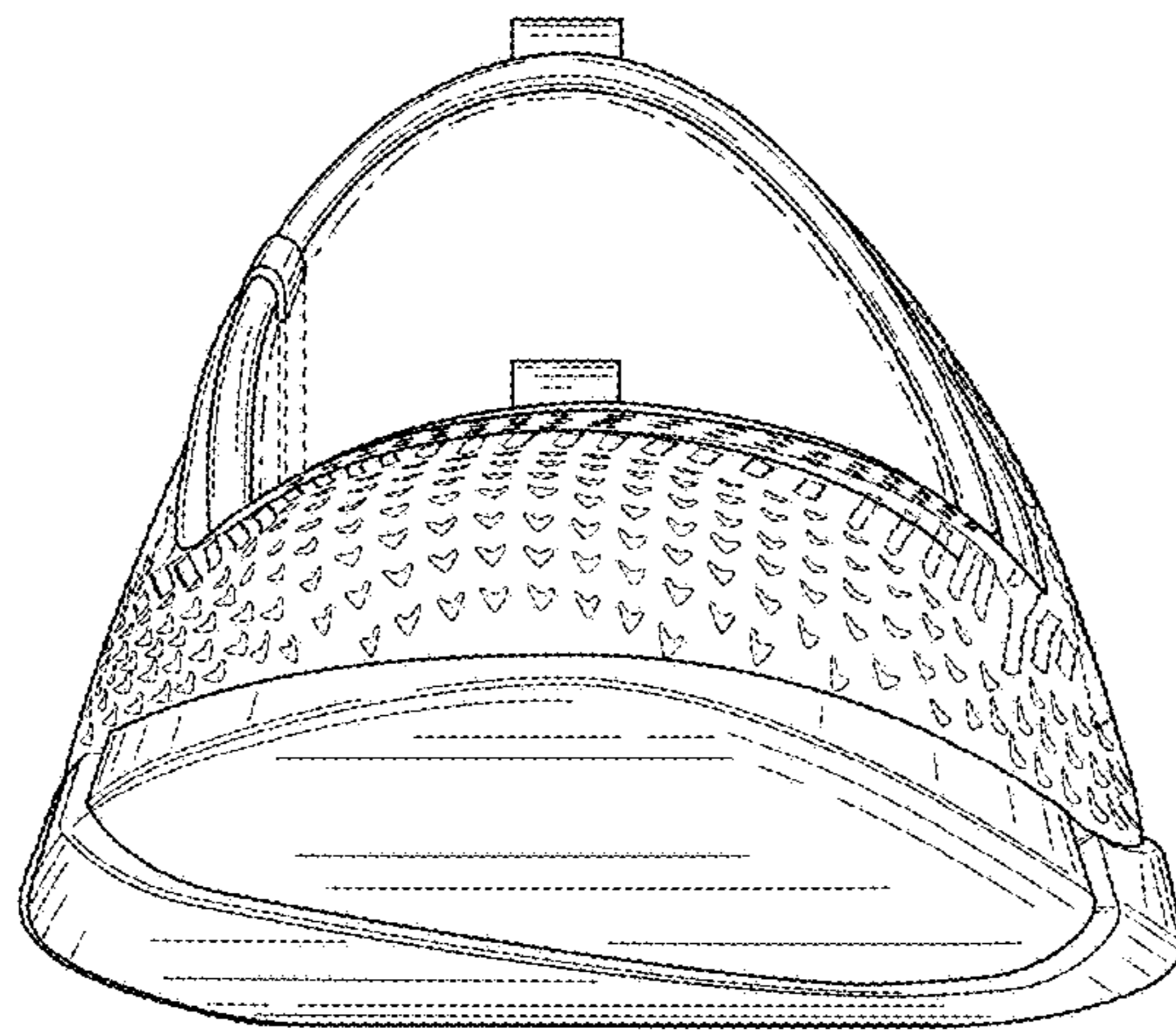

FIG. 5

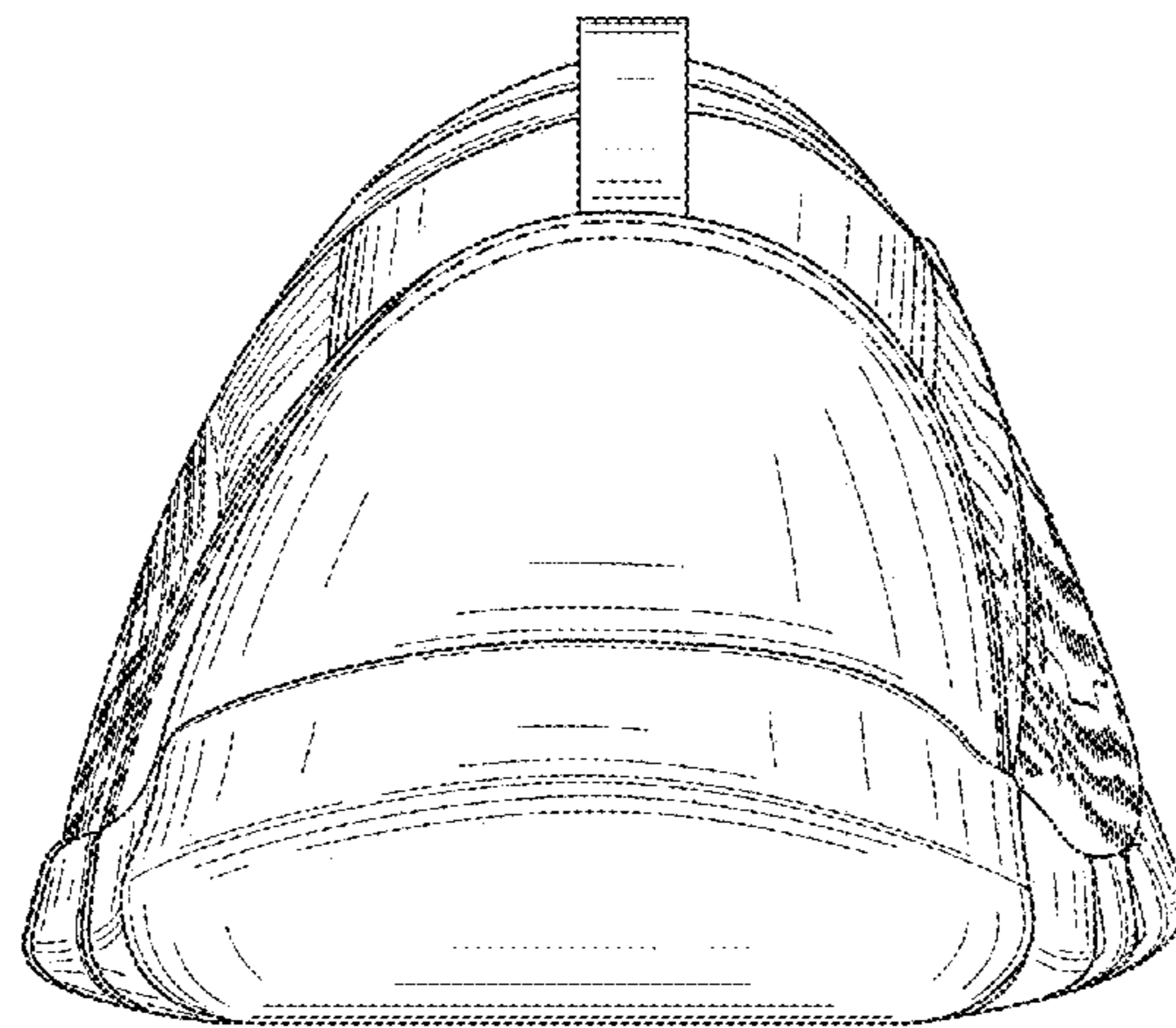

FIG. 6



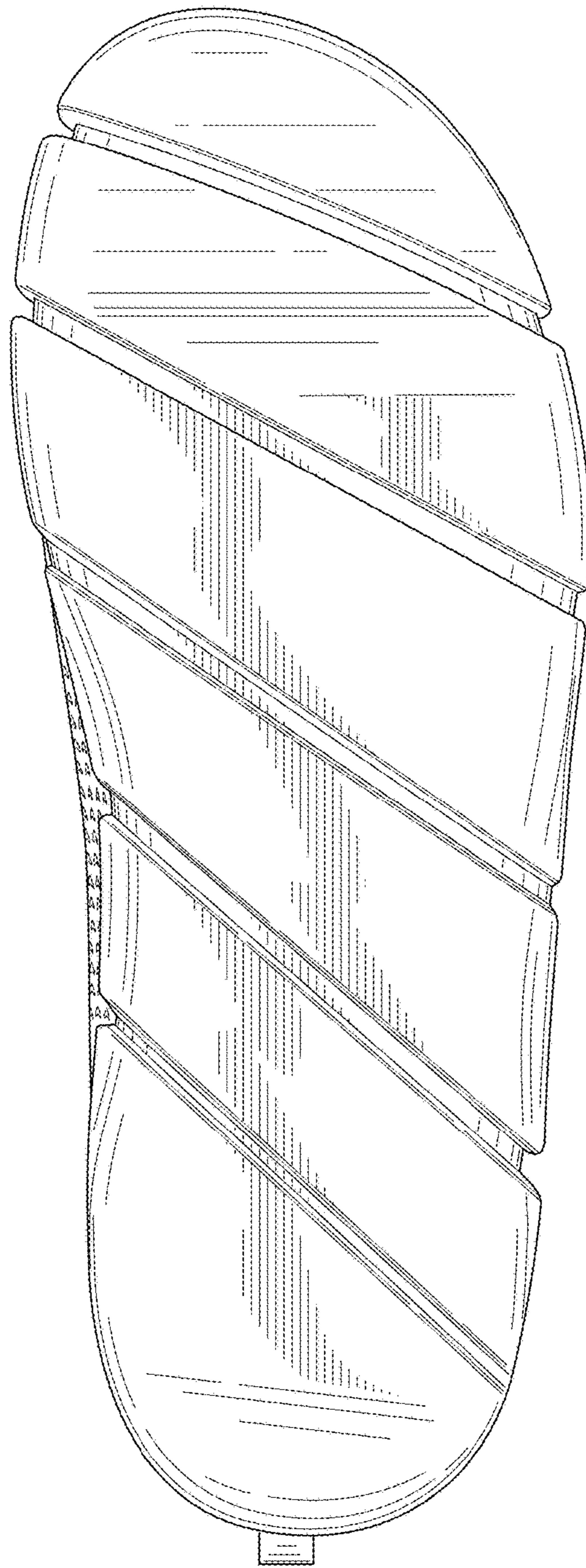

FIG. 7