



US00D858045S

(12) **United States Design Patent** (10) **Patent No.:** **US D858,045 S**  
**Tæstensen** (45) **Date of Patent:** **\*\* Sep. 3, 2019**

(54) **FOOTWEAR**

(71) Applicant: **ECCO Sko A/S**, Bredebro (DK)

(72) Inventor: **Niki Tæstensen**, Flensburg (DE)

(73) Assignee: **ECCO Sko A/S**, Bredebro (DK)

(\*) Notice: Patent file contains an affidavit/declaration under 37 CFR 1.130(b).

(\*\*) Term: **15 Years**

(21) Appl. No.: **29/624,832**

(22) Filed: **Nov. 3, 2017**

**Related U.S. Application Data**

(62) Division of application No. 35/501,444, filed on Jun. 3, 2016 (U.S. filing date under 35 U.S.C. 384), and having an international filing date of Jun. 3, 2016, now Pat. No. Des. 806,995.

(51) **LOC (12) Cl.** ..... **02-04**

(52) **U.S. Cl.**  
USPC ..... **D2/908**

(58) **Field of Classification Search**  
USPC ..... D2/896, 902, 906-911, 919, 922,  
D2/923-927, 936, 939, 941, 942,  
D2/964-966, 969-972

CPC ..... A43B 1/0027; A43B 21/24; A43B 21/36;  
A43B 21/42; A43B 21/51; A43B 21/52;  
A43B 21/54; A43B 23/227; A43B 3/24;  
A43B 3/246; A43B 9/02; A43B 17/02;  
A43B 13/12; A43B 13/28; A43B 13/42;  
A43B 21/32; A43B 3/108; A43B 13/16;  
A43B 5/12; A43B 3/248; A43B 3/10;  
A43B 13/122; A43B 3/14; A43B 13/141;  
A43B 13/181; A43B 13/184; A43B  
13/20; A43B 1/00; A43B 1/0009; A43B  
1/04; A43B 23/0295; A43B 5/00

See application file for complete search history.

(56) **References Cited**

**U.S. PATENT DOCUMENTS**

D264,268 S 5/1982 Askew  
4,584,783 A 4/1986 Dobbin  
D358,929 S 6/1995 Peterson  
D449,426 S 10/2001 Pollastrelli  
D558,960 S 1/2008 Hoyt  
D569,588 S 5/2008 James  
D594,187 S 6/2009 Hickman  
D613,043 S 4/2010 Walton  
D633,697 S 3/2011 Mann

(Continued)

**OTHER PUBLICATIONS**

ECCO Women's Casual Hybrid Knit Golf Shoe, available on Amazon Nov. 15, 2016, viewed online Nov. 9, 2018. Available at URL: [https://www.amazon.com/dp/B01C08TFWS/ref=cm\\_sw\\_r\\_em\\_api\\_i\\_c\\_99g5BbJPC4N2X](https://www.amazon.com/dp/B01C08TFWS/ref=cm_sw_r_em_api_i_c_99g5BbJPC4N2X).\*

(Continued)

*Primary Examiner* — Jennifer L Watkins

(74) *Attorney, Agent, or Firm* — Finnegan, Henderson, Farabow, Garrett & Dunner LLP

(57) **CLAIM**

The ornamental design for footwear, as shown and described.

**DESCRIPTION**

FIG. 1 is a front right perspective view of the footwear showing my new design;  
FIG. 2 is a top plan view thereof;  
FIG. 3 is right side elevation view thereof;  
FIG. 4 is a left side elevation view thereof;  
FIG. 5 is a front elevation view thereof;  
FIG. 6 is a back elevation view thereof; and,  
FIG. 7 is a bottom plan view thereof.

The broken lines of uneven length represent the boundary of the claimed design and form no part of the claimed design.

**1 Claim, 7 Drawing Sheets**



(56)

**References Cited**

U.S. PATENT DOCUMENTS

D680,714 S 4/2013 Della Valle et al.  
 D689,674 S 9/2013 Kampff  
 D724,297 S \* 3/2015 Oliver ..... D2/951  
 D735,976 S 8/2015 Siegel  
 D751,797 S 3/2016 Slimane  
 D752,322 S 3/2016 Tomat  
 D760,483 S 7/2016 Siegel  
 D762,952 S 8/2016 Truelsen et al.  
 D789,044 S \* 6/2017 Taestensen ..... D2/908  
 D789,047 S 6/2017 Bruder et al.  
 9,717,304 B2 \* 8/2017 Bernhard ..... A43B 13/125  
 9,775,403 B2 \* 10/2017 Bernhard ..... A43B 13/16  
 D805,273 S \* 12/2017 Birkinhead ..... D2/908  
 D813,503 S \* 3/2018 Brunner ..... D2/908  
 2005/0016023 A1 \* 1/2005 Burris ..... A43B 5/02  
 36/45  
 2010/0275470 A1 11/2010 Hoffer et al.

2011/0016746 A1 \* 1/2011 Callahan ..... A43B 3/0057  
 36/28  
 2011/0072687 A1 3/2011 Bobbett et al.  
 2012/0073160 A1 \* 3/2012 Marvin ..... A43B 13/186  
 36/28  
 2013/0152428 A1 \* 6/2013 Bishop ..... A43B 13/16  
 36/103  
 2015/0230549 A1 \* 8/2015 Bernhard ..... A43B 13/181  
 36/25 R

OTHER PUBLICATIONS

ECCO Women's Intrinsic Karma Tie, available on Amazon Feb. 25, 2016, viewed online Nov. 9, 2018. Available at URL: [https://www.amazon.com/ECCO-Womens-Intrinsic-Karma-Tie-W/dp/B015K00U1Y/ref=sr\\_1\\_fkmr0\\_1?s=apparel&ie=UTF8&qid=1542152609&sr=1-1-fkmr0&nodeID=7141123011&psd=1&keywords=ECCO+Womens+karma+lace+up.\\*](https://www.amazon.com/ECCO-Womens-Intrinsic-Karma-Tie-W/dp/B015K00U1Y/ref=sr_1_fkmr0_1?s=apparel&ie=UTF8&qid=1542152609&sr=1-1-fkmr0&nodeID=7141123011&psd=1&keywords=ECCO+Womens+karma+lace+up.*)

\* cited by examiner



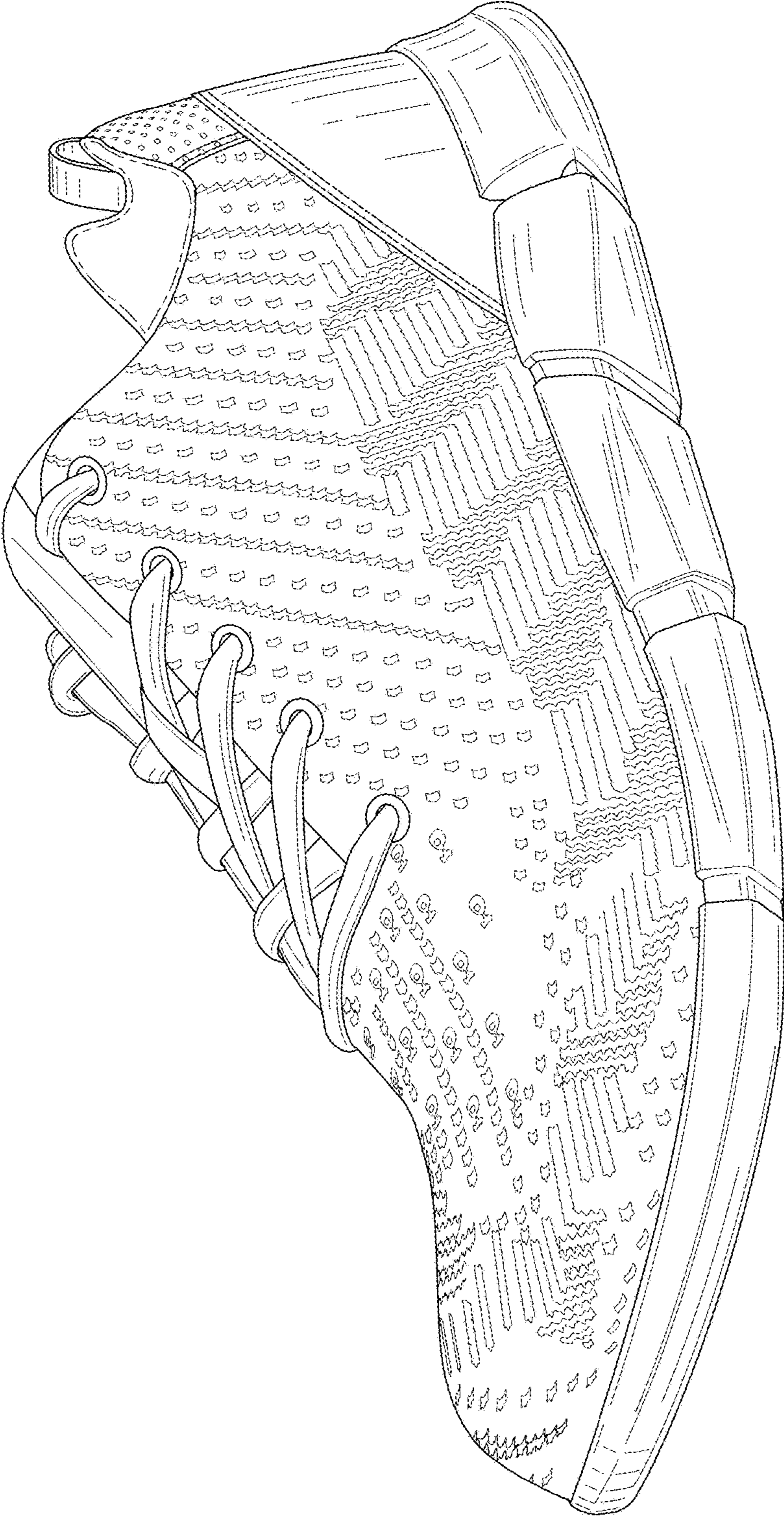

FIG. 1

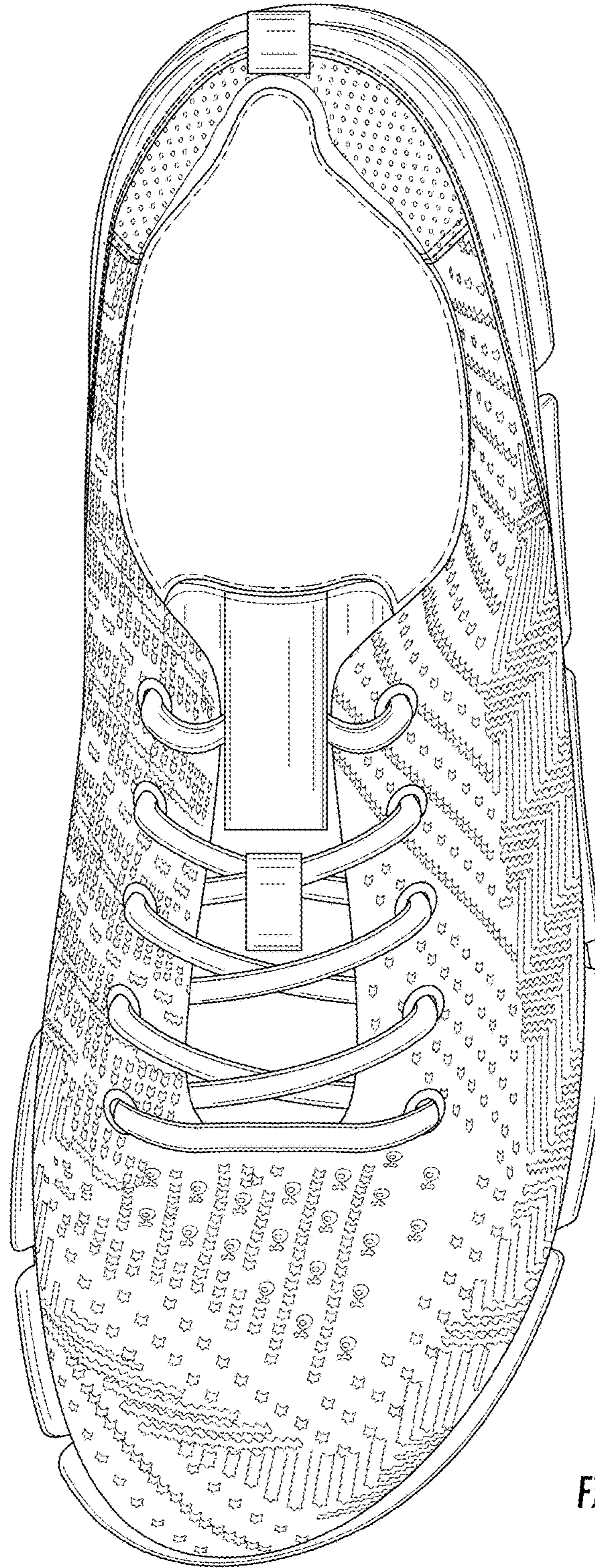

FIG. 2



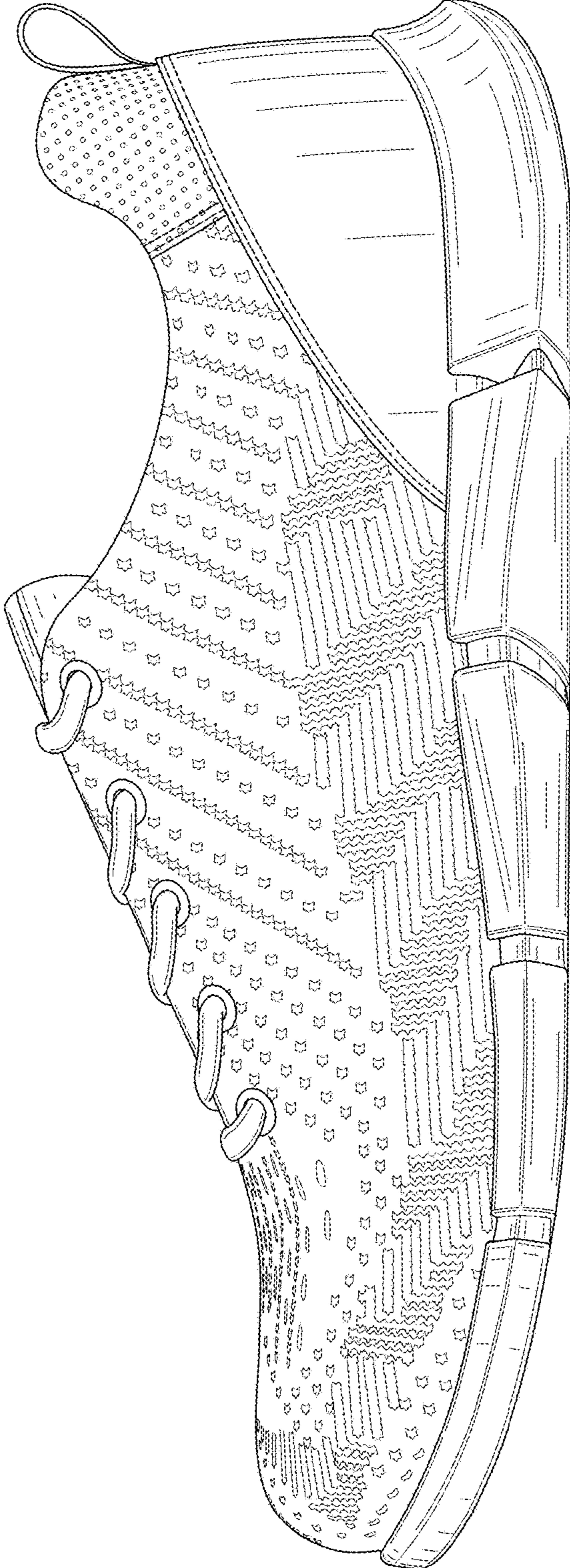

FIG. 3

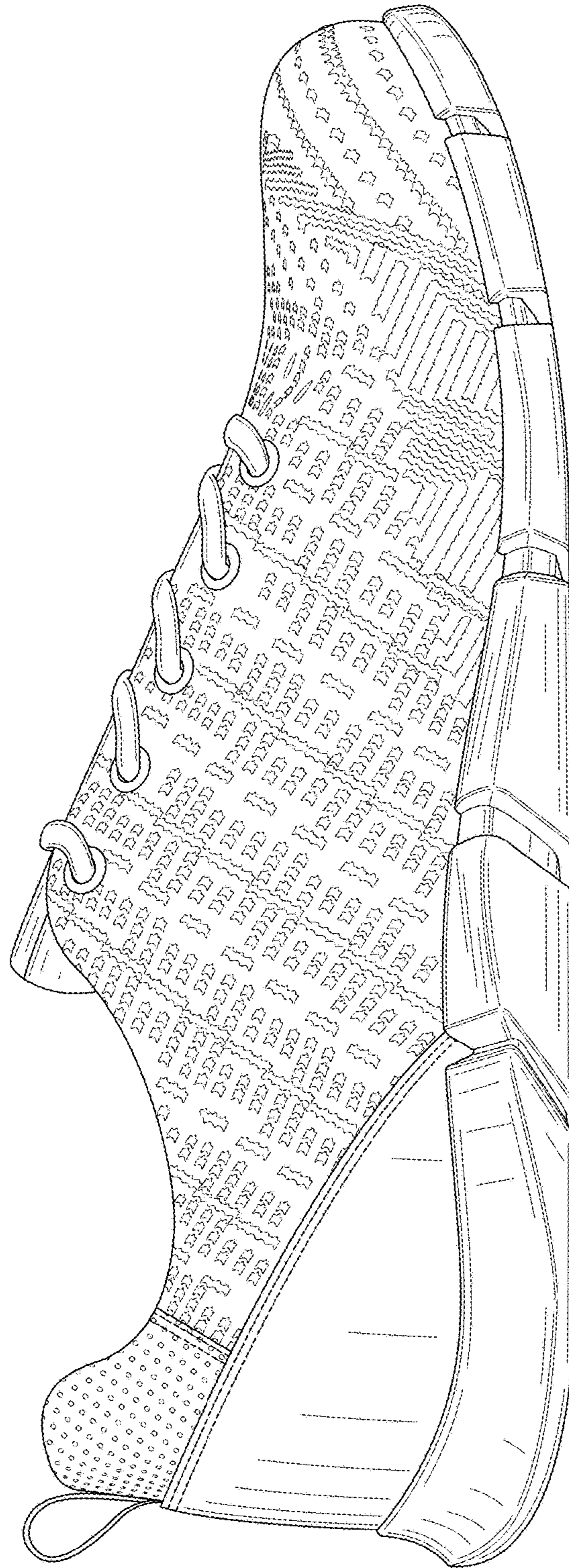

FIG. 4

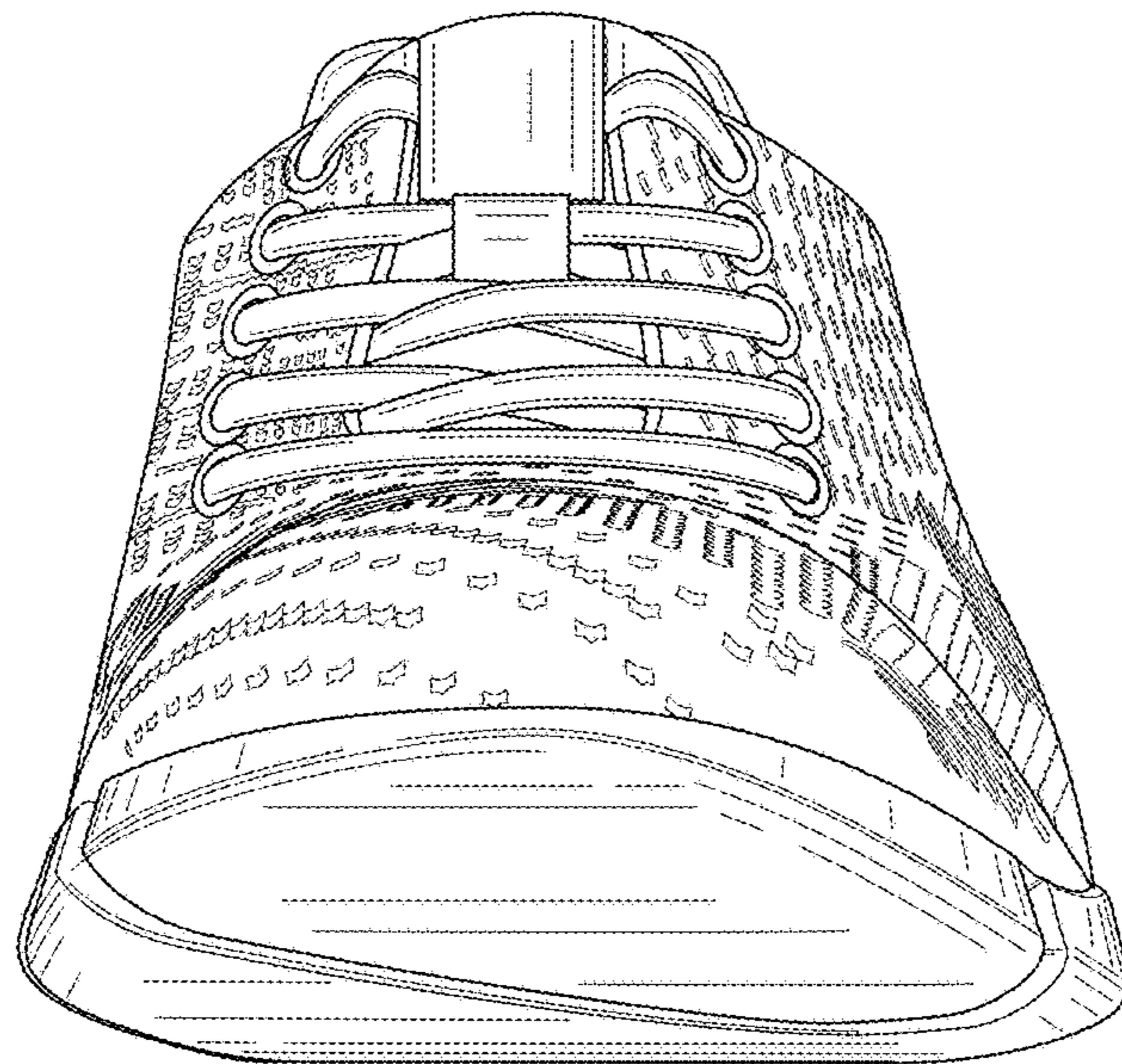

FIG. 5



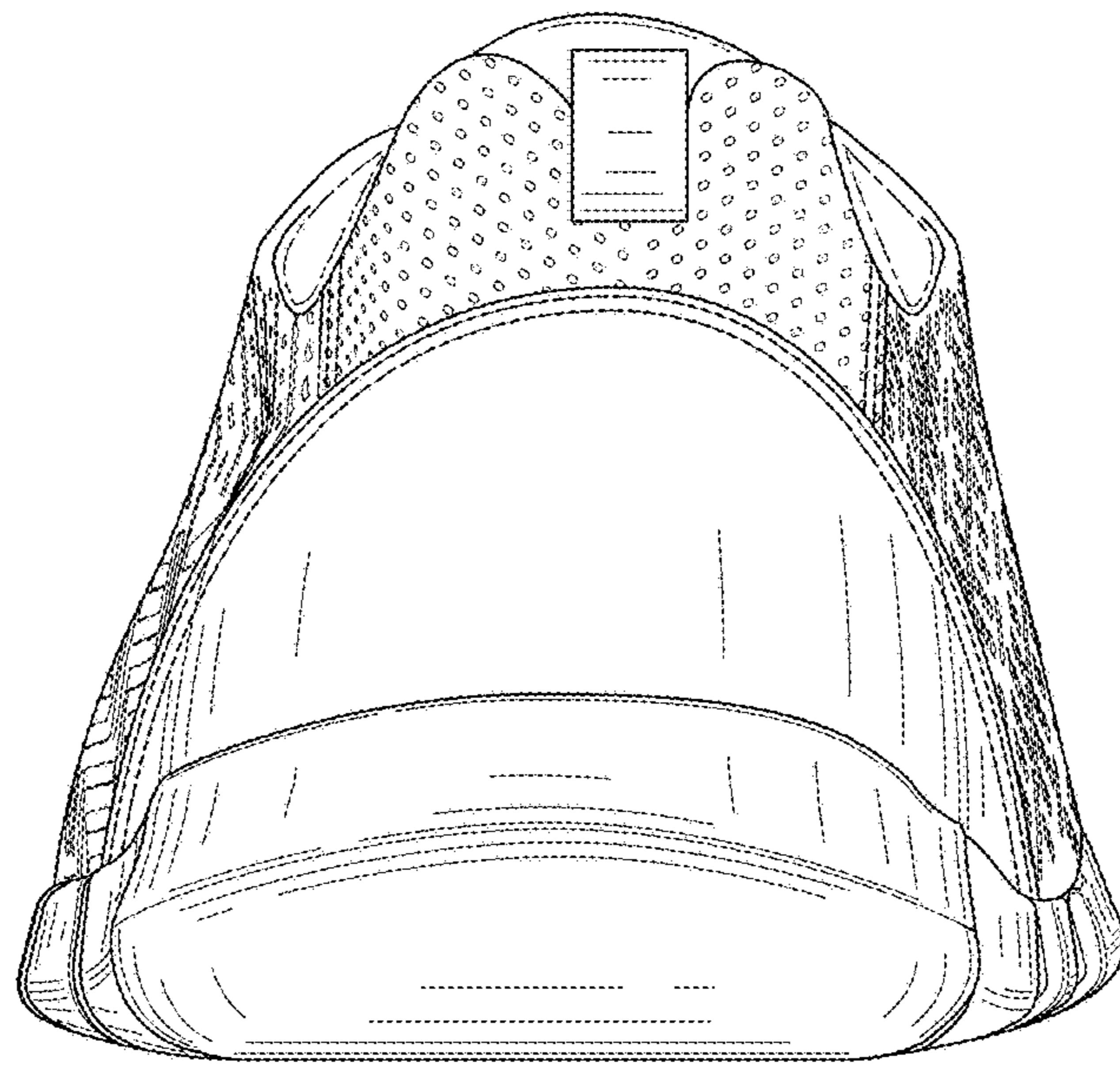

FIG. 6



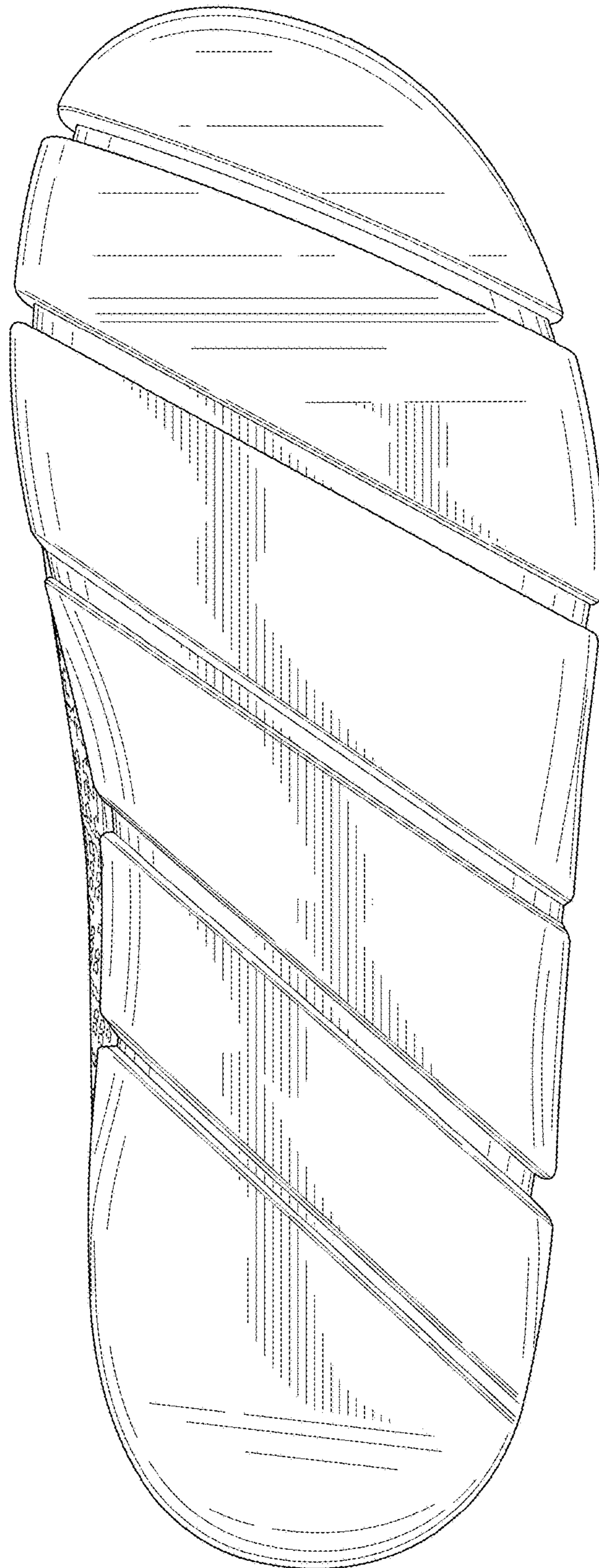

FIG. 7