



US00D857964S

(12) **United States Design Patent**  
**Ross et al.**

(10) **Patent No.:** **US D857,964 S**

(45) **Date of Patent:** **\*\* Aug. 27, 2019**

(54) **LINEAR LUMINAIRE WITH CONTINUOUS LENS**

(71) Applicant: **Cooper Technologies Company,**  
Houston, TX (US)

(72) Inventors: **Alexander James Ross,** Aurora, CO  
(US); **Eric Tyler DiFelice,** Aurora, CO  
(US)

(73) Assignee: **Eaton Intelligent Power Limited,**  
Dublin (IE)

(\*\*) Term: **15 Years**

(21) Appl. No.: **29/626,975**

(22) Filed: **Nov. 21, 2017**

(51) **LOC (12) Cl.** ..... **26-04**

(52) **U.S. Cl.**  
USPC ..... **D26/76**

(58) **Field of Classification Search**  
USPC ..... D26/76, 78, 79, 80, 81, 82, 83, 85, 86,  
D26/88, 90, 93, 111, 113, 118, 119, 120,  
D26/121, 122, 138, 139, 140, 141, 142,  
D26/152

CPC ..... F21S 2/00; F21S 4/00; F21S 4/003; F21S  
4/005; F21S 4/006; F21S 4/007; F21S  
4/008; F21S 6/00; F21S 8/00; F21S  
8/024; F21S 8/026; F21S 8/031; F21S  
8/033; F21S 8/035-037; F21S 8/04; F21S  
8/043; F21S 8/063

See application file for complete search history.

(56) **References Cited**

**U.S. PATENT DOCUMENTS**

D418,626 S \* 1/2000 Herst ..... D26/118  
D493,244 S 7/2004 Engel  
D584,848 S 1/2009 Menke  
D595,890 S 7/2009 Sabernig

D602,626 S 10/2009 Santoro  
D607,599 S \* 1/2010 Zhou ..... D26/76  
D632,004 S 2/2011 Waldmann  
D633,640 S \* 3/2011 Wauters ..... D26/76  
D645,193 S \* 9/2011 Chung ..... D26/75  
D645,194 S 9/2011 Budlike, Jr.  
D650,509 S 12/2011 Wegger  
D663,882 S \* 7/2012 Muraishi ..... D26/76  
D671,667 S 11/2012 Kim  
D700,724 S \* 3/2014 Waldmann ..... D26/24  
D716,489 S 10/2014 O'Leary  
D733,347 S \* 6/2015 Dungan ..... D26/76  
D733,952 S \* 7/2015 Lay ..... D26/75  
D738,031 S \* 9/2015 Martins ..... D26/118  
D814,095 S \* 3/2018 Brandrup ..... D26/76

(Continued)

*Primary Examiner* — George D. Kirschbaum

*Assistant Examiner* — Natasha Vujcic

(74) *Attorney, Agent, or Firm* — King & Spalding LLP

(57) **CLAIM**

The ornamental design for a linear luminaire with continuous lens, as shown and described.

**DESCRIPTION**

FIG. 1 is a bottom perspective view of a linear luminaire with continuous lens, showing our new design;

FIG. 2 is a top perspective view thereof;

FIG. 3 is a top plan view thereof;

FIG. 4 is a bottom plan view thereof;

FIG. 5 is a side view thereof;

FIG. 6 is another side view thereof;

FIG. 7 is an end view thereof; and,

FIG. 8 is another end view thereof.

The broken lines shown in the figures illustrate portions of the linear luminaire with continuous lens that form no part of the claimed design. The break lines in the drawings indicate that the appearance of any portion of the linear luminaire between the break lines forms no part of the claimed design.

**1 Claim, 5 Drawing Sheets**

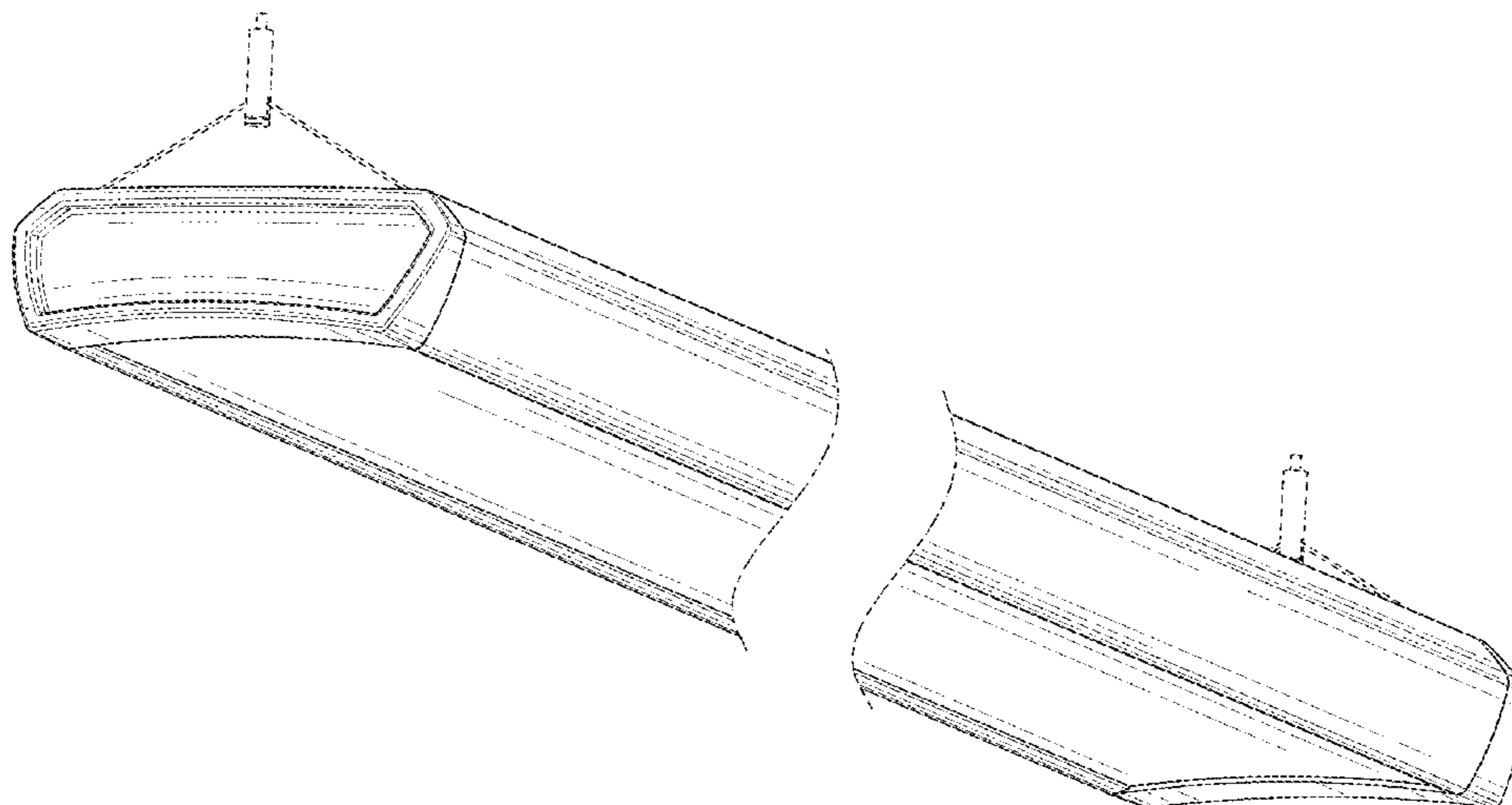

(56)

**References Cited**

U.S. PATENT DOCUMENTS

2006/0146531 A1 7/2006 Reo  
2012/0212953 A1 8/2012 Bloom

\* cited by examiner

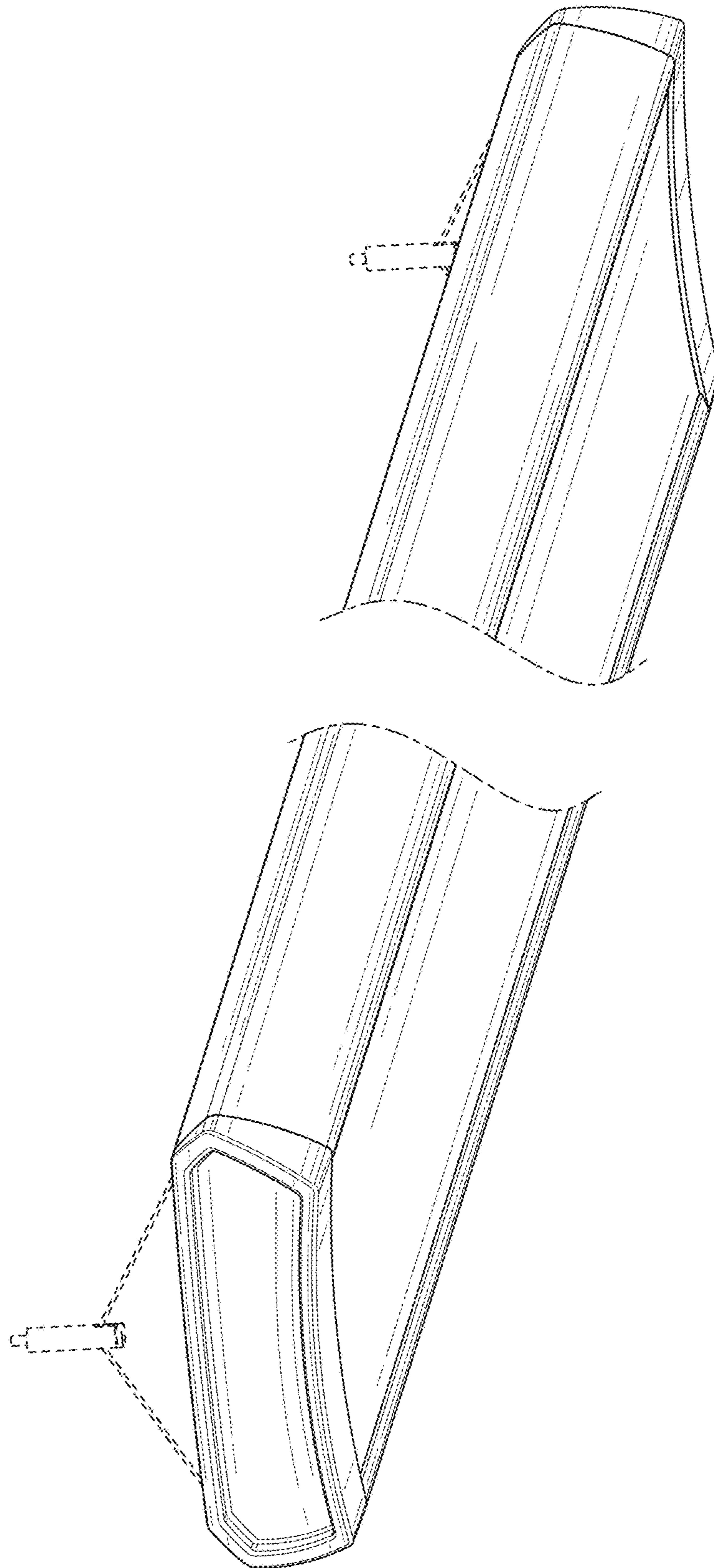

FIG. 1

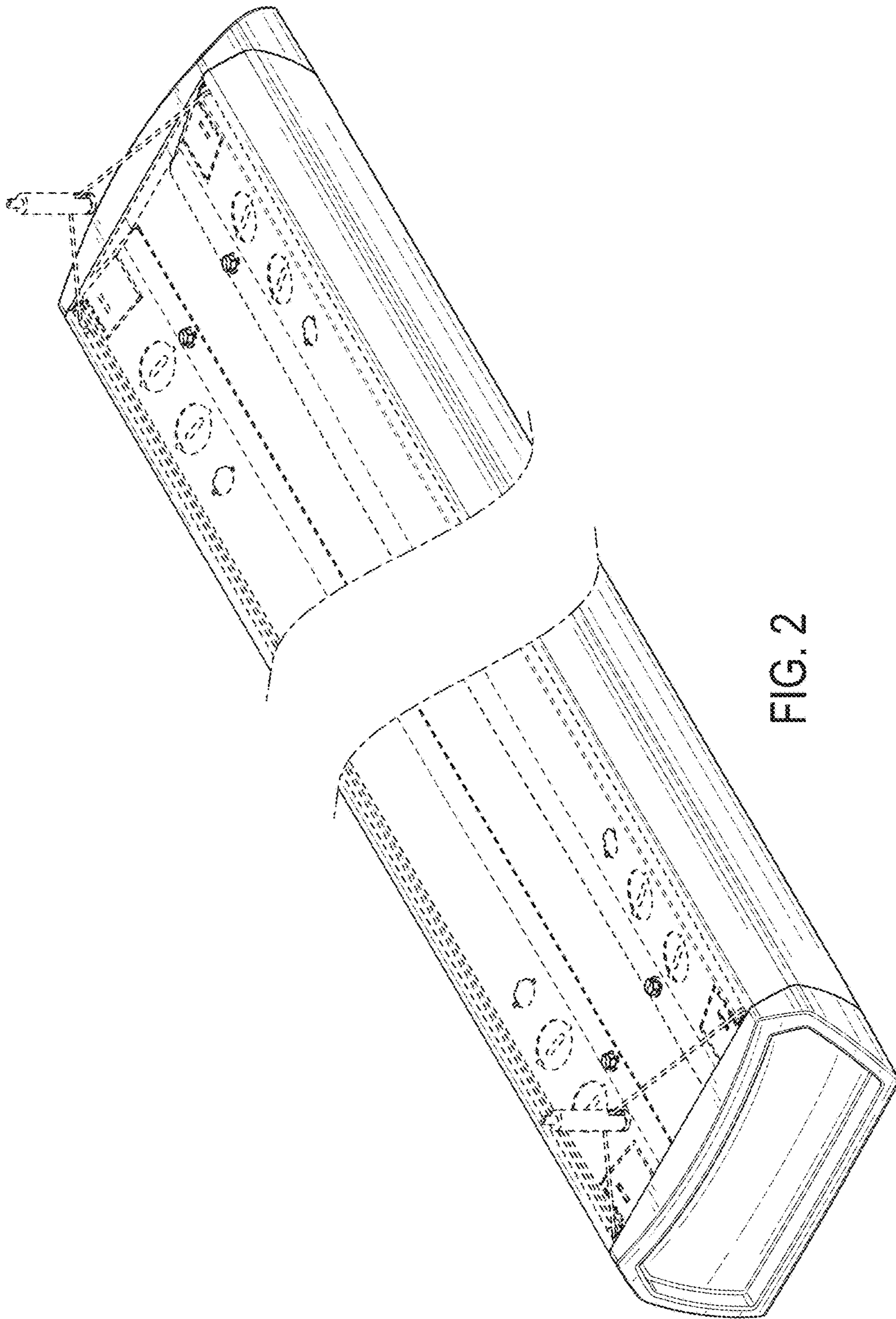

FIG. 2

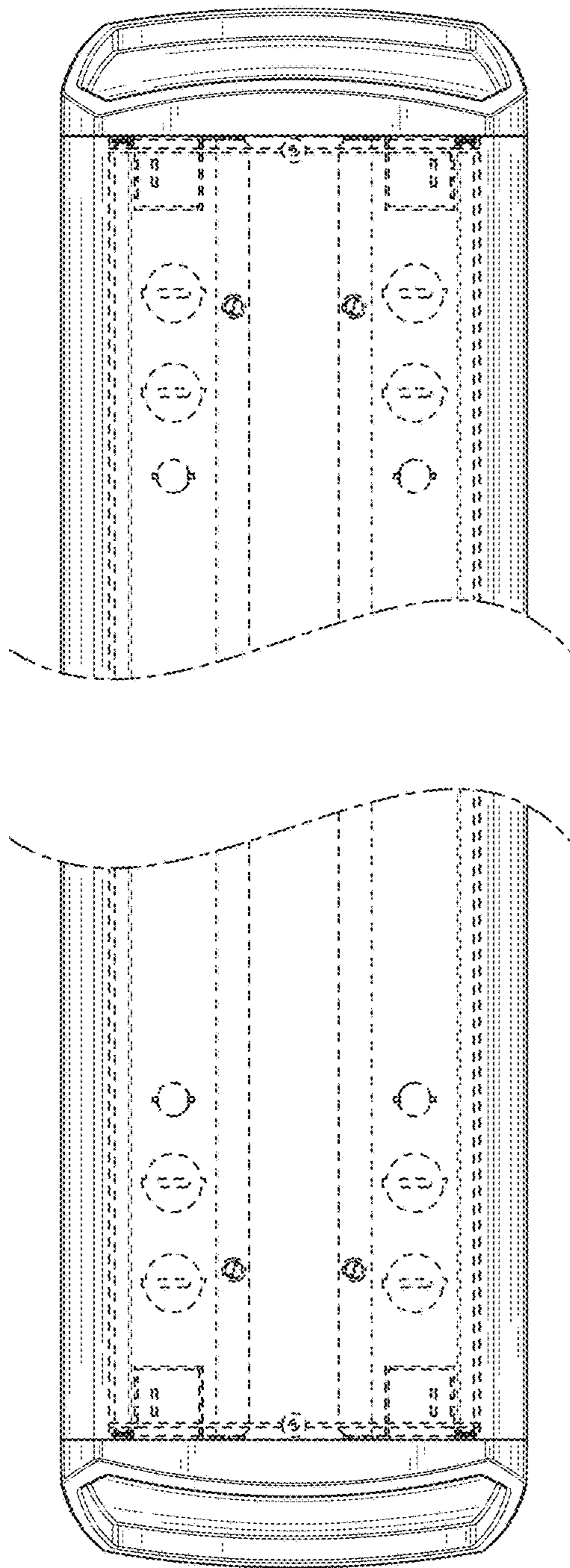

FIG. 3

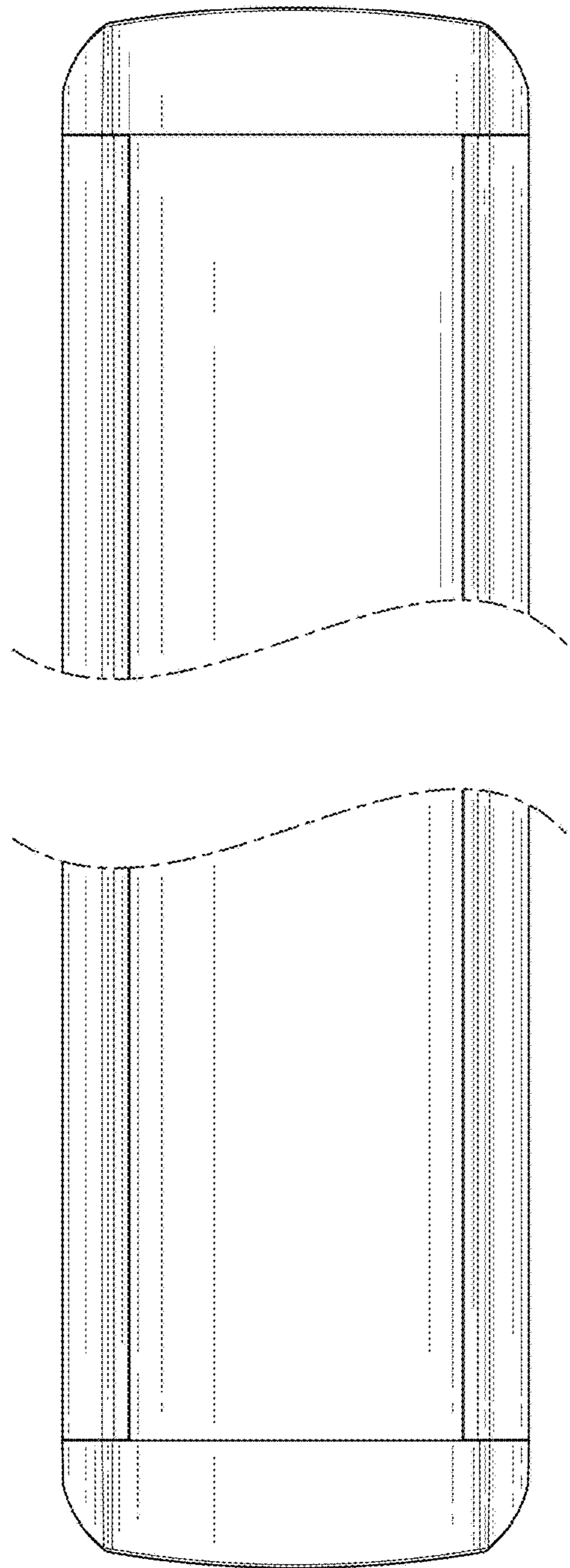

FIG. 4

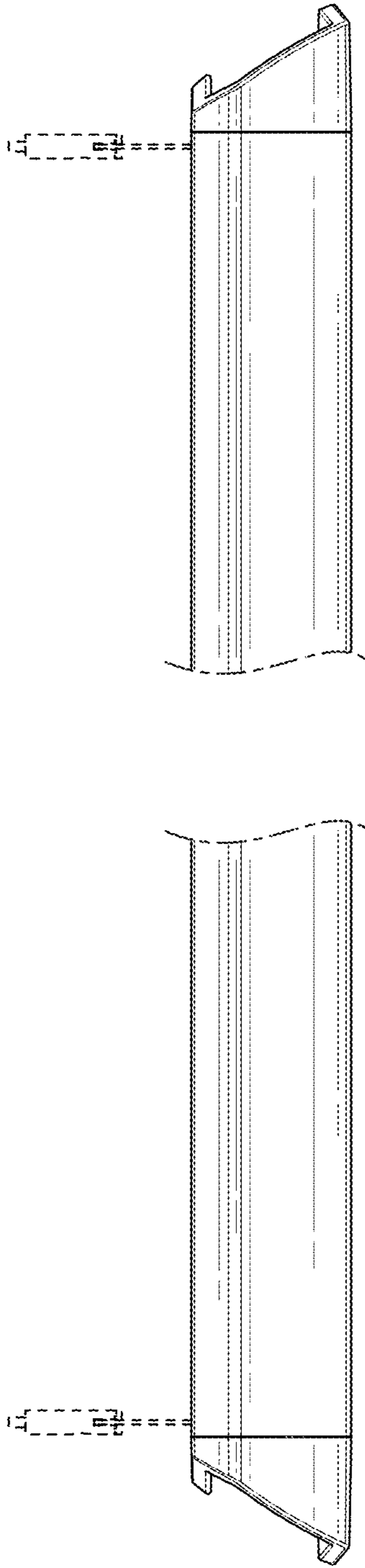

FIG. 5

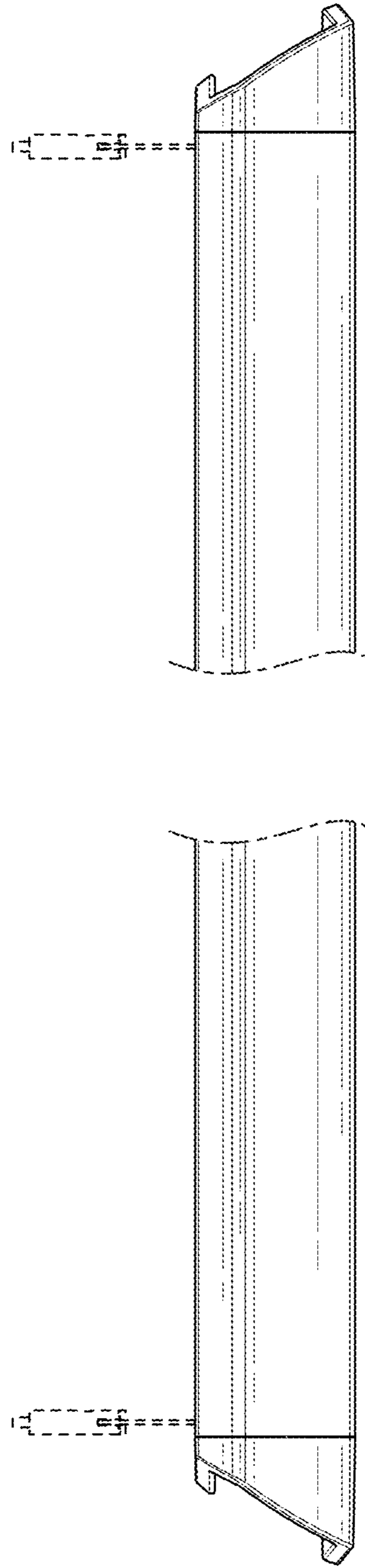

FIG. 6

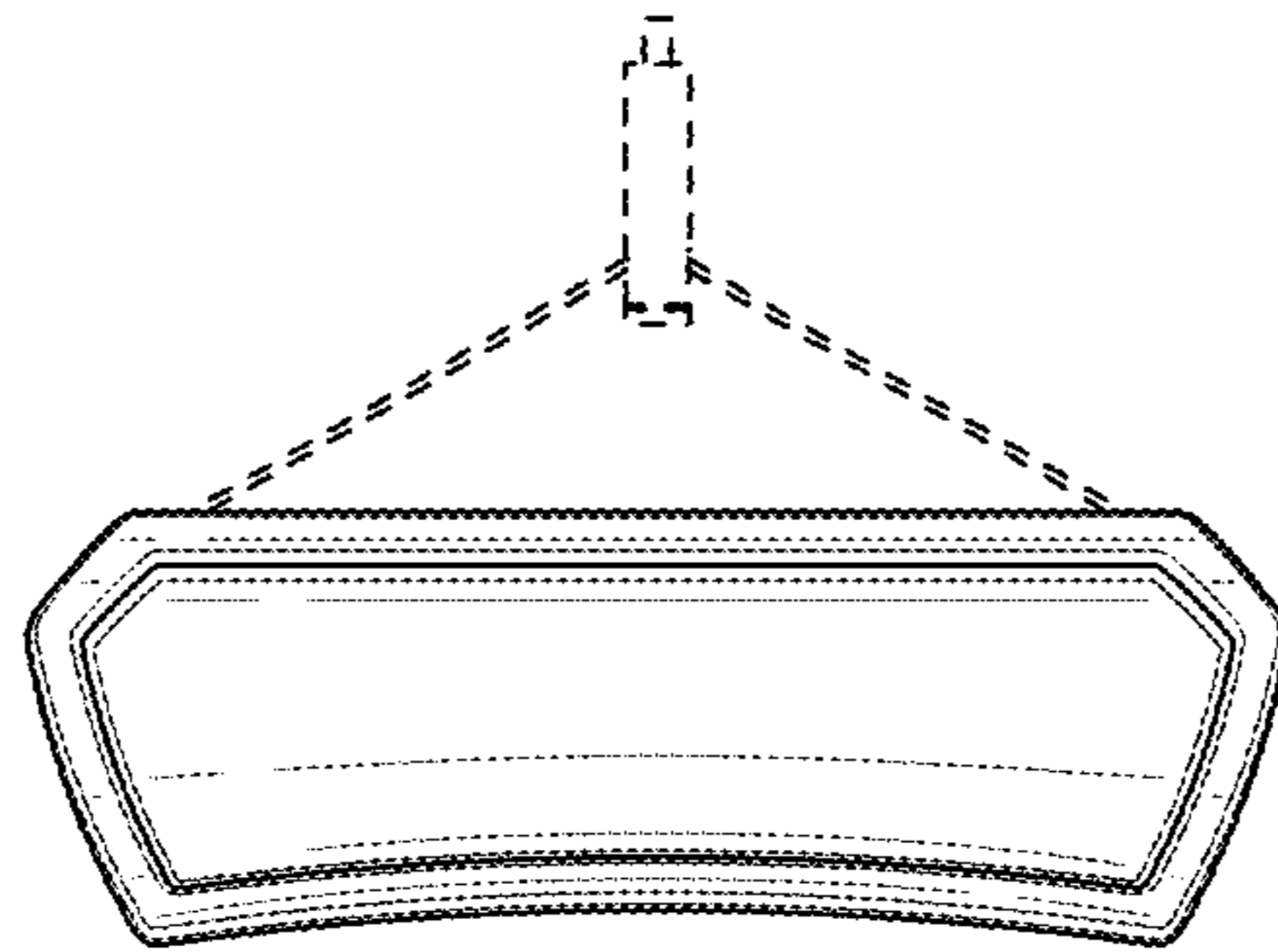

FIG. 7

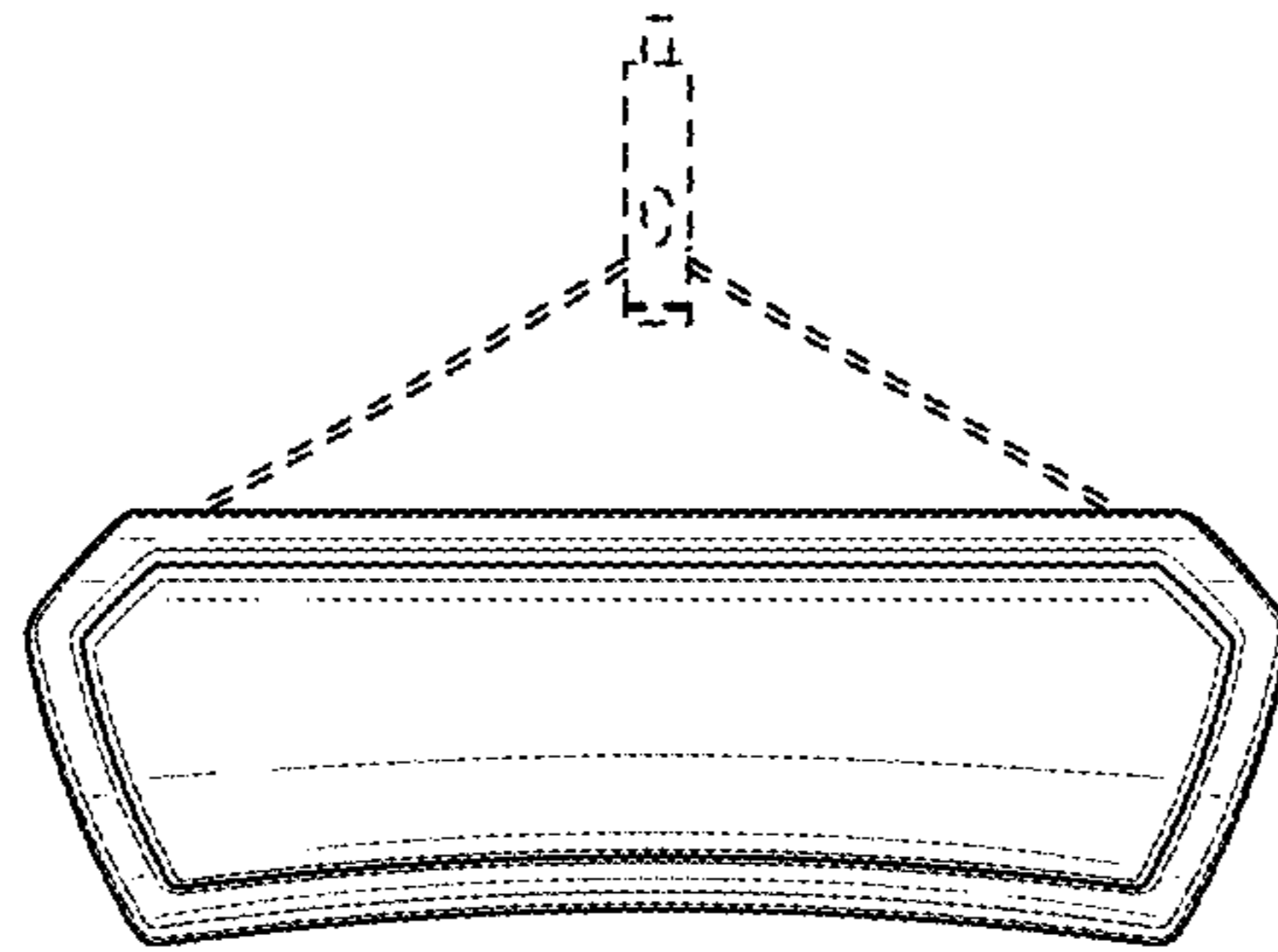

FIG. 8