



US00D857927S

(12) **United States Design Patent** (10) **Patent No.:** **US D857,927 S**  
**Lee et al.** (45) **Date of Patent:** **\*\* Aug. 27, 2019**

(54) **PYLON**  
(71) Applicant: **KOREA ELECTRIC POWER CORPORATION, Jeollanam-Do (KR)**  
(72) Inventors: **Won-Kyo Lee, Daejeon (KR); Cheol-Hee Yun, Daejeon (KR)**  
(73) Assignee: **Korea Electric Power Corporation, Naju-si, Jeollanam-do (KR)**

D379,406 S \* 5/1997 Mimram ..... D25/127  
D380,056 S \* 6/1997 Carretto ..... D25/127  
D384,172 S \* 9/1997 Deslaugiers ..... D25/127  
D392,397 S \* 3/1998 Werber ..... D25/126  
D392,398 S \* 3/1998 Wilmotte ..... D25/127  
D402,379 S \* 12/1998 Mimram ..... D25/127  
D485,917 S \* 1/2004 Tseng ..... D25/126  
D596,315 S \* 7/2009 Bateman ..... D25/61  
D617,010 S \* 6/2010 Liestenfeltz ..... D25/126  
D663,862 S \* 7/2012 Leadford ..... D25/126  
D834,730 S \* 11/2018 Charette ..... D25/126

(\*\*) Term: **15 Years**

\* cited by examiner

(21) Appl. No.: **35/505,248**

*Primary Examiner* — George D. Kirschbaum

*Assistant Examiner* — Samantha Q Lawrence

(22) Filed: **May 15, 2018**

(74) *Attorney, Agent, or Firm* — Kwang Jun Kim; JD Harriman; Foundation Law Group

(80) **Hague Agreement Data**

Int. Filing Date: **May 15, 2018**  
Int. Reg. No.: **DM/101727**  
Int. Reg. Date: **May 15, 2018**  
Int. Reg. Pub. Date: **Jul. 6, 2018**

(57) **CLAIM**

The ornamental design for pylon, as shown and described.

(30) **Foreign Application Priority Data**

Nov. 15, 2017 (KR) ..... 30-2017-0053314

(51) **LOC (12) Cl.** ..... **25-01**

(52) **U.S. Cl.**  
USPC ..... **D25/126**

(58) **Field of Classification Search**  
USPC ..... D25/126, 127, 128, 129, 130, 131, 132, D25/133, 134, 135  
CPC ..... E04B 1/19; E04B 2001/193; E04B 2001/1933; E04B 2001/1942; E04B 2001/1963; E04B 2001/1975; E04B 2001/1978; E04B 2001/1987; Y10S 52/10  
See application file for complete search history.

**DESCRIPTION**

1. Pylon  
Figure 1.1 is a perspective view of a pylon;  
Figure 1.2 is a front view thereof;  
Figure 1.3 is a back view thereof;  
Figure 1.4 is a left view thereof; and  
Figure 1.5 is a right view thereof;  
Figure 1.6 is a top view thereof;  
Figure 1.7 is a bottom view thereof;  
Figure 1.8 is an enlarged view of a portion taken from Figure 1.1;  
Figure 1.9 is an enlarged view of Figure 1.6 shown for ease of illustration; and  
Figure 1.10 is an enlarged view of Figure 1.7 shown for ease of illustration.  
The dot-dot-dash broken lines in Figures 1.1 and Figure 1.8 illustrate the portion where the enlarged views are taken from and form no part of the claimed design.

(56) **References Cited**

**U.S. PATENT DOCUMENTS**

3,221,464 A \* 12/1965 Miller ..... E04B 1/19 52/651.09  
D352,557 S \* 11/1994 Hing ..... D25/132

**1 Claim, 10 Drawing Sheets**

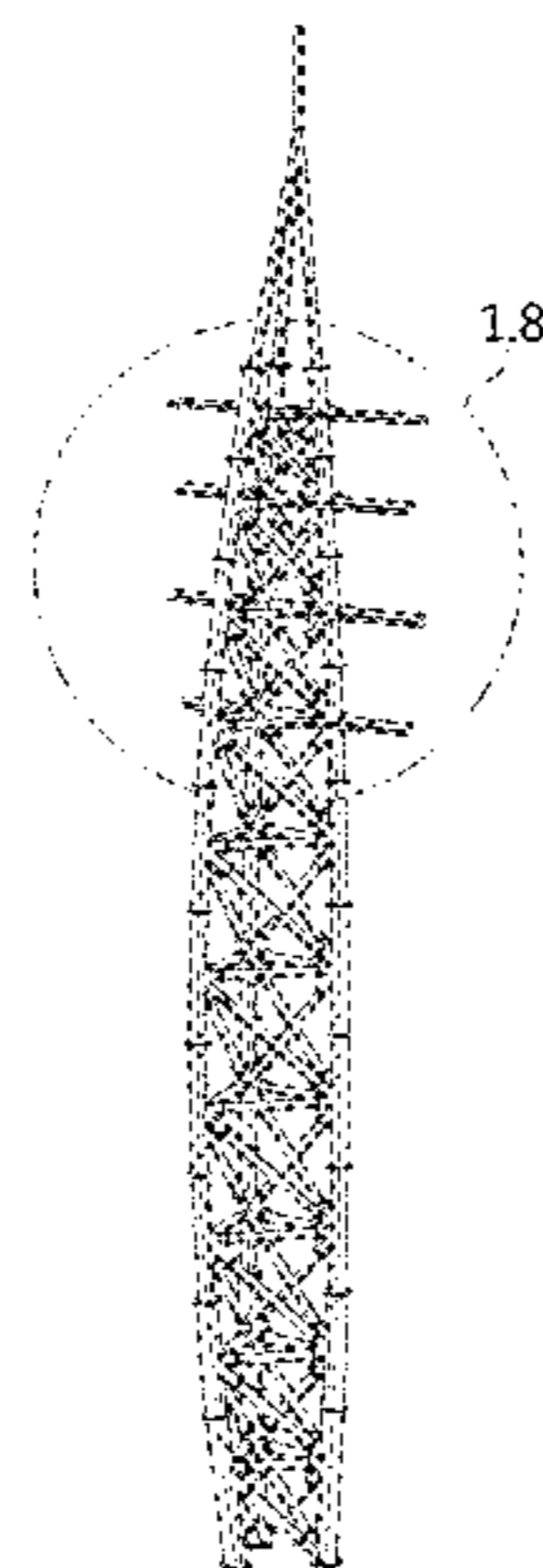

1.1

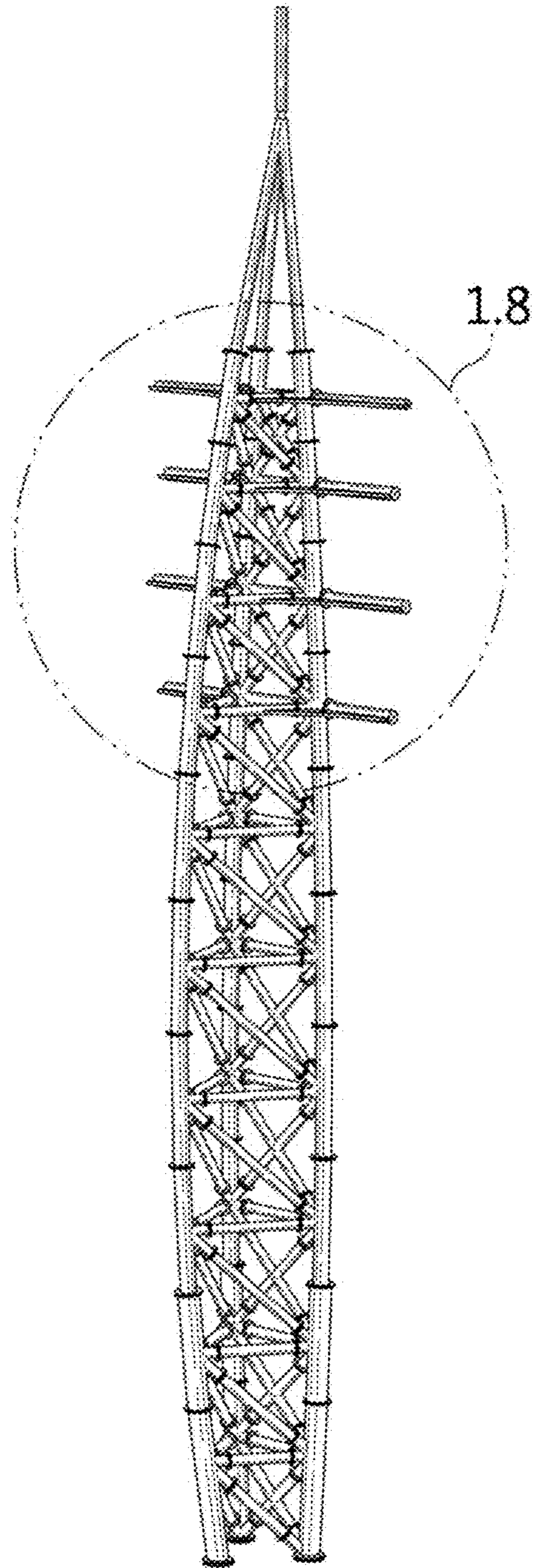

1.2

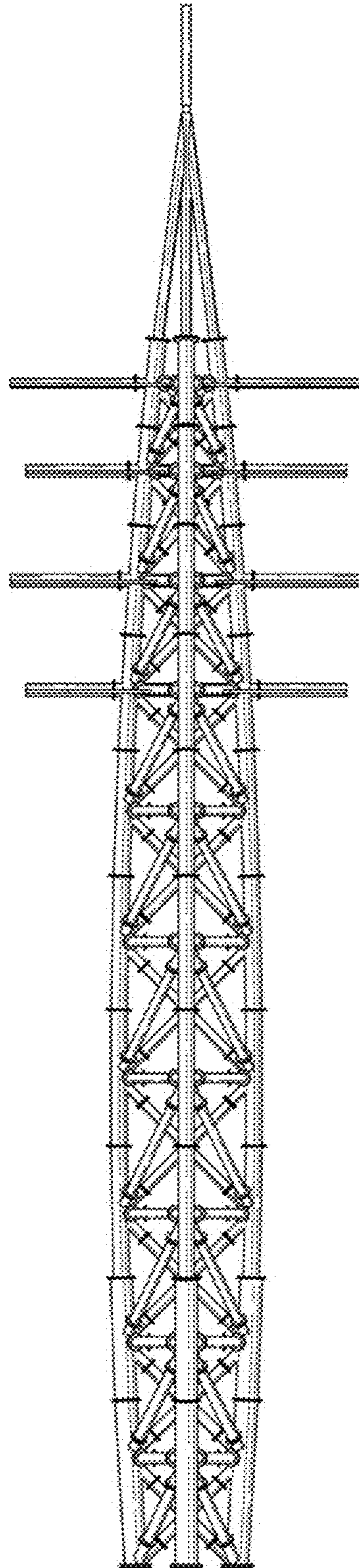

1.3

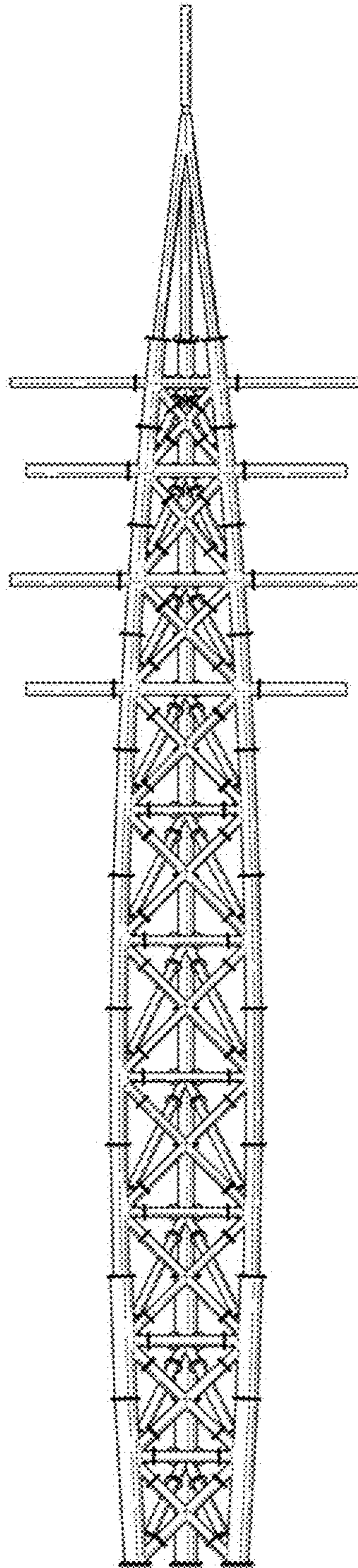

1.4

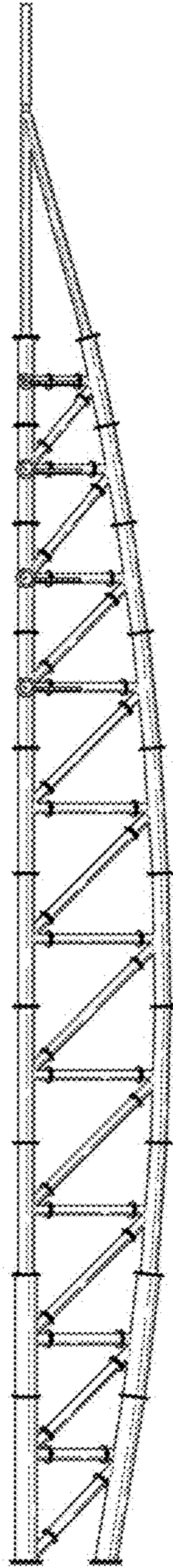

1.5

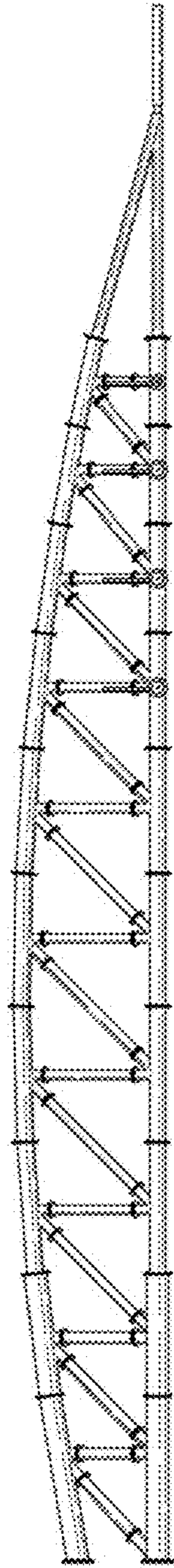

1.6

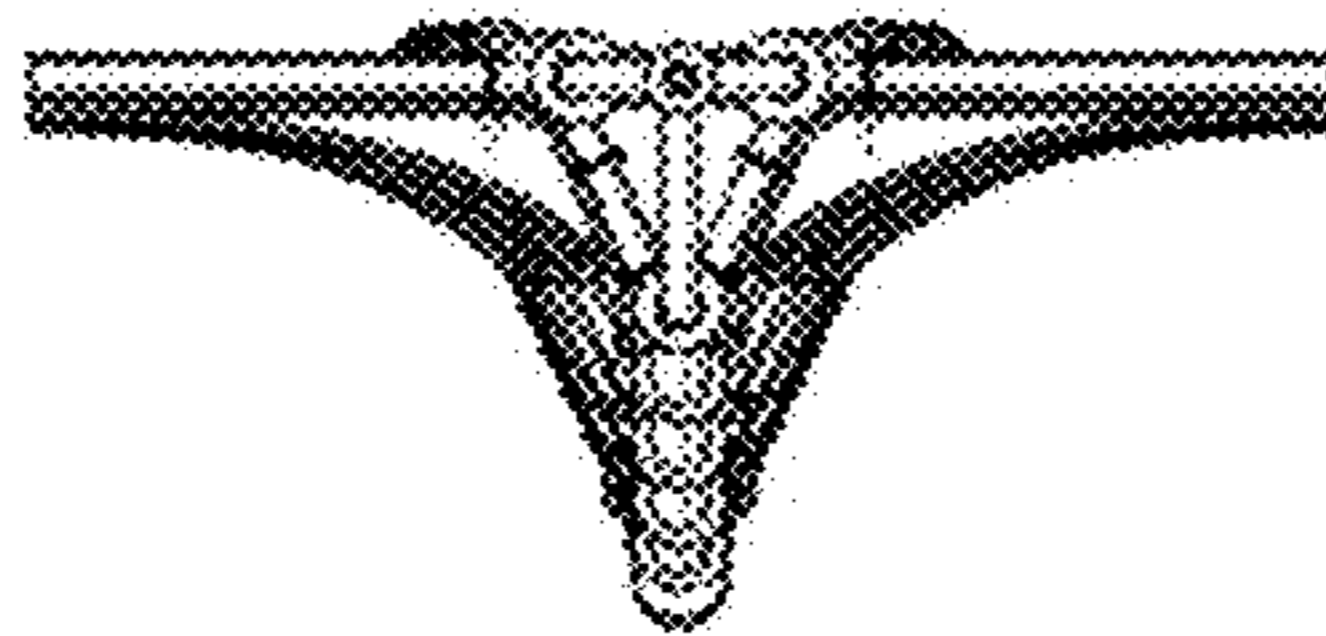

1.7

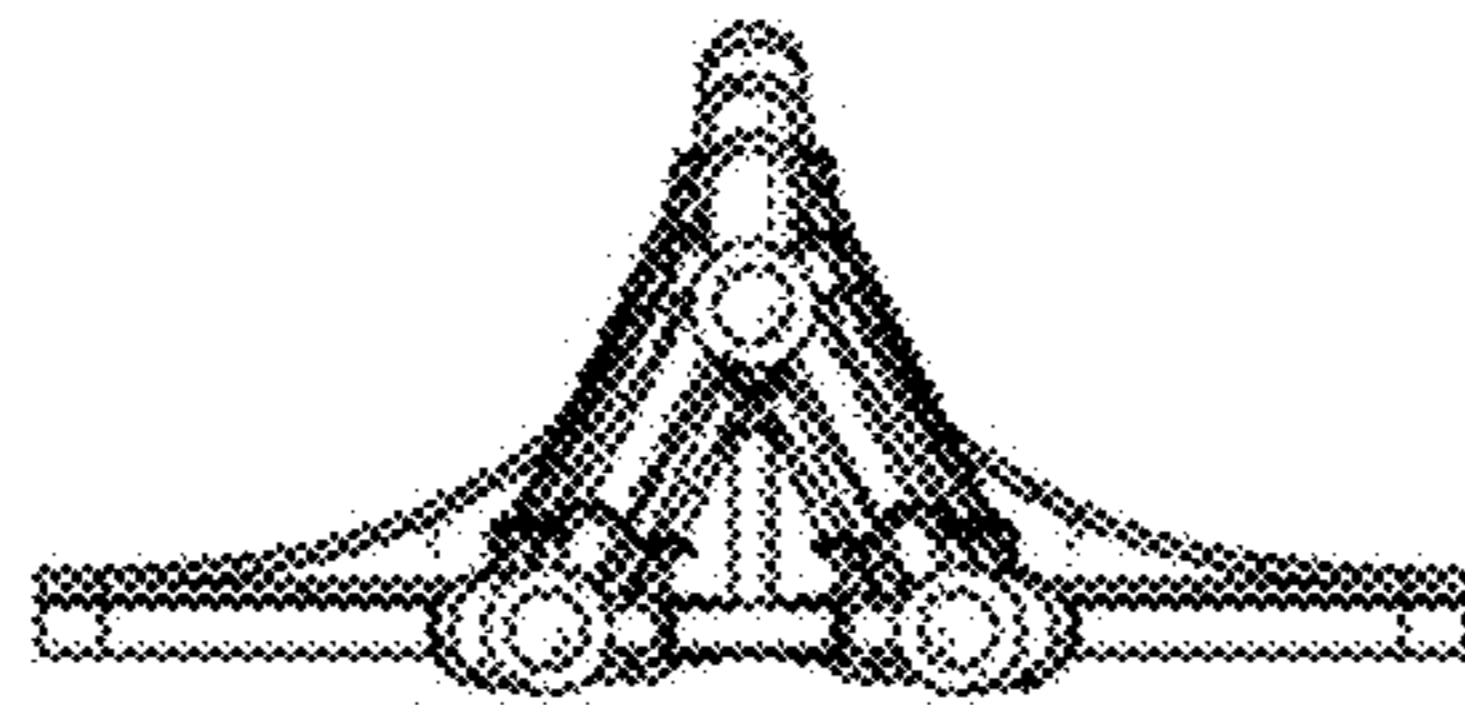



1.8

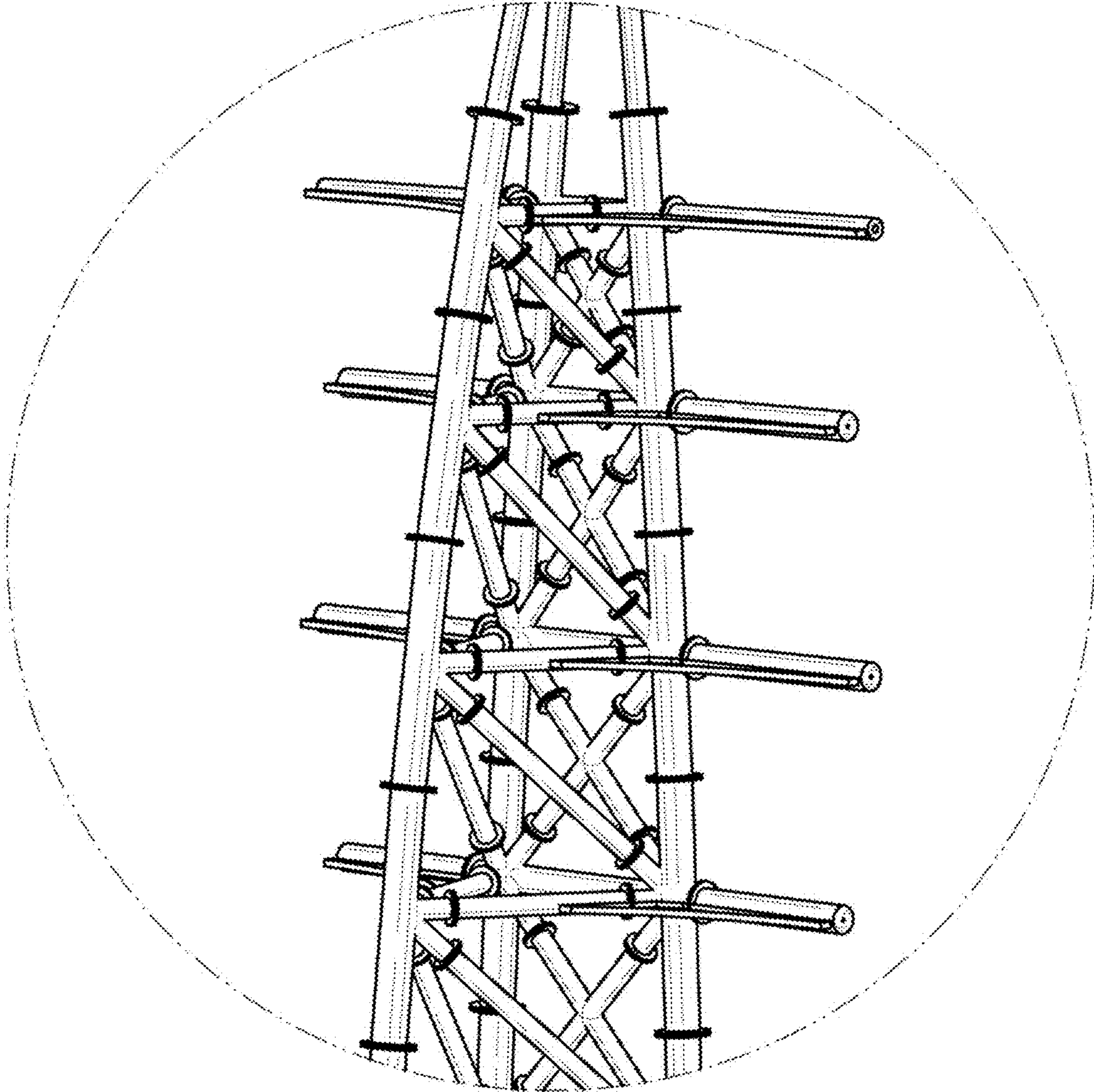

1.9

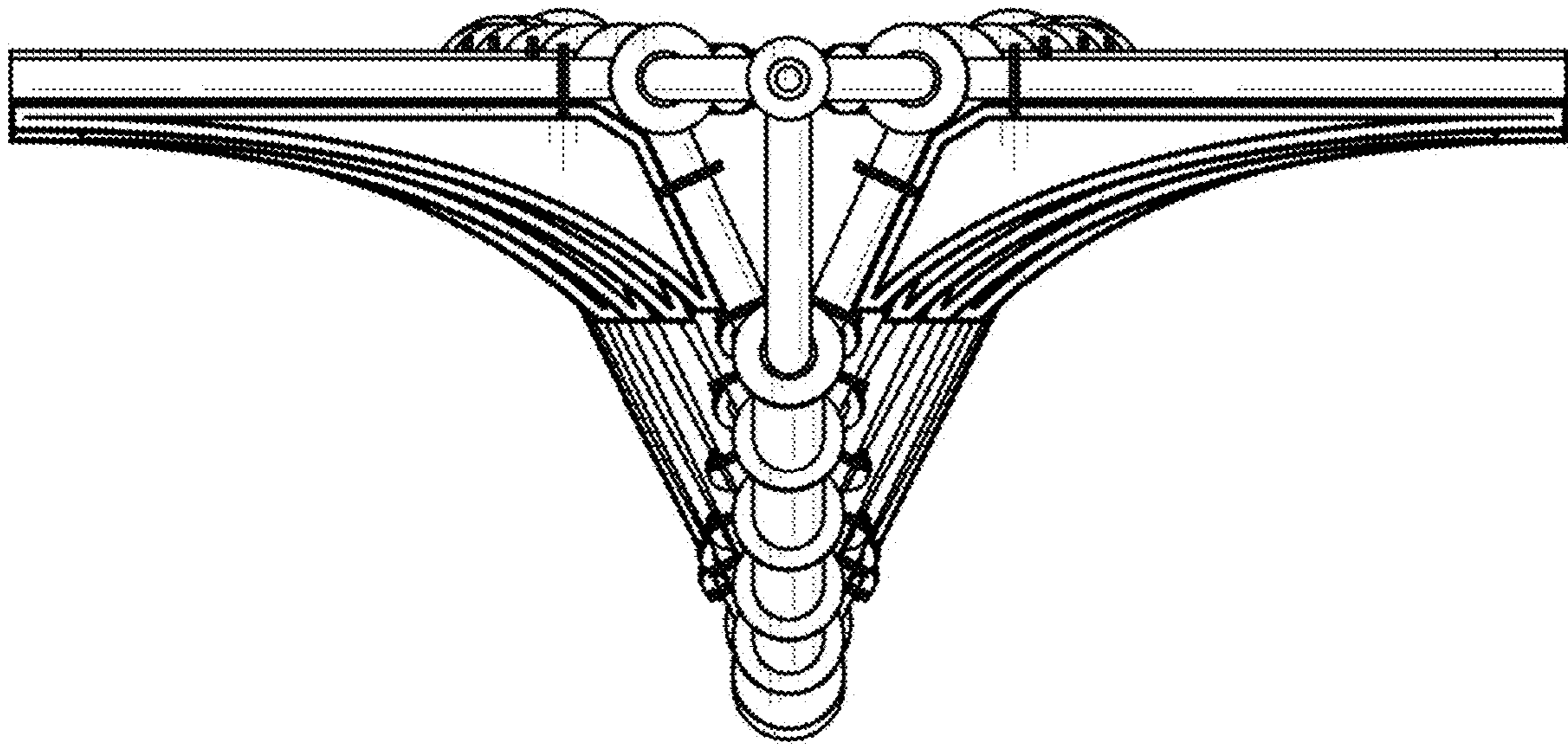

1.10

