



US00D857638S

(12) **United States Design Patent**  
**Maruyama et al.**

(10) **Patent No.:** **US D857,638 S**

(45) **Date of Patent:** **\*\* Aug. 27, 2019**

(54) **LIGHT EMITTING DIODE CHIP**

(71) Applicant: **DOWA Electronics Materials Co., Ltd.**, Chiyoda-ku, Tokyo (JP)

(72) Inventors: **Tsukasa Maruyama**, Akita (JP);  
**Shinichi Fukushima**, Akita (JP)

(73) Assignee: **DOWA Electronics Materials Co., Ltd.**, Chiyoda-ku, Tokyo (JP)

(\*\*) Term: **15 Years**

(21) Appl. No.: **29/637,447**

(22) Filed: **Feb. 19, 2018**

(30) **Foreign Application Priority Data**

Aug. 23, 2017 (JP) ..... 2017-018090

(51) **LOC (12) Cl.** ..... **13-03**

(52) **U.S. Cl.**  
USPC ..... **D13/180**

(58) **Field of Classification Search**  
USPC ..... D13/180; D26/1  
CPC ..... H01L 25/167; H01L 25/0753; H01L  
27/0248; H01L 27/15; H01L 27/156;  
H01L 33/00; H01L 33/04; H01L 33/08;  
H01L 33/10; H01L 33/20; H01L 33/38;  
H01L 33/42; H01L 33/48; H01L 33/62;  
H01L 33/483; H01L 33/486

See application file for complete search history.

(56) **References Cited**

**U.S. PATENT DOCUMENTS**

D585,848 S \* 2/2009 Kim ..... D13/180  
D619,977 S \* 7/2010 Ni ..... D13/180

D628,966 S \* 12/2010 Kuwaharada ..... D13/180  
D645,421 S \* 9/2011 Wang ..... D13/180  
D778,849 S \* 2/2017 Maruyama ..... D13/180  
2002/0005523 A1 \* 1/2002 Taniguchi ..... H01L 27/153  
257/79  
2005/0128767 A1 \* 6/2005 Wang ..... H01L 25/0753  
362/555  
2010/0155752 A1 \* 6/2010 Lim ..... H01L 33/38  
257/94  
2013/0049565 A1 \* 2/2013 Jung ..... H01L 33/62  
313/45  
2013/0307014 A1 \* 11/2013 Yamamoto ..... H01L 33/62  
257/99

\* cited by examiner

*Primary Examiner* — Selina Sikder

(74) *Attorney, Agent, or Firm* — Kenja IP Law PC

(57) **CLAIM**

The ornamental design for a light emitting diode chip, as shown and described.

**DESCRIPTION**

FIG. 1 is a front perspective view of a light emitting diode chip showing our new design;  
FIG. 2 is a front view thereof;  
FIG. 3 is a top view thereof;  
FIG. 4 is a right side view thereof;  
FIG. 5 is a bottom view thereof; and,  
FIG. 6 is a cross-sectional view taken along line 6-6 in FIG. 3.

The broken lines shown in the drawings are illustrative purpose only and form no part of the claimed design. The dash-dot-dash broken lines are used to show the boundary between unclaimed and claimed subject matter, and thus form no part of the claimed design.

**1 Claim, 6 Drawing Sheets**

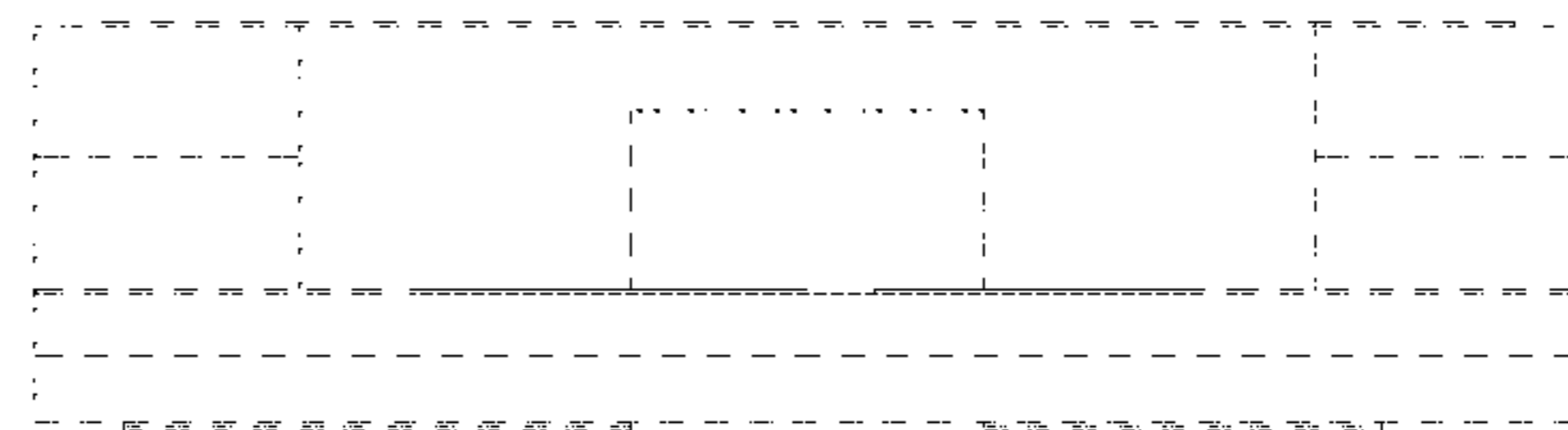
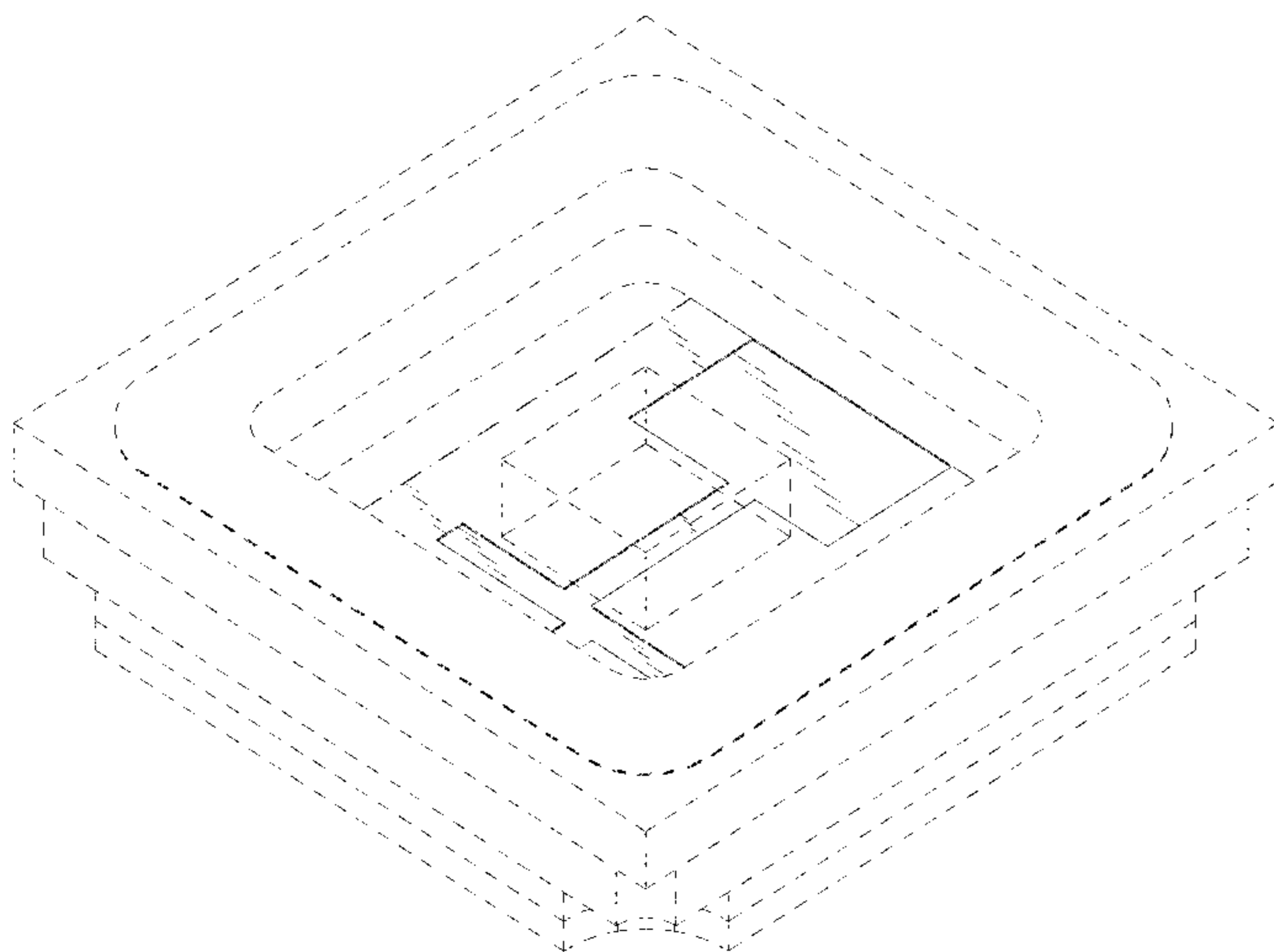

*FIG. 1*

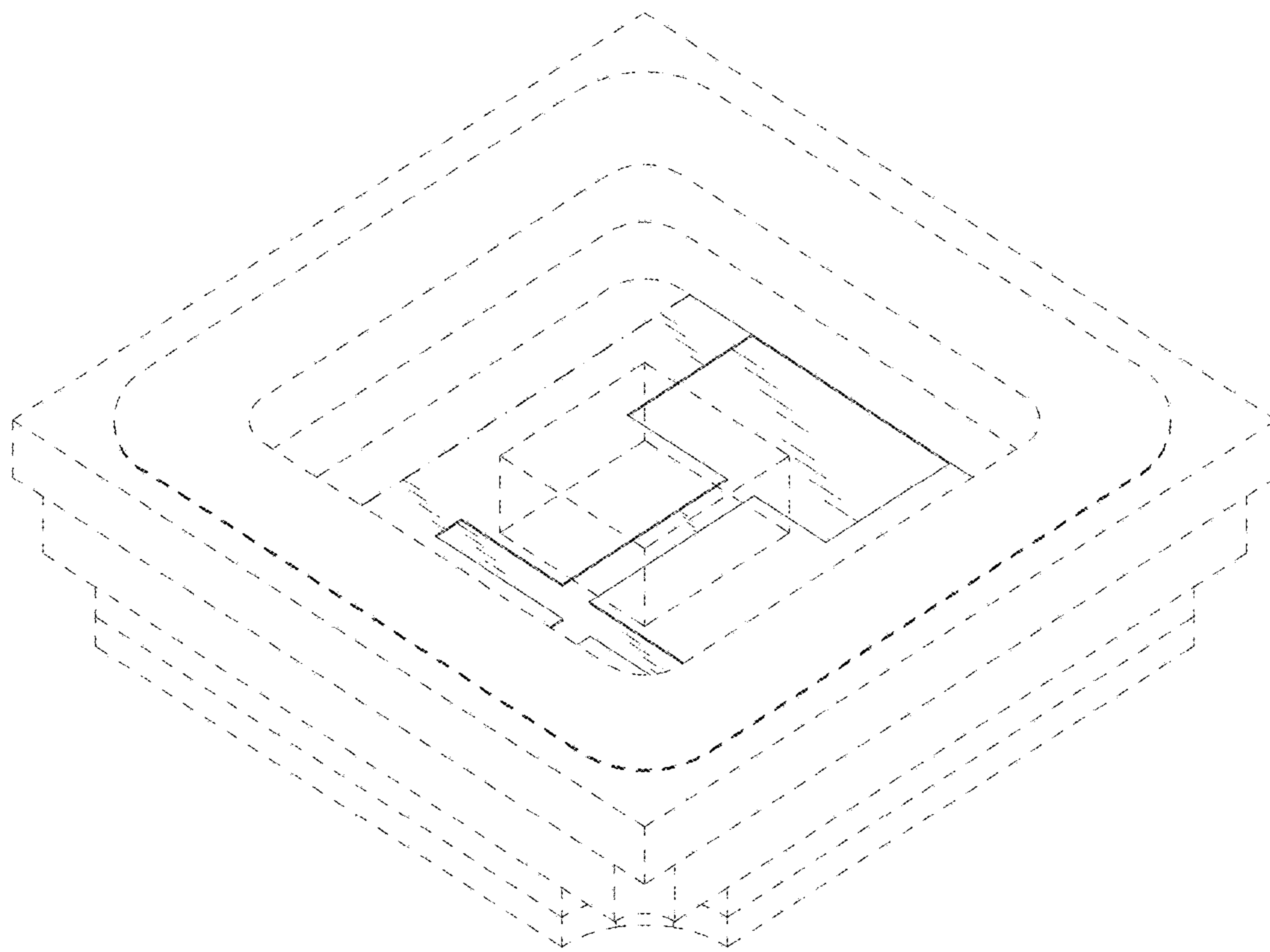

*FIG. 2*

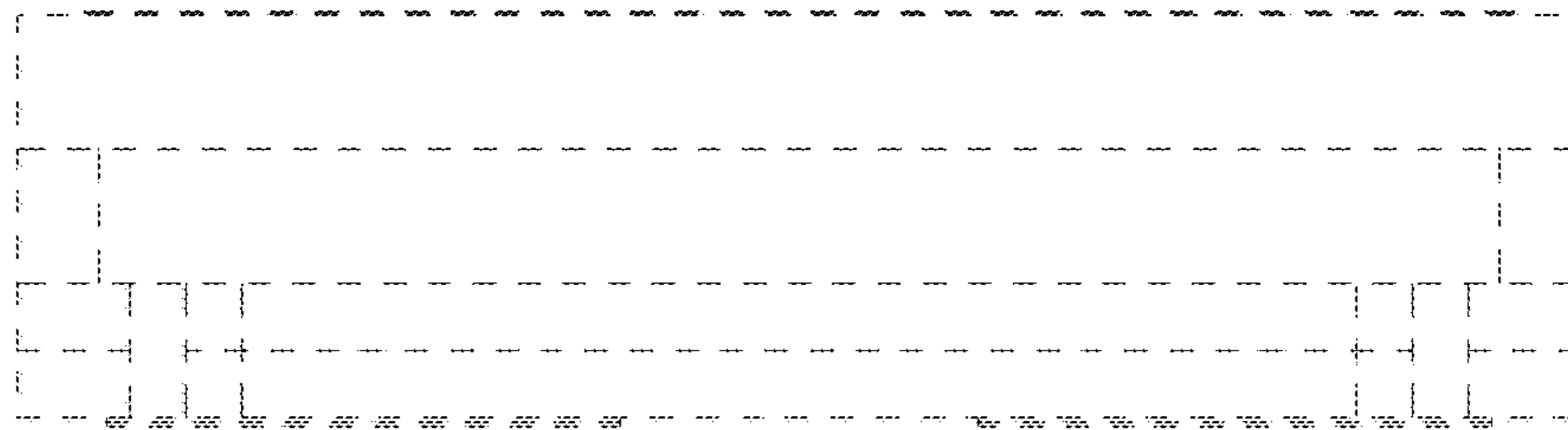

*FIG. 3*

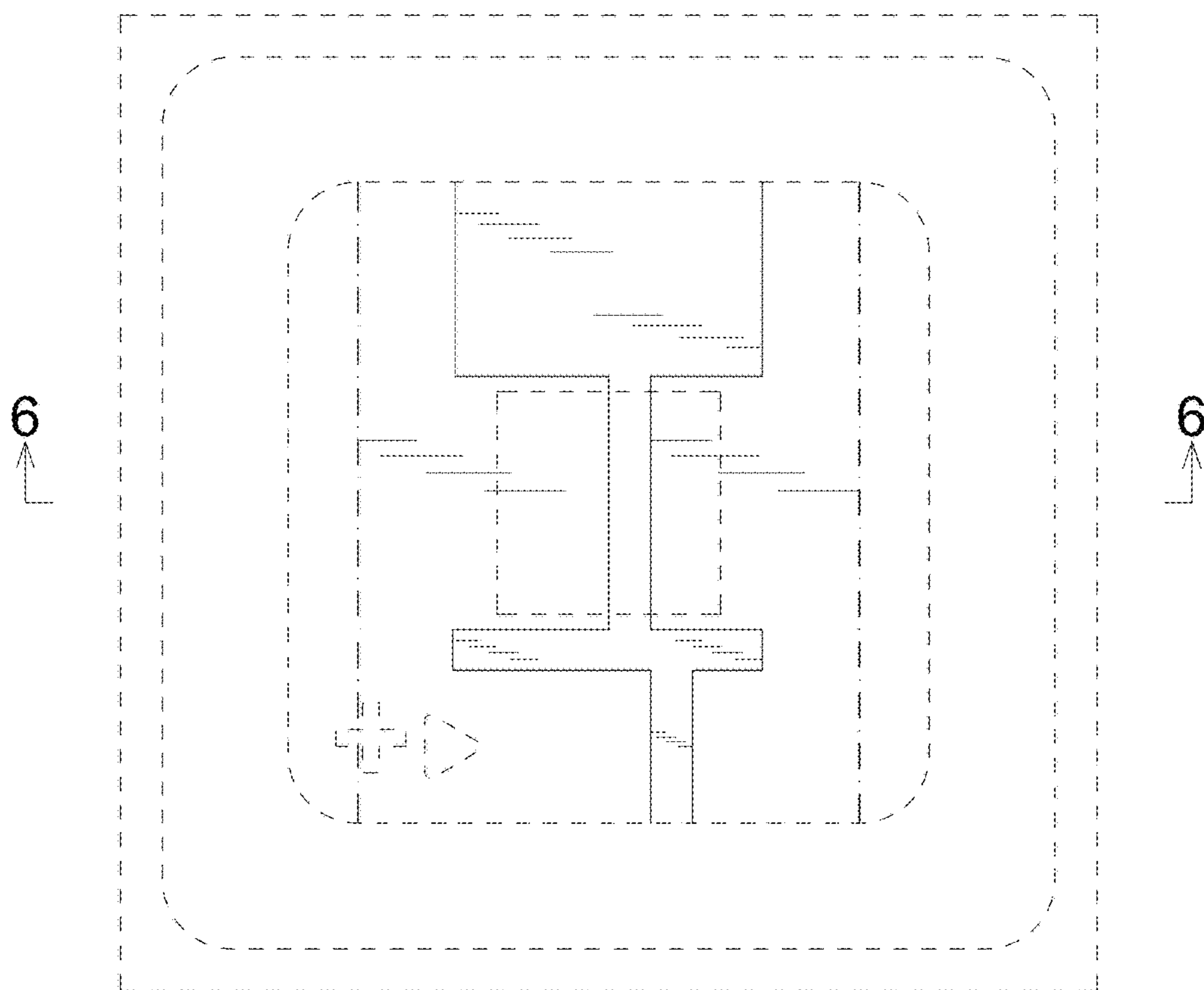

*FIG. 4*

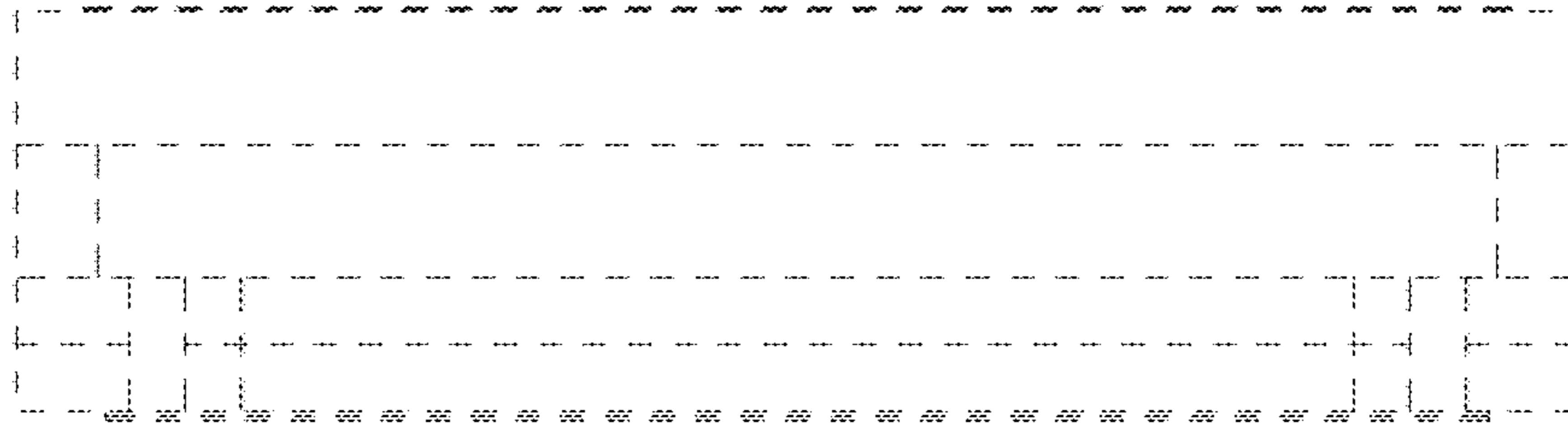

*FIG. 5*

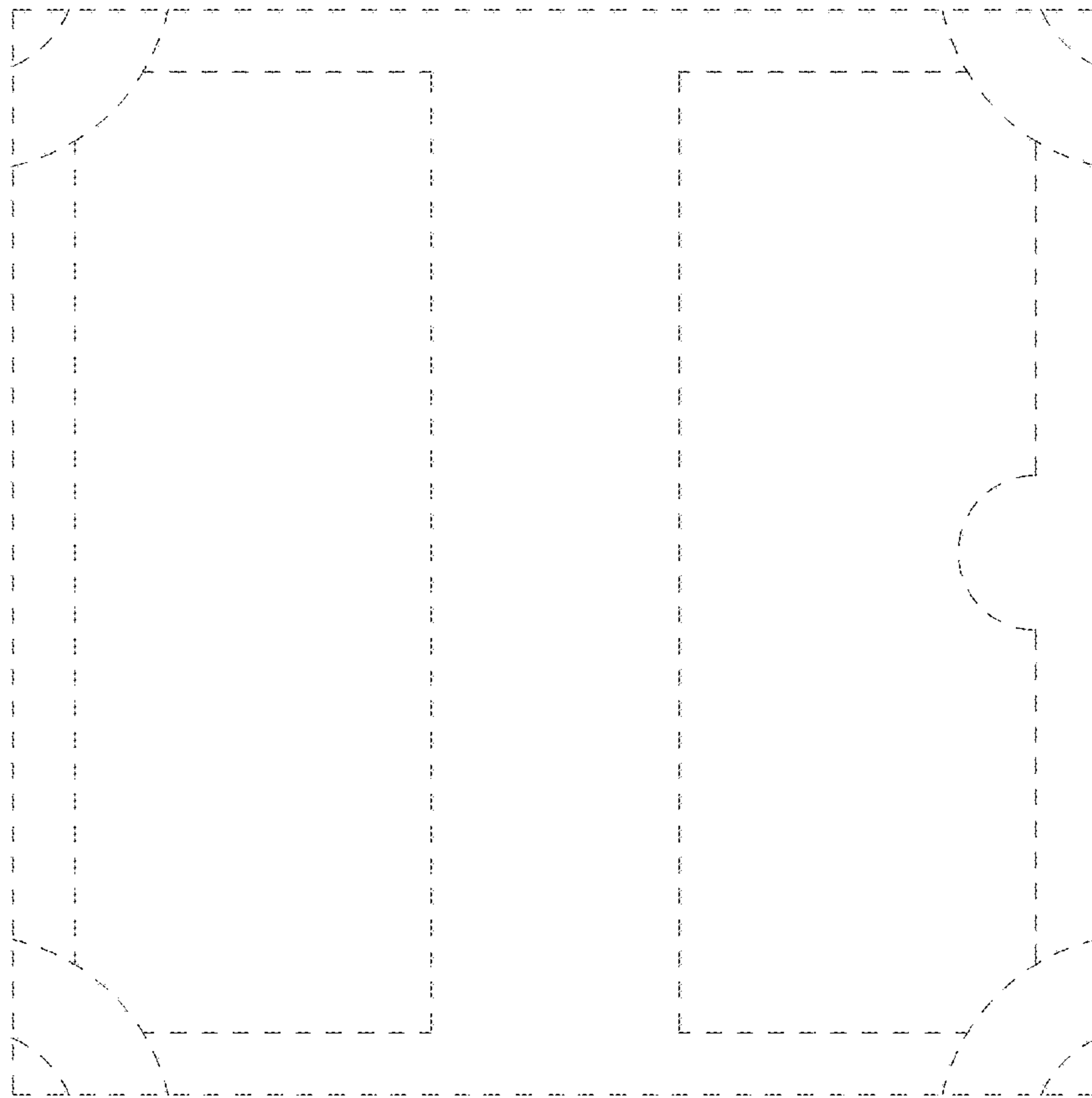

*FIG. 6*

