



US00D857635S

(12) **United States Design Patent** (10) **Patent No.:** **US D857,635 S**
Prevoteau et al. (45) **Date of Patent:** **** Aug. 27, 2019**

(54) **REMOTE CONTROL (WIRELESS)**
(71) Applicant: **SOMFY ACTIVITES SA**, Cluses (FR)
(72) Inventors: **Mathieu Prevoteau**, Cran Gevrier (FR);
Thomas Desagre, Cluses (FR)
(73) Assignee: **SOMFY ACTIVITES SA**, Cluses (FR)
(**) Term: **15 Years**
(21) Appl. No.: **35/504,350**
(22) Filed: **Dec. 13, 2017**

(80) **Hague Agreement Data**

Int. Filing Date: **Dec. 13, 2017**
Int. Reg. No.: **DM/099243**
Int. Reg. Date: **Dec. 13, 2017**
Int. Reg. Pub. Date: **Jan. 26, 2018**

(51) **LOC (12) Cl.** **13-03**

(52) **U.S. Cl.**
USPC **D13/162**

(58) **Field of Classification Search**
USPC D13/162, 168; D14/240, 242, 496, 358,
D14/356, 125, 126; D10/50
CPC .. H01R 13/5213; H01R 13/518; H02G 3/185;
B64C 15/00; H01H 9/025
See application file for complete search history.

(56) **References Cited**

U.S. PATENT DOCUMENTS

D428,599 S * 7/2000 Copeland D13/162
D592,649 S * 5/2009 L'Henaff D14/240
D673,129 S * 12/2012 Kumano D14/126
D720,314 S * 12/2014 Wang D14/125
D759,012 S * 6/2016 Golden D10/50

D786,804 S * 5/2017 Desagre D13/168
D797,712 S * 9/2017 Chang D14/240
D798,860 S * 10/2017 Wieser D14/358
D802,022 S * 11/2017 Yao D14/496
D809,493 S * 2/2018 Konotopskyi D14/242
D813,212 S * 3/2018 Nangeroni D14/240
D814,463 S * 4/2018 Haigh D14/358
D815,091 S * 4/2018 Nguyen D14/356
D821,374 S * 6/2018 Jun D14/242
D822,651 S * 7/2018 Gutteridge D14/240
D825,539 S * 8/2018 Lu D14/240
D828,342 S * 9/2018 Chen D14/240
D829,197 S * 9/2018 Barnum D14/240
D832,242 S * 10/2018 Kwak D14/240
2018/0137992 A1 * 5/2018 Escurier H01H 9/025

* cited by examiner

Primary Examiner — Rhea Shields

(74) *Attorney, Agent, or Firm* — McNees Wallace & Nurick LLC

(57) **CLAIM**

The ornamental design for a remote control (wireless), as shown and described.

DESCRIPTION

1.1 is a perspective view of a remote control (wireless), showing the design;
1.2 is a front view of the remote control (wireless) of **1.1**;
1.3 is a rear view of the remote control (wireless) of **1.1**;
1.4 is a right view of the remote control (wireless) of **1.1**;
1.5 is a left view of the remote control (wireless) of **1.1**;
1.6 is a top view of the remote control (wireless) of **1.1**; and
1.7 is a bottom view of the remote control (wireless) of **1.1**.
In the reproductions, the broken lines are for the purpose of illustrating environment only and form no part of the claimed design.

1 Claim, 5 Drawing Sheets

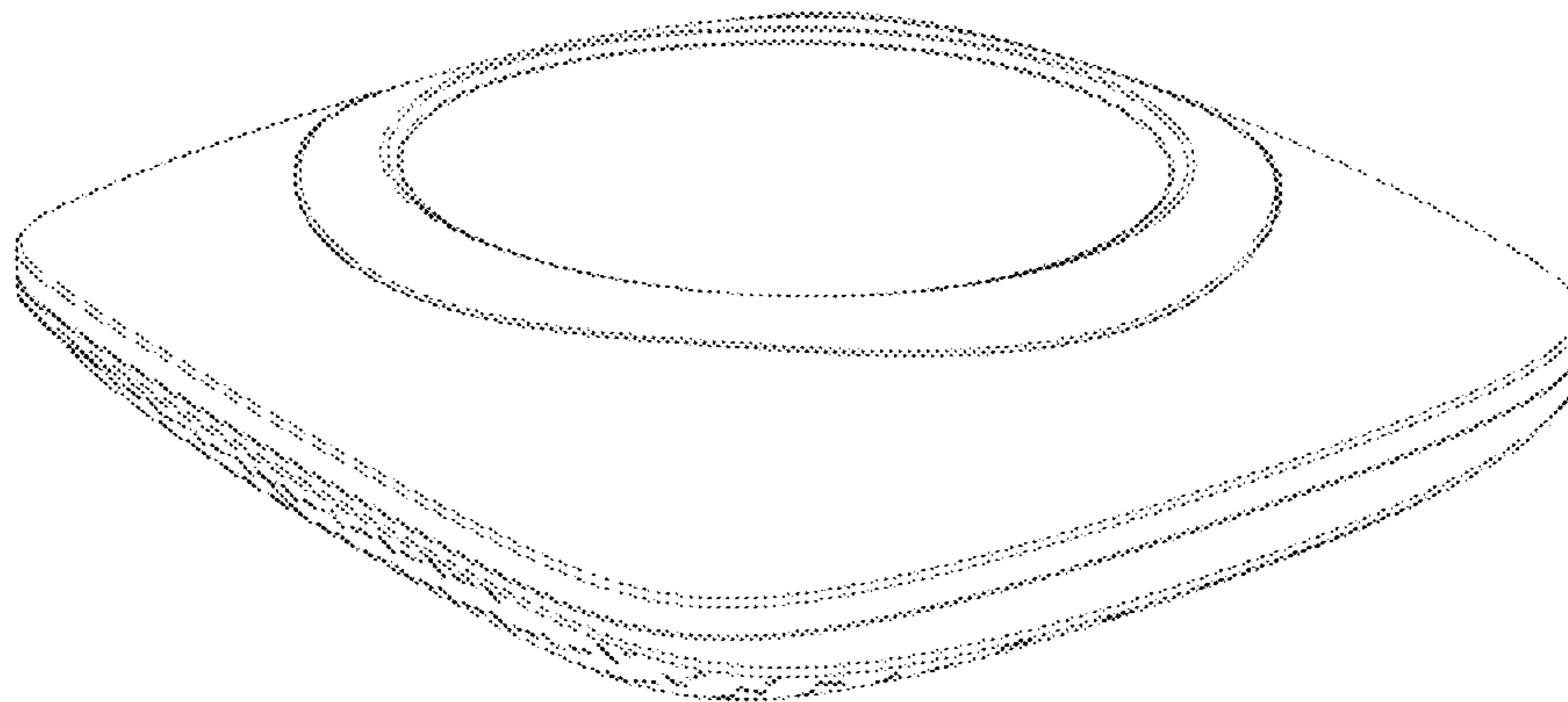

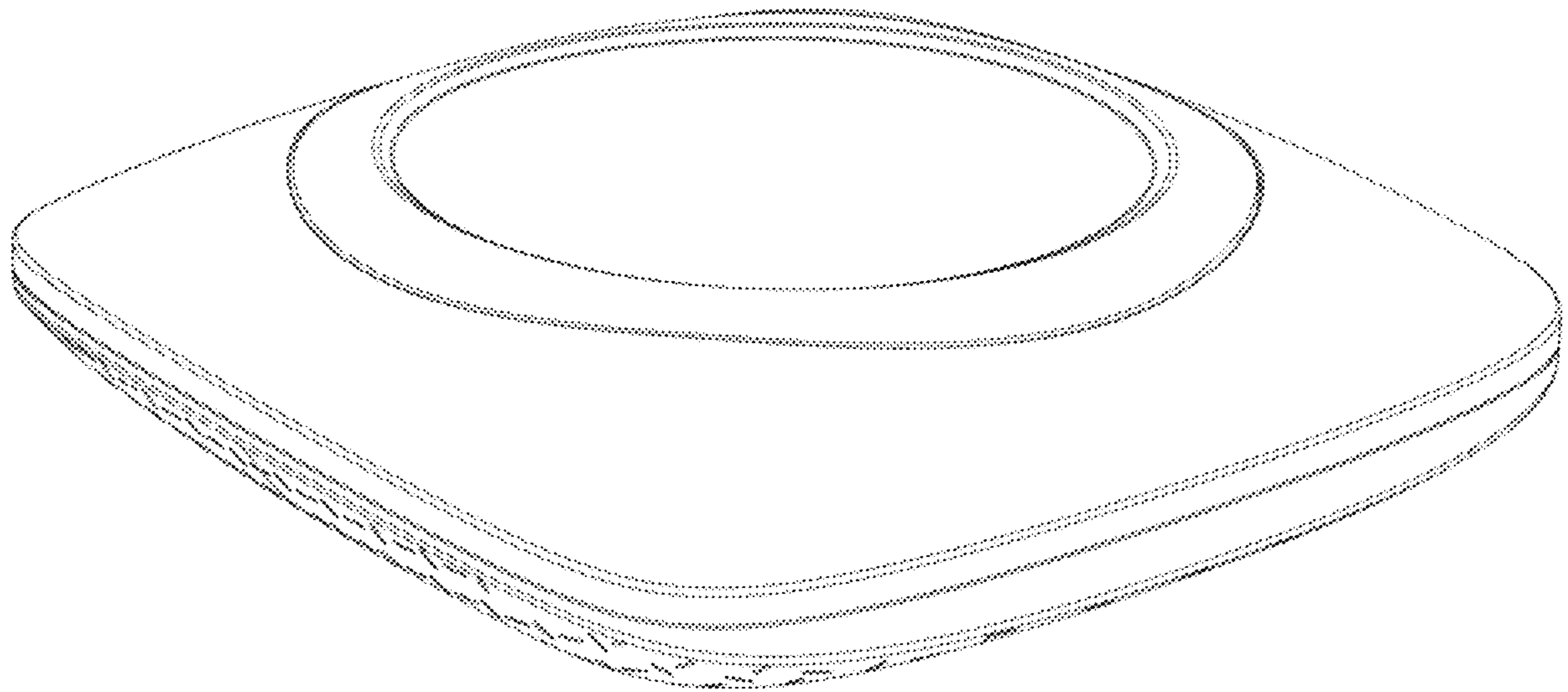

1.1

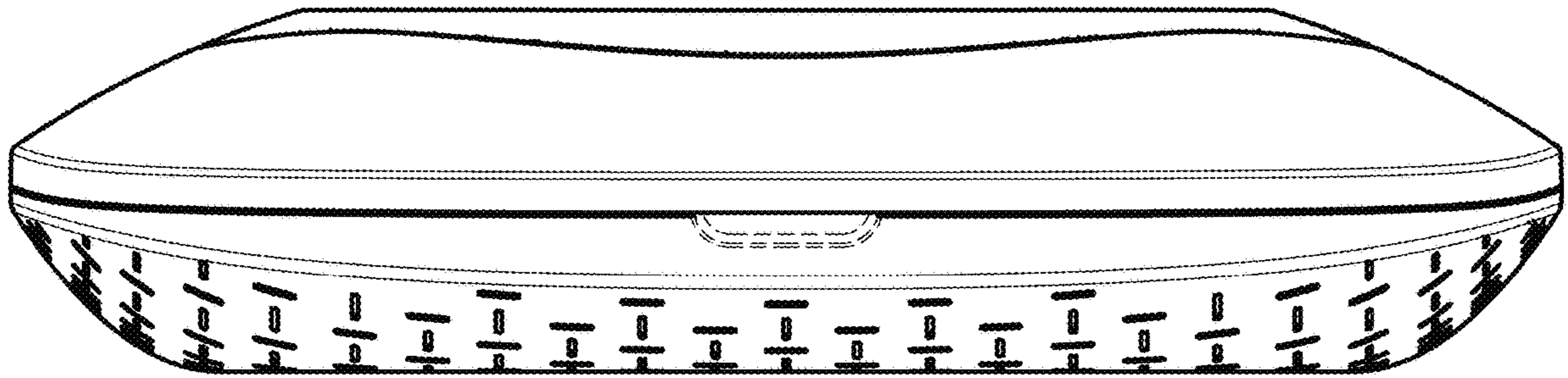

1.2

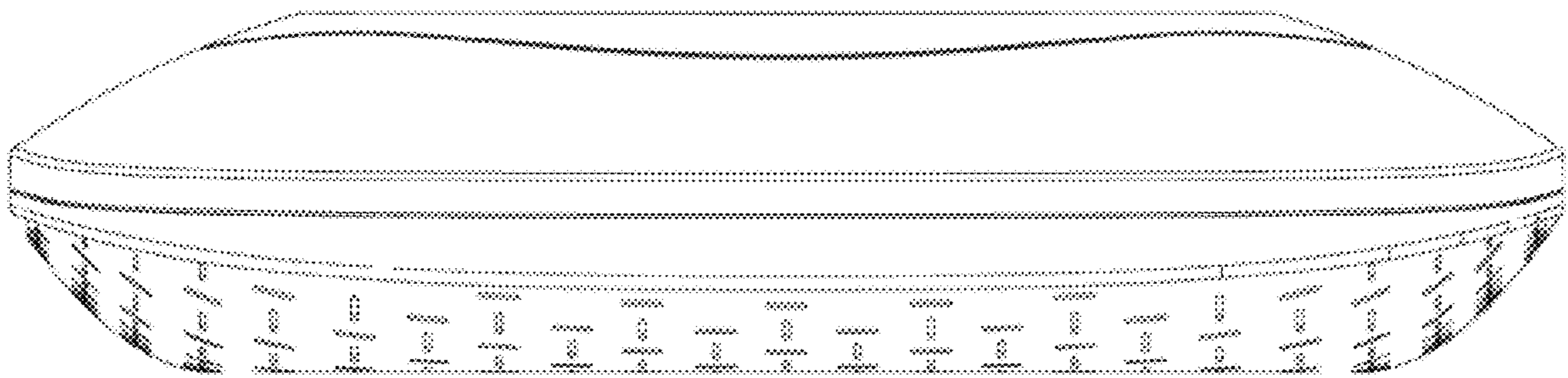

1.3

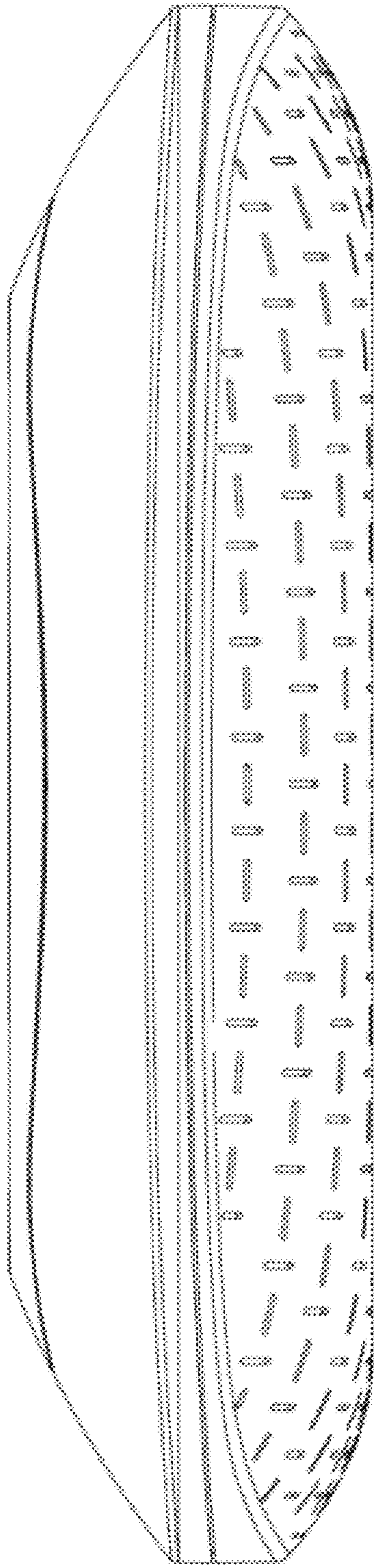

1.4

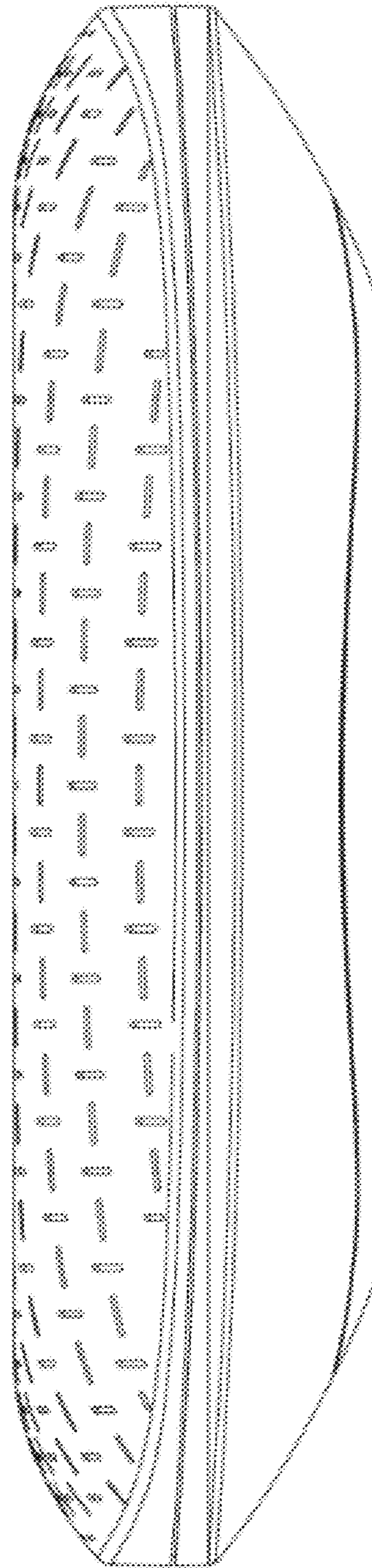

1.5

