



US00D857623S

(12) **United States Design Patent**
Speziari et al.

(10) **Patent No.:** **US D857,623 S**

(45) **Date of Patent:** **** Aug. 27, 2019**

(54) **CAR TIRE**

(71) Applicant: **PIRELLI TYRE S.P.A.**, Milan (IT)

(72) Inventors: **Diego Speziari**, Milan (IT); **Stefano Montesello**, Milan (IT); **Vito Bello**, Milan (IT)

(73) Assignee: **PIRELLI TYRE S.P.A.**, Milan (IT)

(**) Term: **15 Years**

(21) Appl. No.: **29/636,593**

(22) Filed: **Feb. 9, 2018**

Related U.S. Application Data

(63) Continuation of application No. 29/625,838, filed on Nov. 13, 2017.

(30) **Foreign Application Priority Data**

May 12, 2017 (EM) 003998947
Nov. 6, 2017 (EM) 004496594

(51) **LOC (12) Cl.** **12-15**

(52) **U.S. Cl.**
USPC **D12/604**

(58) **Field of Classification Search**
USPC D12/500–532, 604
CPC Y10T 152/10027; B60C 1/0016; B60C 11/0306; B60C 11/0302; B60C 3/06; B60C 9/17
See application file for complete search history.

(56) **References Cited**

U.S. PATENT DOCUMENTS

D633,433 S * 3/2011 Sieber D12/519
D643,800 S * 8/2011 Riswanda D12/523

D644,593 S * 9/2011 Fontaine D12/523
D730,808 S * 6/2015 Majerus D12/523
D732,461 S * 6/2015 Bindner D12/519
D753,049 S * 4/2016 Koishikawa D12/523
D805,461 S * 12/2017 Majerus D12/523
D820,193 S * 6/2018 El-Oulhani D12/523
D821,293 S * 6/2018 Hayashi D12/532
2016/0185160 A1 * 6/2016 Mukai B60C 11/0327
152/209.24

* cited by examiner

Primary Examiner — Lakiya G Rogers

Assistant Examiner — John A Voytek

(74) *Attorney, Agent, or Firm* — Finnegan, Henderson, Farabow, Garrett & Dunner, L.L.P.

(57) **CLAIM**

The ornamental design for a car tire, as shown and described.

DESCRIPTION

FIG. 1 is a perspective view of a car tire, showing our new design;

FIG. 2 is a front elevation view thereof, it being understood that the tread pattern is repeated throughout the circumference of the car tire;

FIG. 3 is a left side elevation view thereof;

FIG. 4 is a right side elevation view thereof; and,

FIG. 5 is an enlarged front elevation view of FIG. 2, showing a portion thereof.

The portions depicted in broken dashed lines of uneven length mark the boundaries of the claimed design. The portions depicted in broken dashed lines illustrate portions of the car tire that form no part of the claimed design.

1 Claim, 5 Drawing Sheets

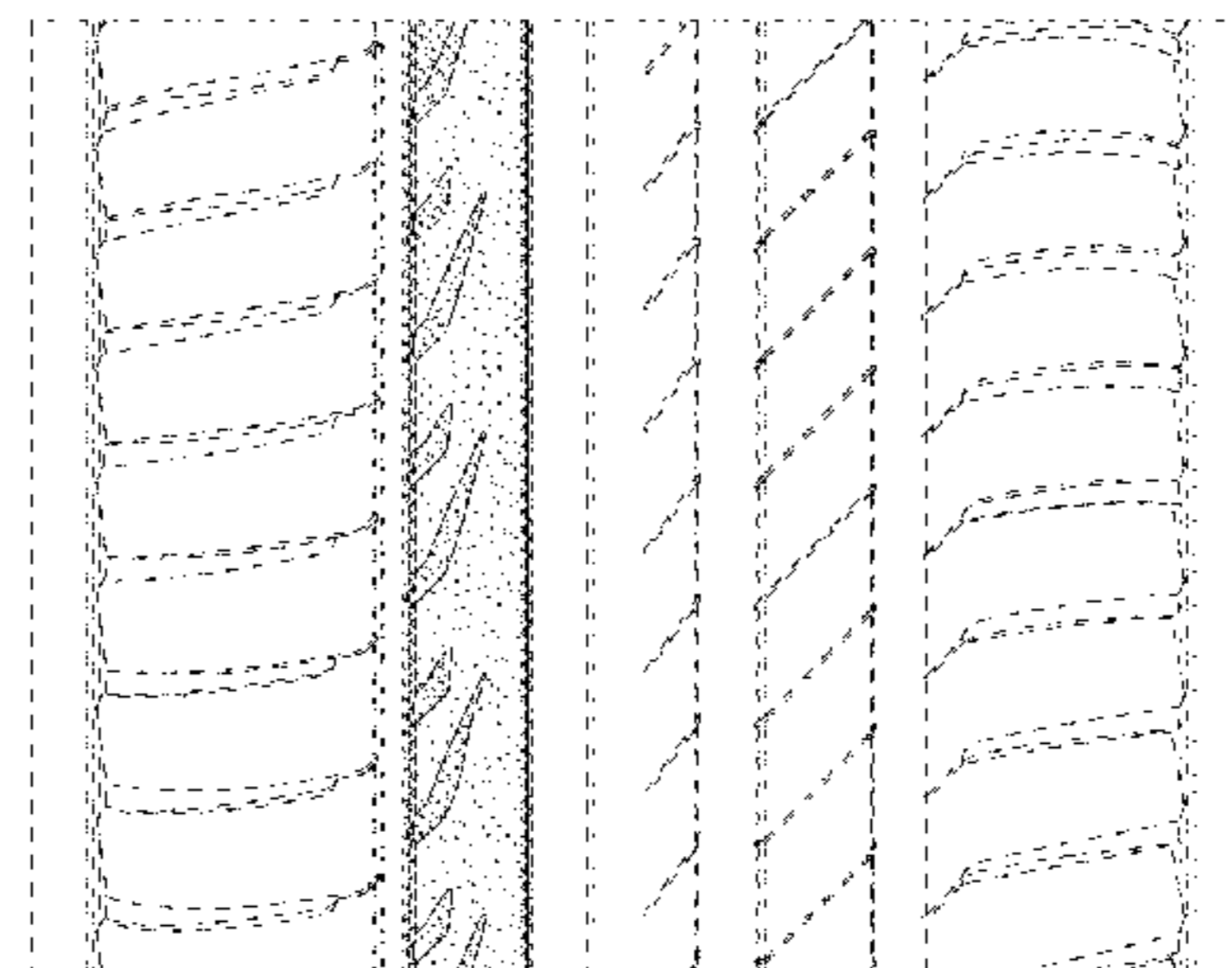
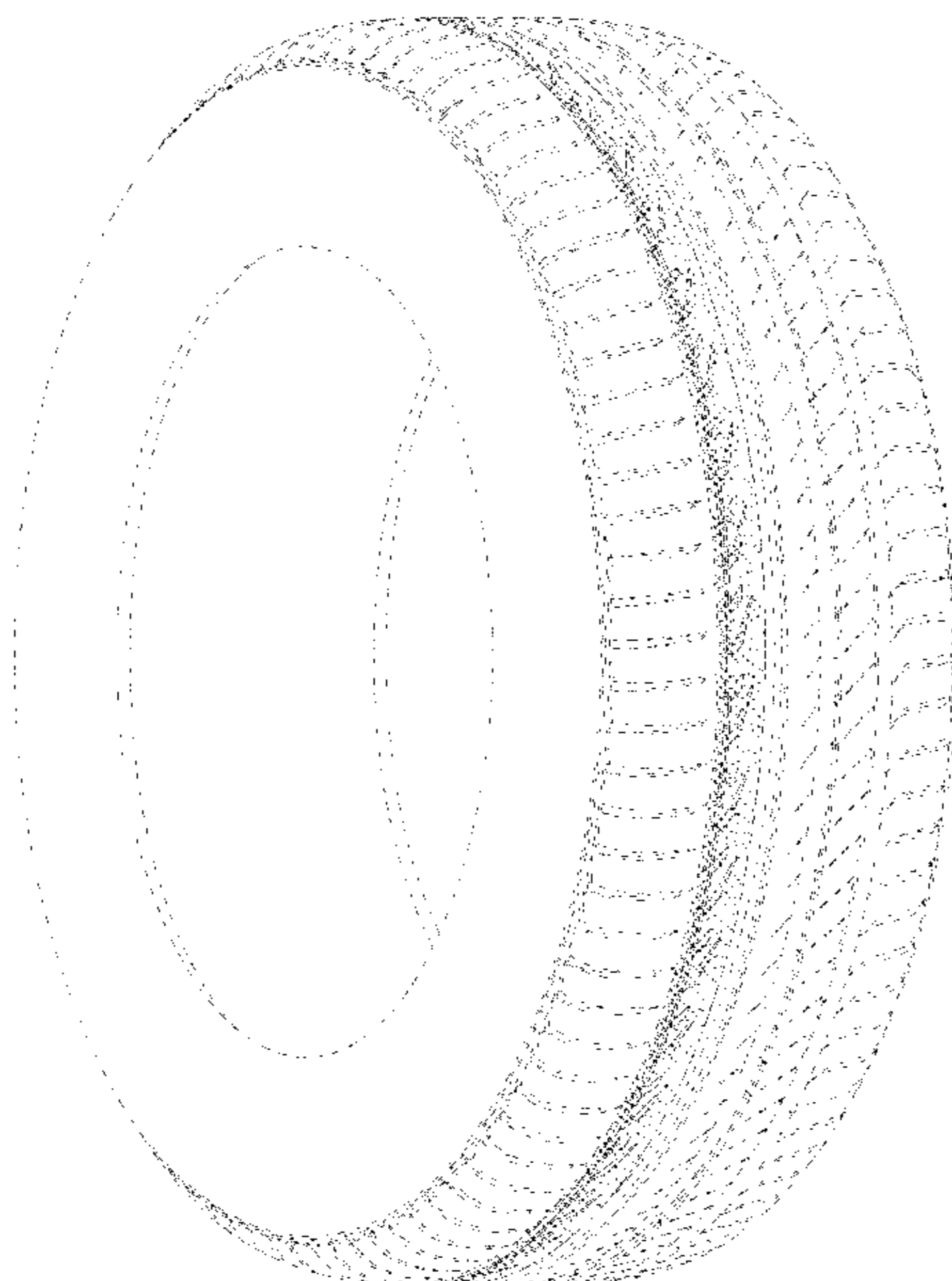

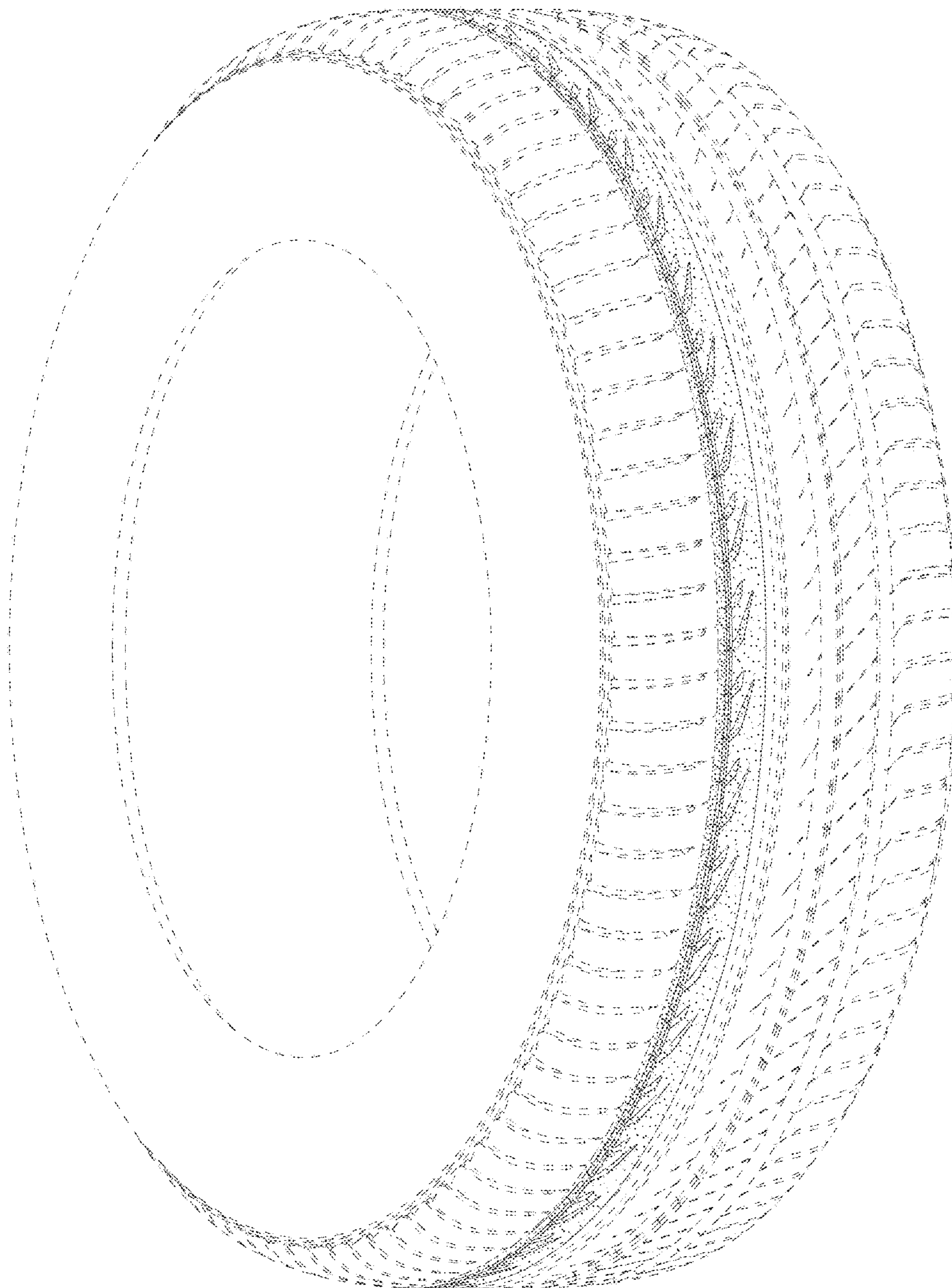

FIG. 1

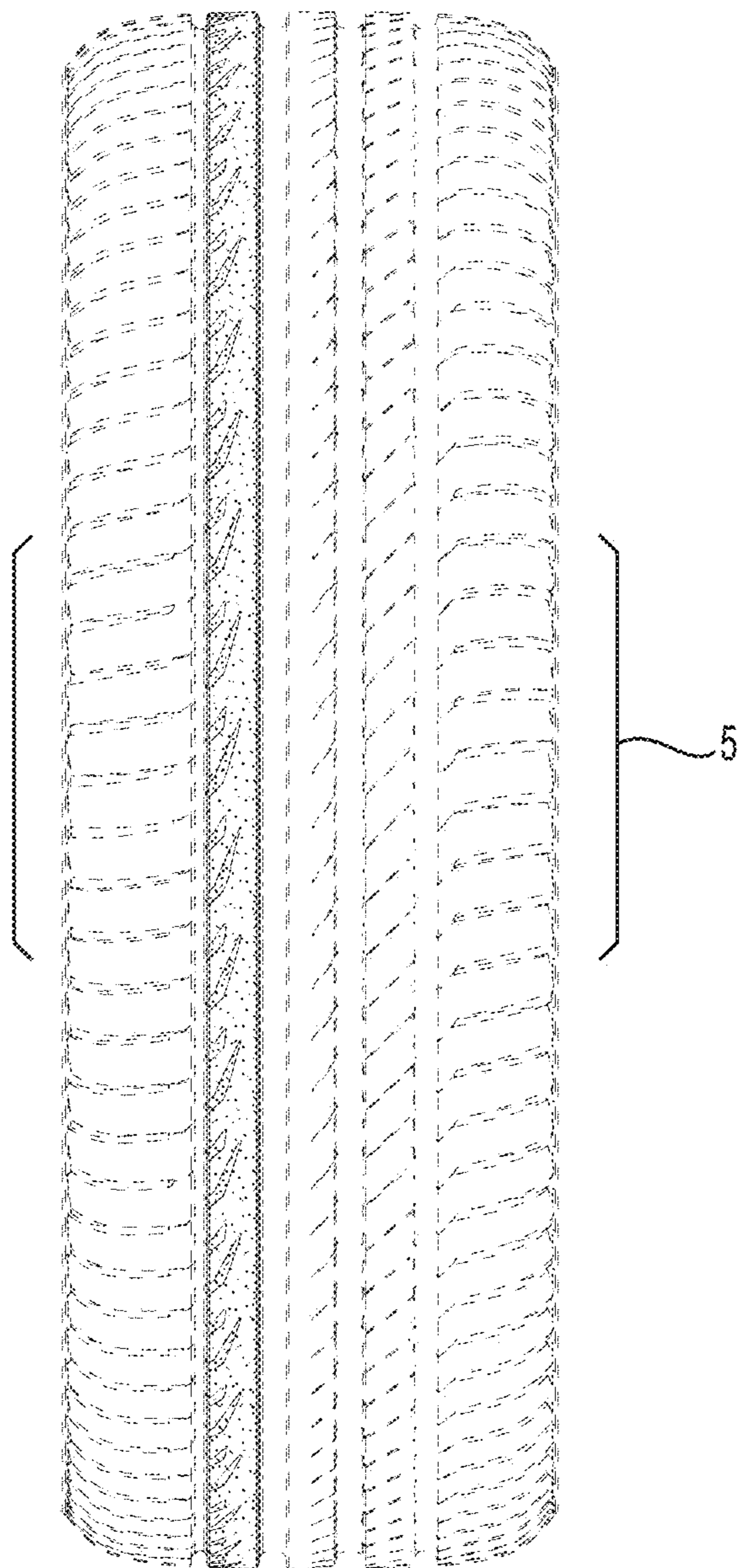

FIG. 2

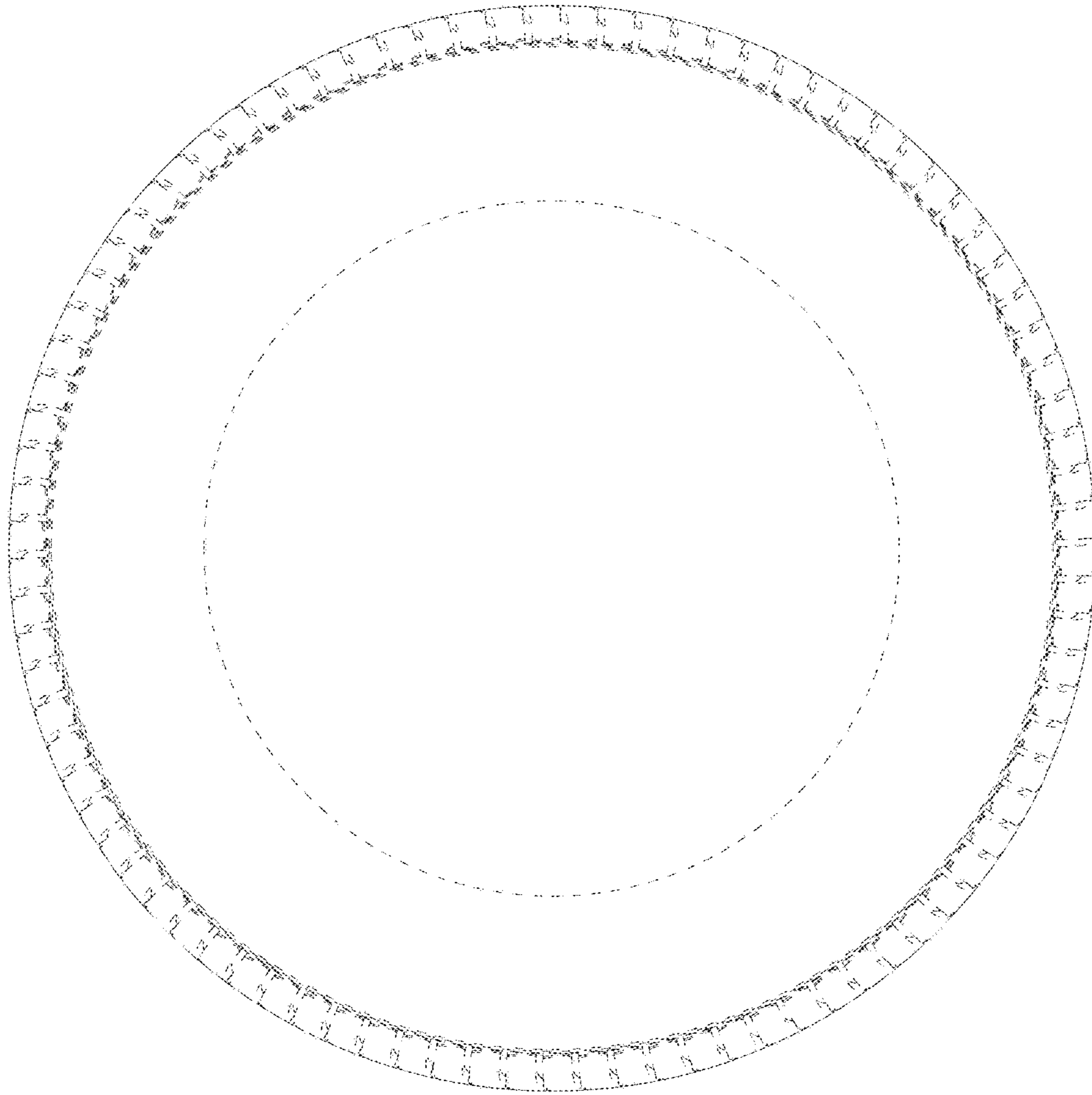

FIG. 3

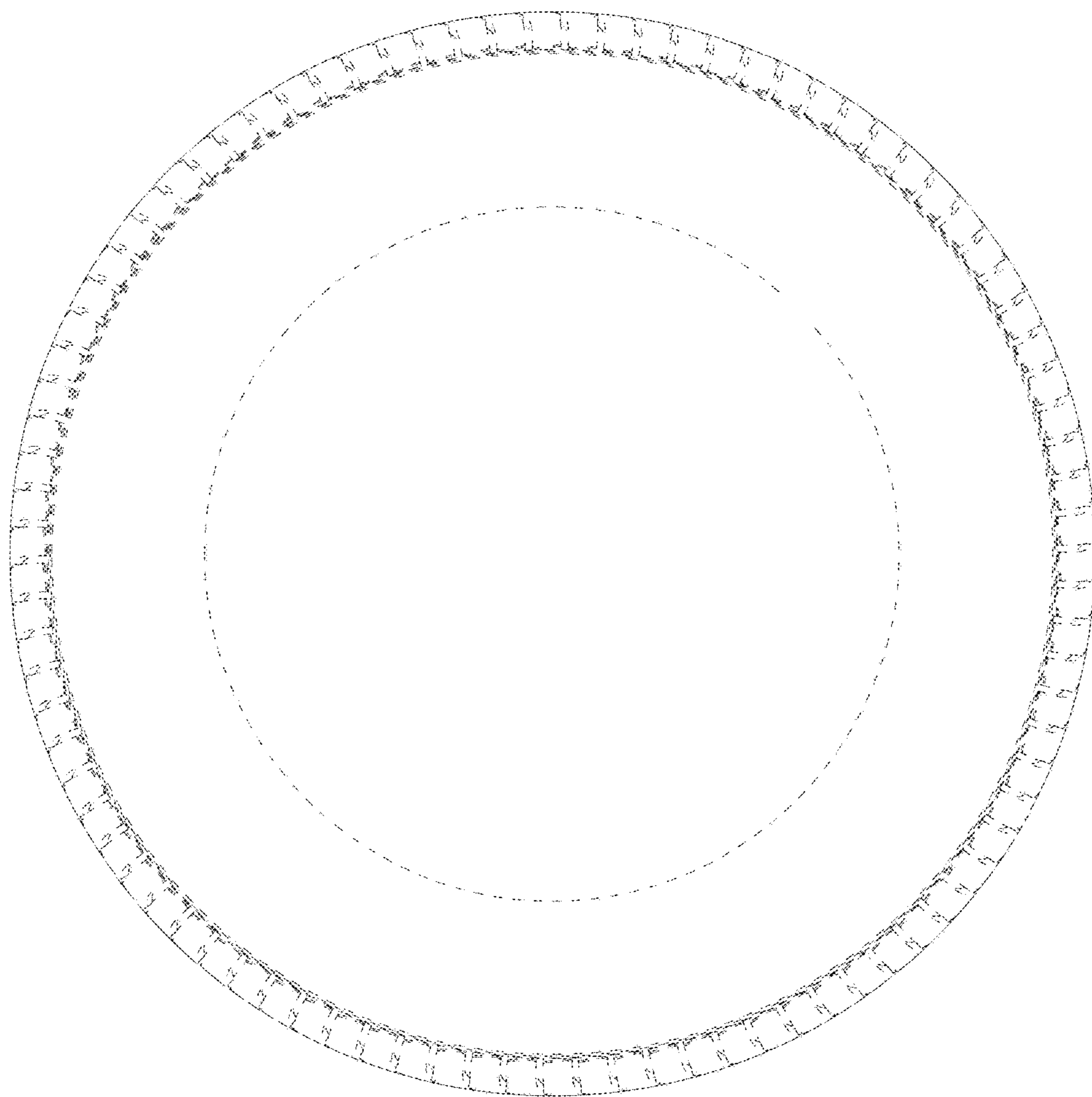

FIG. 4

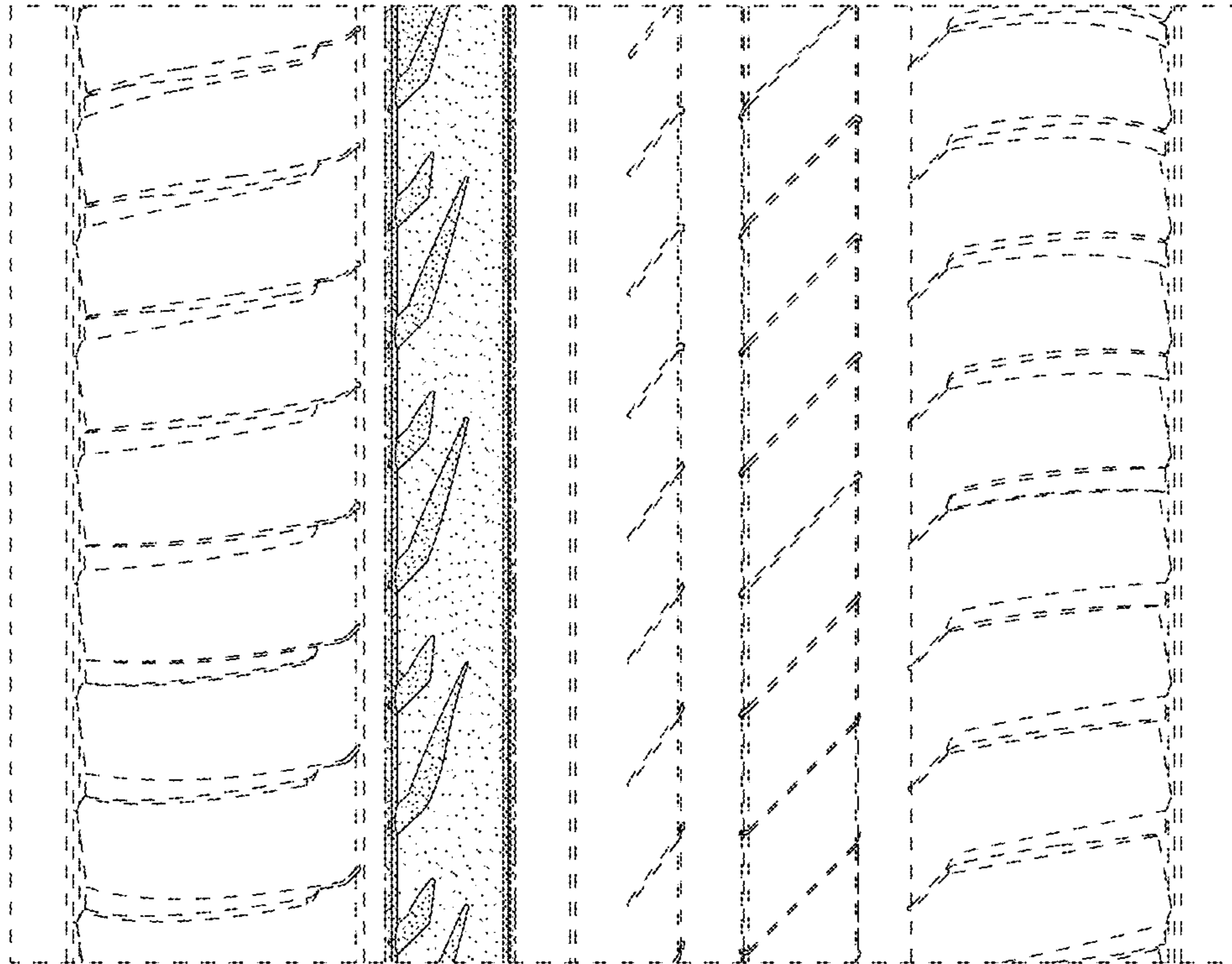

FIG. 5