



US00D857622S

(12) **United States Design Patent**
Speziari et al.

(10) **Patent No.:** **US D857,622 S**

(45) **Date of Patent:** **** Aug. 27, 2019**

(54) **CAR TIRE**

(71) Applicant: **PIRELLI TYRE S.P.A.**, Milan (IT)

(72) Inventors: **Diego Speziari**, Milan (IT); **Stefano Montesello**, Milan (IT); **Vito Bello**, Milan (IT)

(73) Assignee: **PIRELLI TYRE S.P.A.**, Milan (IT)

(**) Term: **15 Years**

(21) Appl. No.: **29/625,838**

(22) Filed: **Nov. 13, 2017**

(30) **Foreign Application Priority Data**

May 12, 2017 (EM) 003998947
Nov. 6, 2017 (EM) 004496594

(51) **LOC (12) Cl.** **12-15**

(52) **U.S. Cl.**
USPC **D12/604**

(58) **Field of Classification Search**
USPC D12/500-532, 604
CPC Y10T 152/10027; B60C 1/0016; B60C 11/0306; B60C 11/0302; B60C 3/06; B60C 9/17
See application file for complete search history.

(56) **References Cited**

U.S. PATENT DOCUMENTS

D713,778 S * 9/2014 Muthigi D12/521
D769,793 S * 10/2016 Haanketo D12/523

D784,911 S * 4/2017 Hayashi D12/521
D785,547 S * 5/2017 Taniguchi D12/523
D786,776 S * 5/2017 Aoki D12/521
D787,425 S * 5/2017 Kossi D12/523
D792,840 S * 7/2017 Hayashi D12/604
D821,961 S * 7/2018 Wakasugi D12/523
D825,442 S * 8/2018 Hayashi D12/532
2013/0186532 A1 * 7/2013 Kujime B60C 11/0304
152/209.8

* cited by examiner

Primary Examiner — Lakiya G Rogers

Assistant Examiner — John A Voytek

(74) *Attorney, Agent, or Firm* — Finnegan, Henderson, Farabow, Garrett & Dunner, L.L.P.

(57) **CLAIM**

The ornamental design for a car tire, as shown and described.

DESCRIPTION

FIG. 1 is a perspective view of a first embodiment of a car tire, showing our new design;
FIG. 2 is a front elevation view thereof, it being understood that the tread pattern is repeated throughout the circumference of the car tire;
FIG. 3 is a left side elevation view thereof;
FIG. 4 is a right side elevation view thereof; and,
FIG. 5 is an enlarged front elevation view of FIG. 2, showing a portion thereof.
The portions depicted in broken dashed lines of uneven length mark the boundaries of the claimed design. The portions depicted in broken dashed lines illustrate portions of the car tire that form no part of the claimed design.

1 Claim, 5 Drawing Sheets

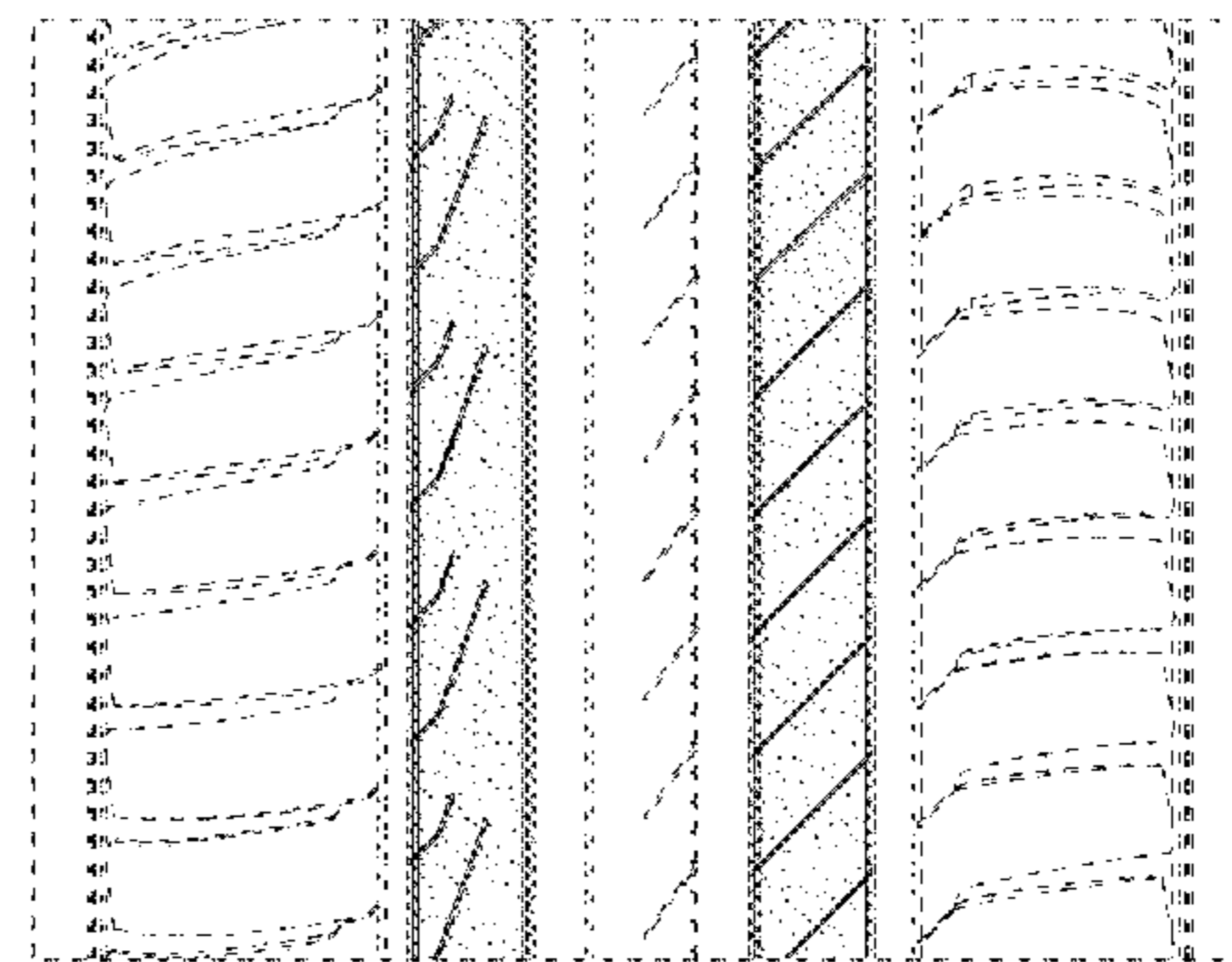
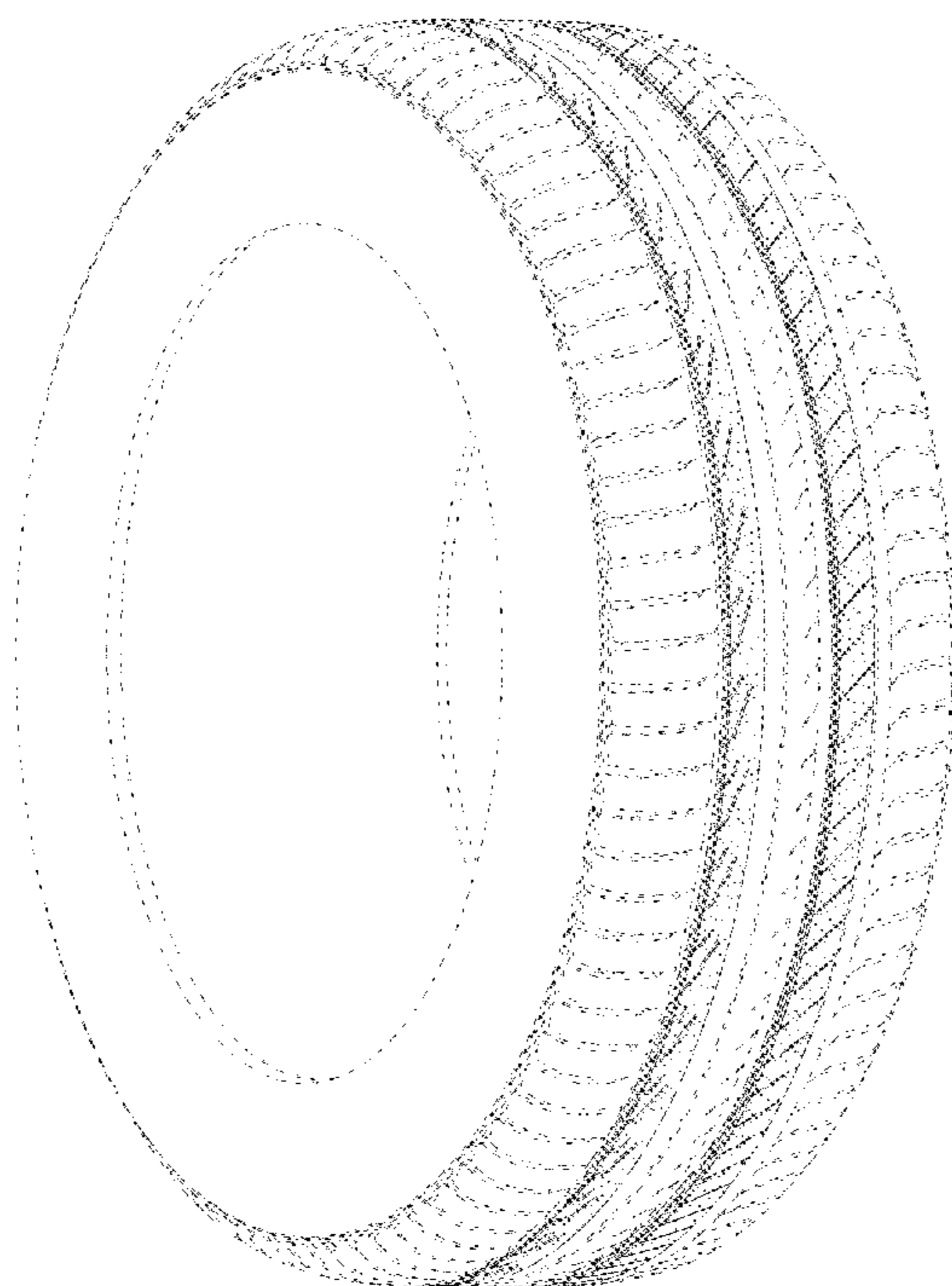

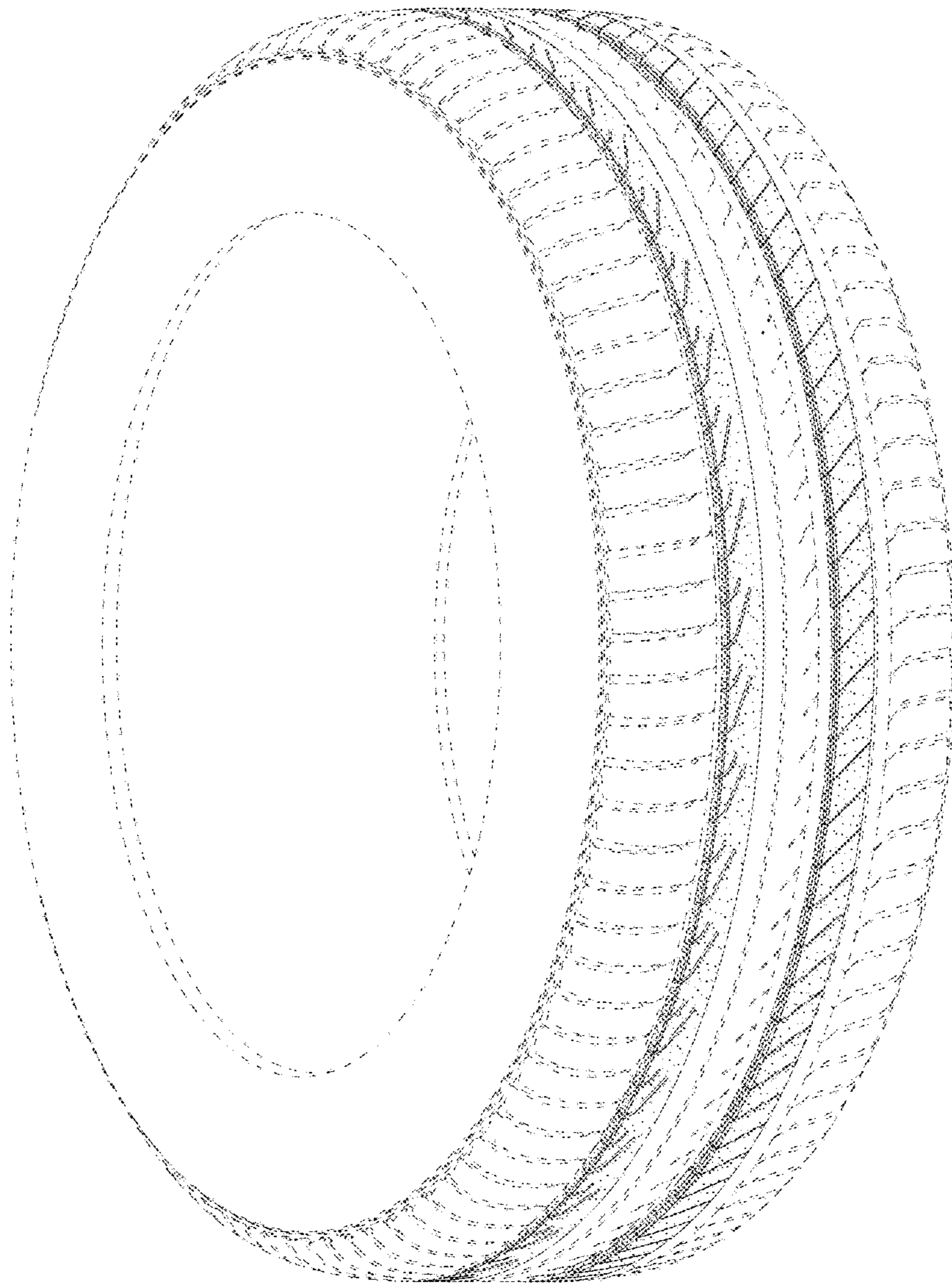

FIG. 1

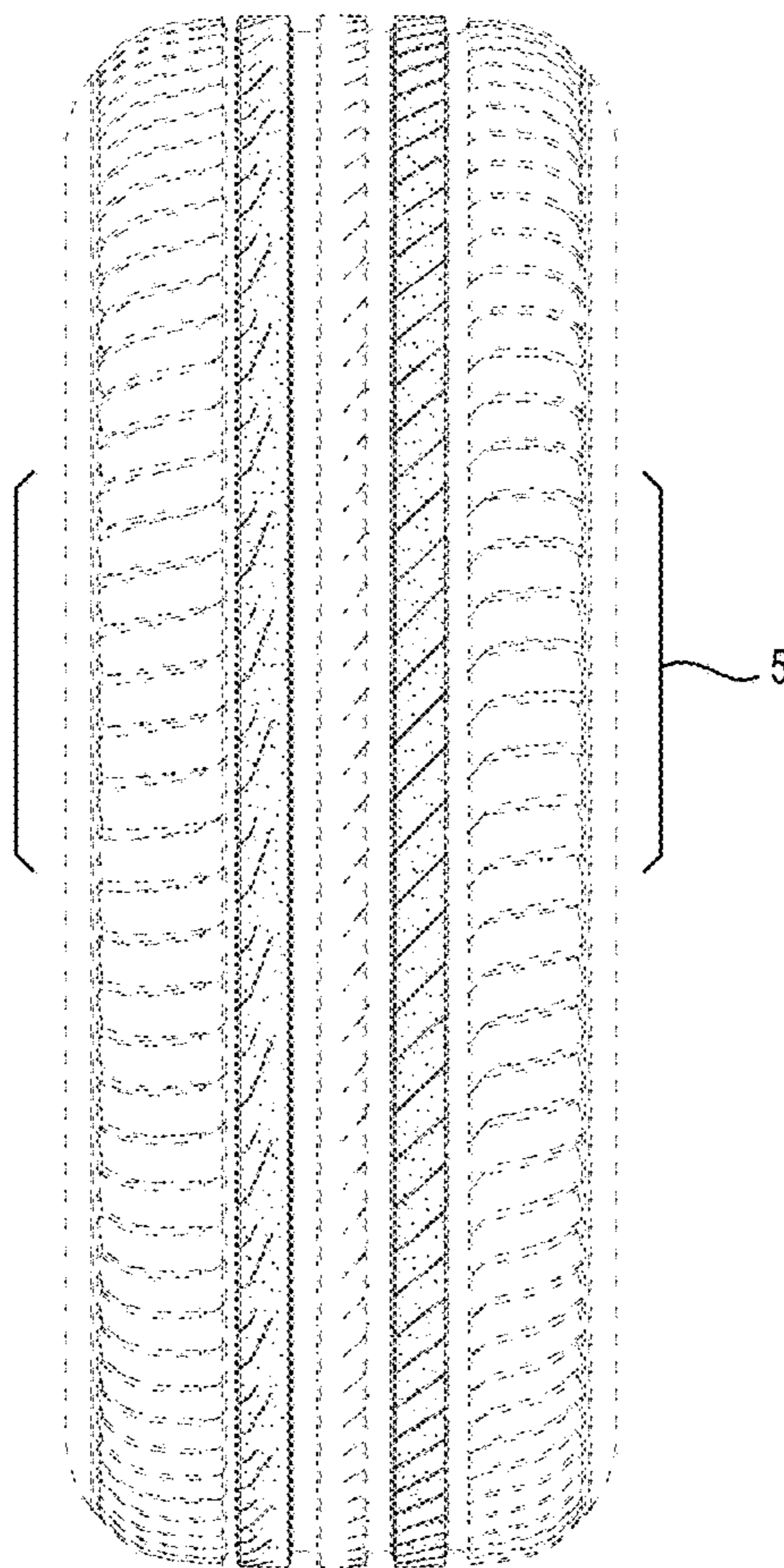

FIG. 2

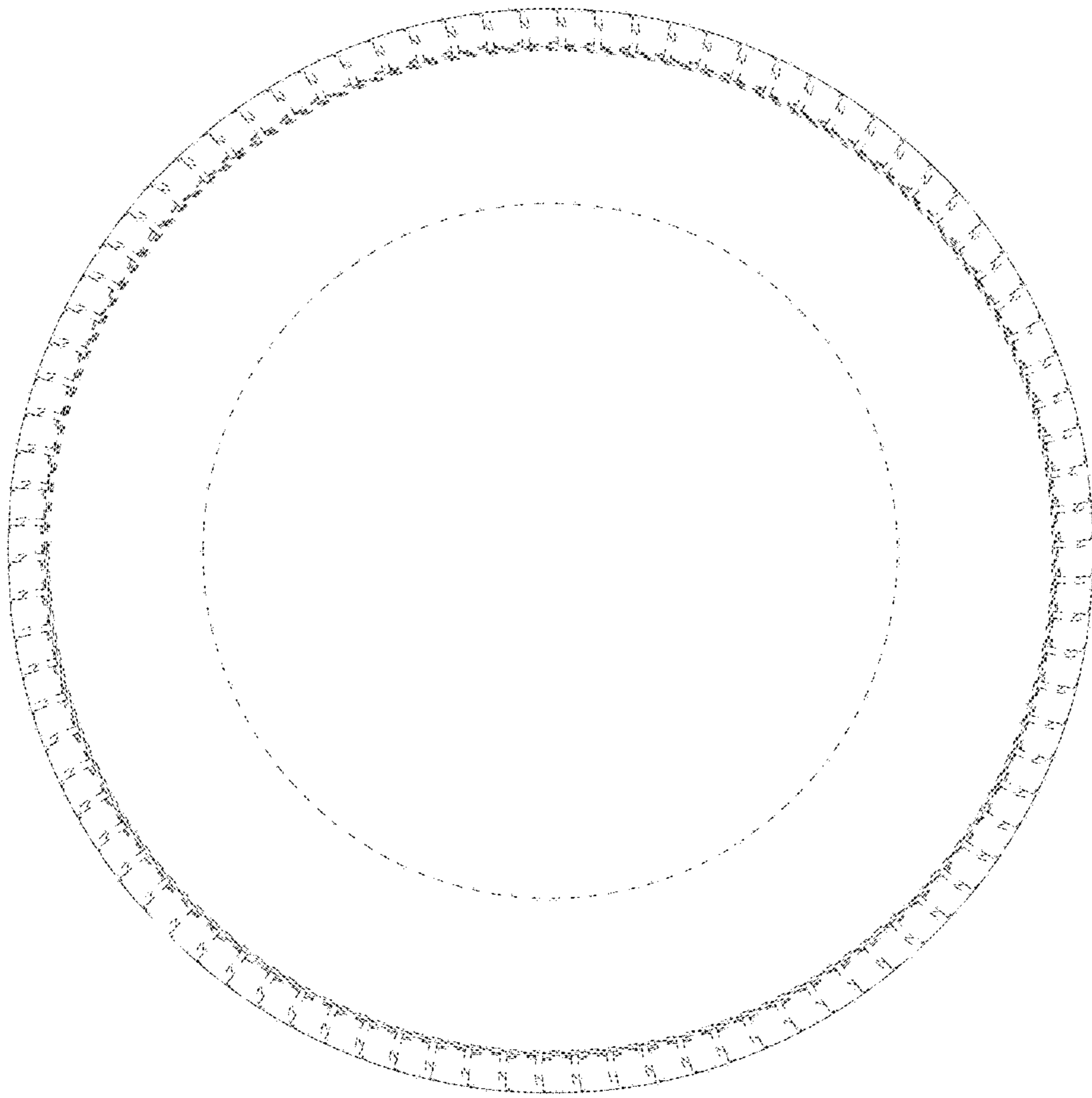

FIG. 3

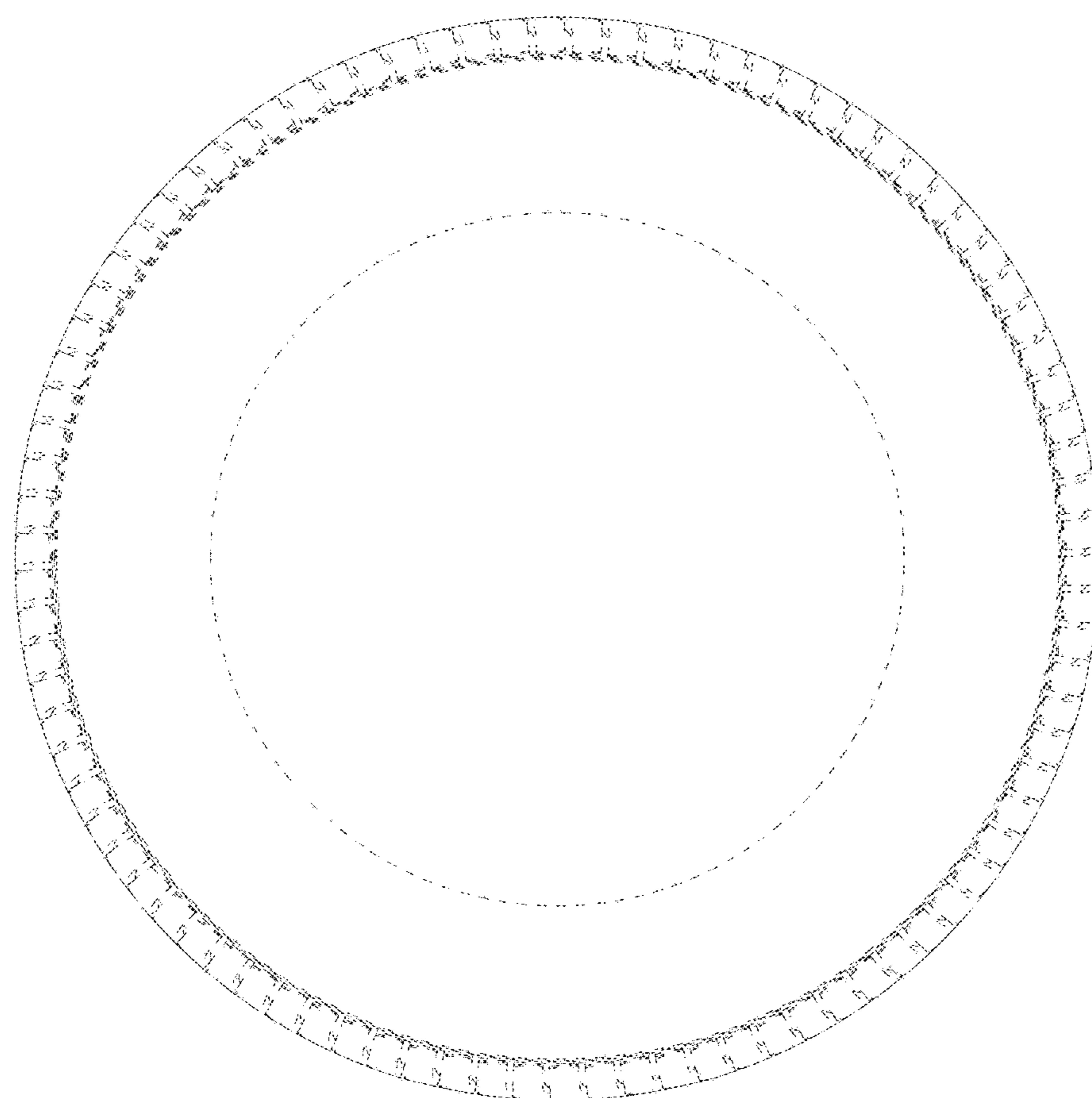

FIG. 4

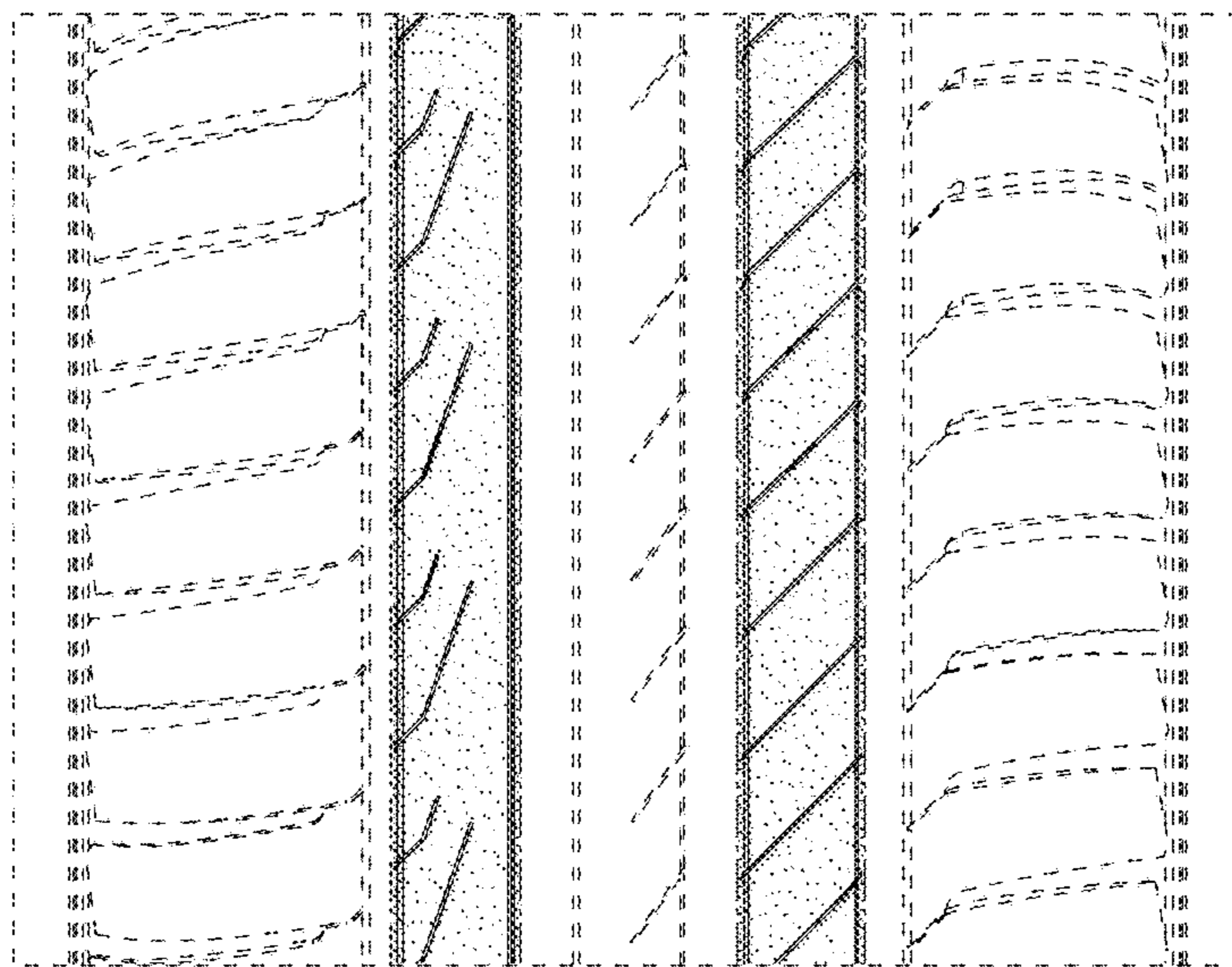

FIG. 5