



US00D857620S

(12) **United States Design Patent**
Jia et al.

(10) **Patent No.:** **US D857,620 S**

(45) **Date of Patent:** **** Aug. 27, 2019**

(54) **TIRE**

(71) Applicant: **Giti Radial Tire (ANHUI) Company LTD., Anhui (CN)**

(72) Inventors: **Wei Jia, Anhui (CN); Lijuan Sun, Anhui (CN)**

(73) Assignee: **Giti Radial Tire (ANHUI) Company LTD., Anhui (CN)**

(**) Term: **15 Years**

(21) Appl. No.: **29/622,534**

(22) Filed: **Oct. 18, 2017**

(51) **LOC (12) Cl.** **12-15**

(52) **U.S. Cl.**
USPC **D12/588**

(58) **Field of Classification Search**
USPC D12/586, 587, 588, 589, 590, 591, 595,
D12/601, 900
CPC B60C 11/032; B60C 11/0388
See application file for complete search history.

(56) **References Cited**

U.S. PATENT DOCUMENTS

D261,492 S	*	10/1981	Remy	D12/587
D403,626 S	*	1/1999	Harris	D12/587
D662,462 S	*	6/2012	Youn	D12/601
D675,560 S	*	2/2013	Kato	D12/590

D719,907 S	*	12/2014	Ohara	D12/588
D756,900 S	*	5/2016	Kristen	D12/587
D757,641 S	*	5/2016	Kristen	D12/588
D783,516 S	*	4/2017	Wang	D12/588
D794,549 S	*	8/2017	Pribula	D12/588
D823,234 S	*	7/2018	Bonko	D12/587

OTHER PUBLICATIONS

Gititrucktires.com: Giti GSR231 FS Commercial Truck Tire. © 2018; 4 pages. Found online Apr. 17, 2019 at https://www.gititrucktires.com/giti_product/gsr231/ (Year: 2018).*

* cited by examiner

Primary Examiner — Robert M. Spear
(74) *Attorney, Agent, or Firm* — JCIPRNET

(57) **CLAIM**

The ornamental design for a tire, as shown and described.

DESCRIPTION

FIG. 1 is a perspective view of a tire showing our new design, it being understood that the pattern repeats uniformly throughout the circumference of the tread;
FIG. 2 is another perspective view thereof;
FIG. 3 is a front view thereof;
FIG. 4 is a left side view thereof, the right side view being identical thereto;
FIG. 5 is an enlarged view of the portion 5-5 in FIG. 3; and,
FIG. 6 is an enlarged view of a cutting portion thereof.

1 Claim, 6 Drawing Sheets

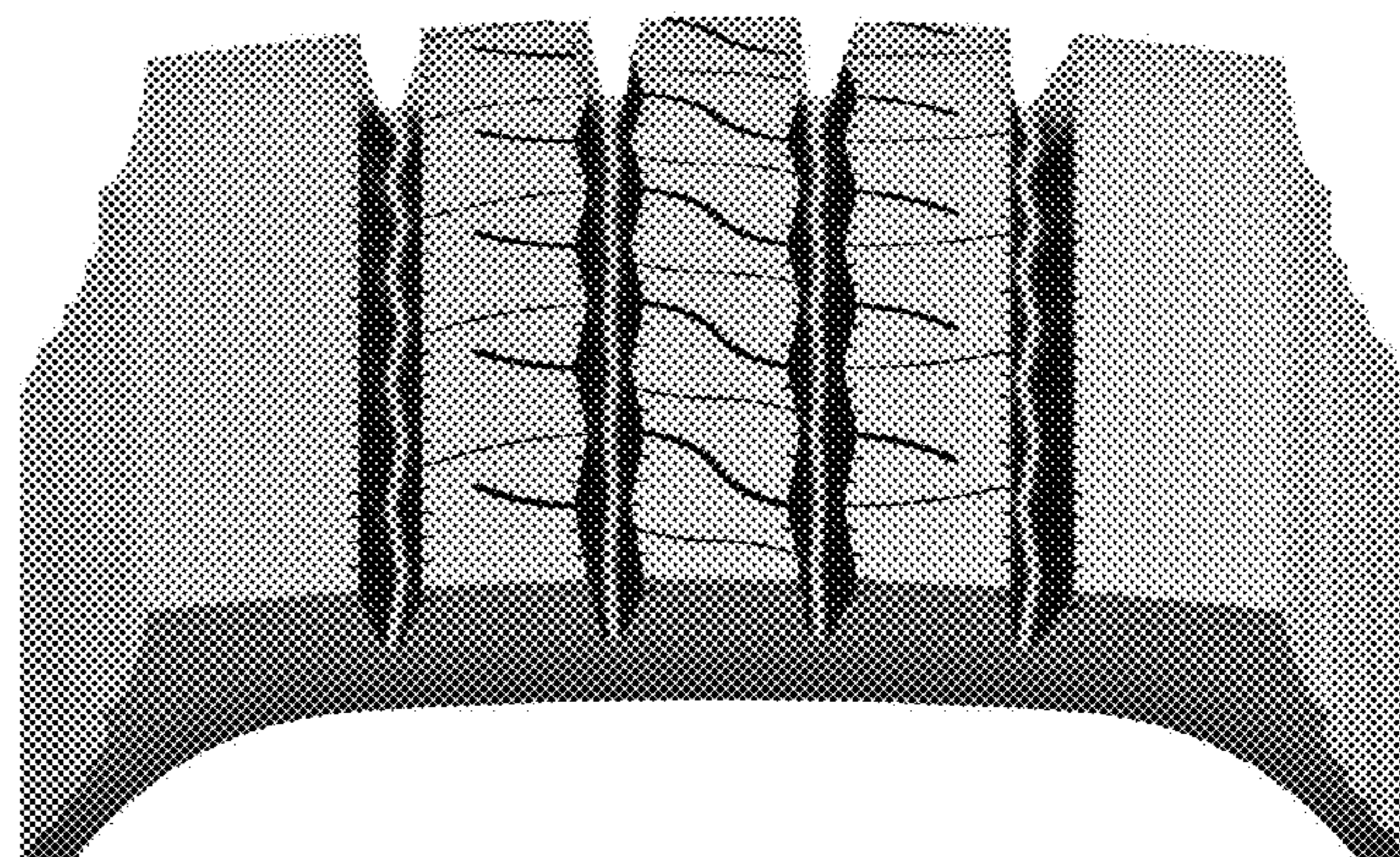



FIG. 1



FIG. 2

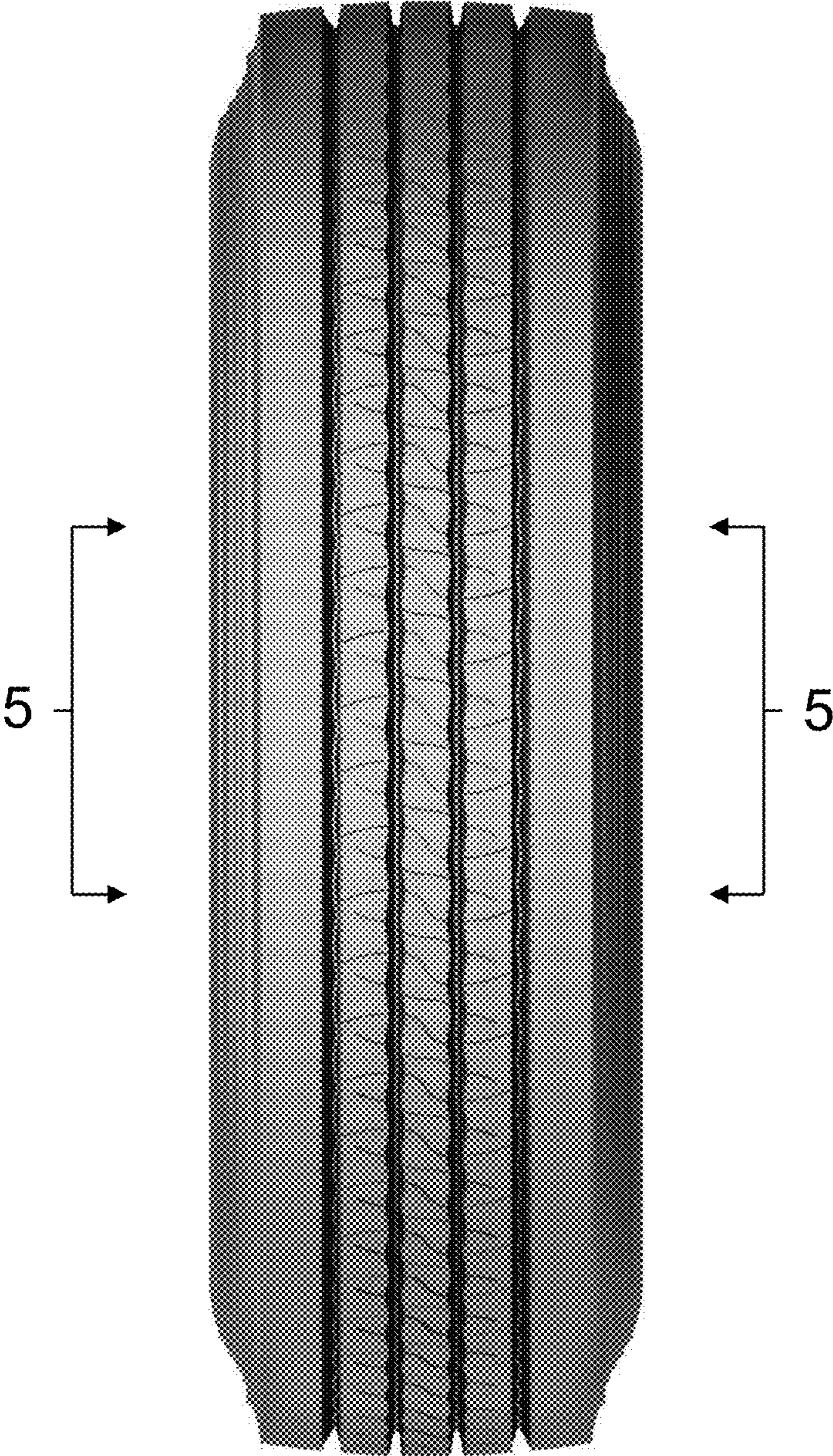

FIG. 3



FIG. 4

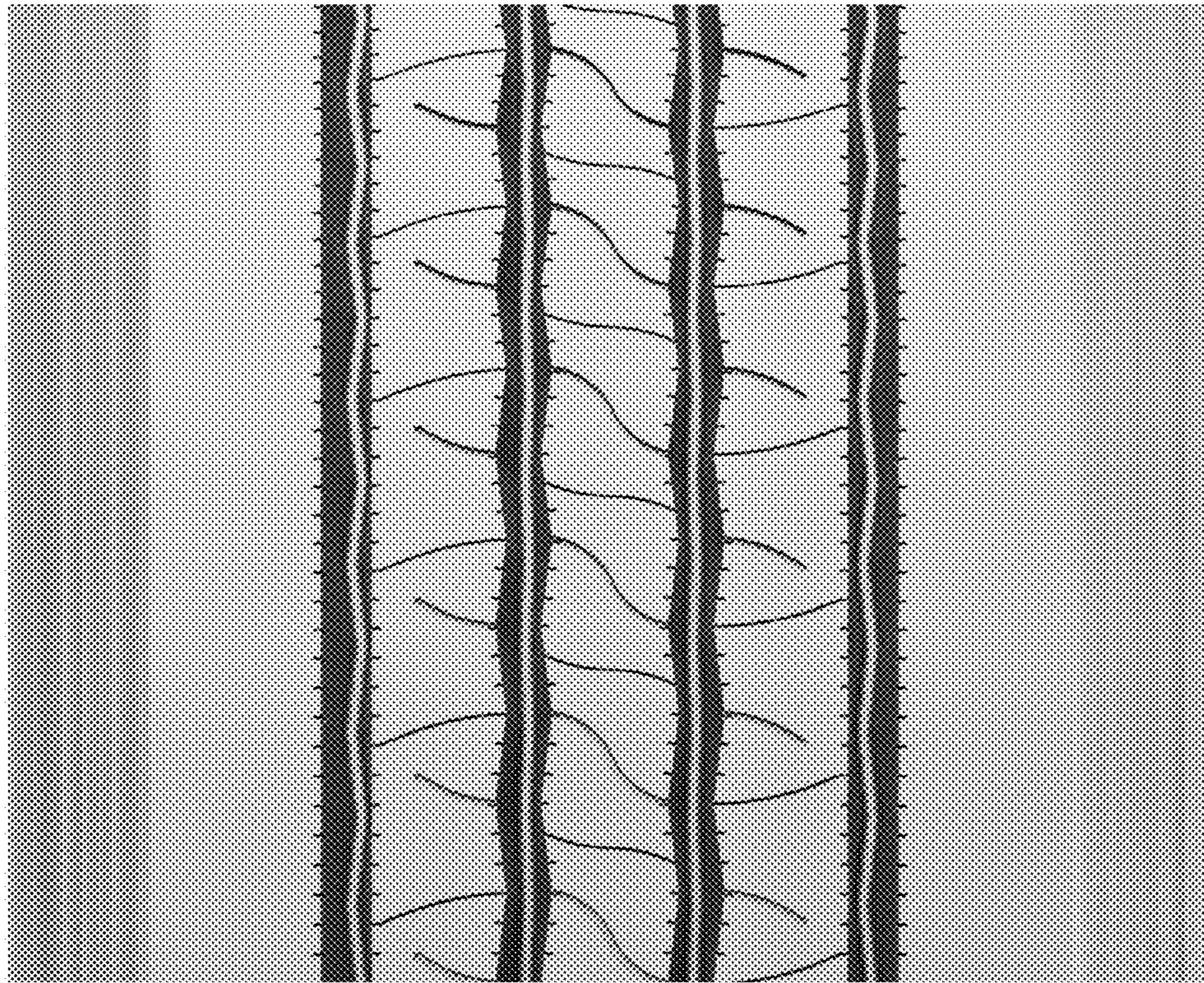

FIG. 5

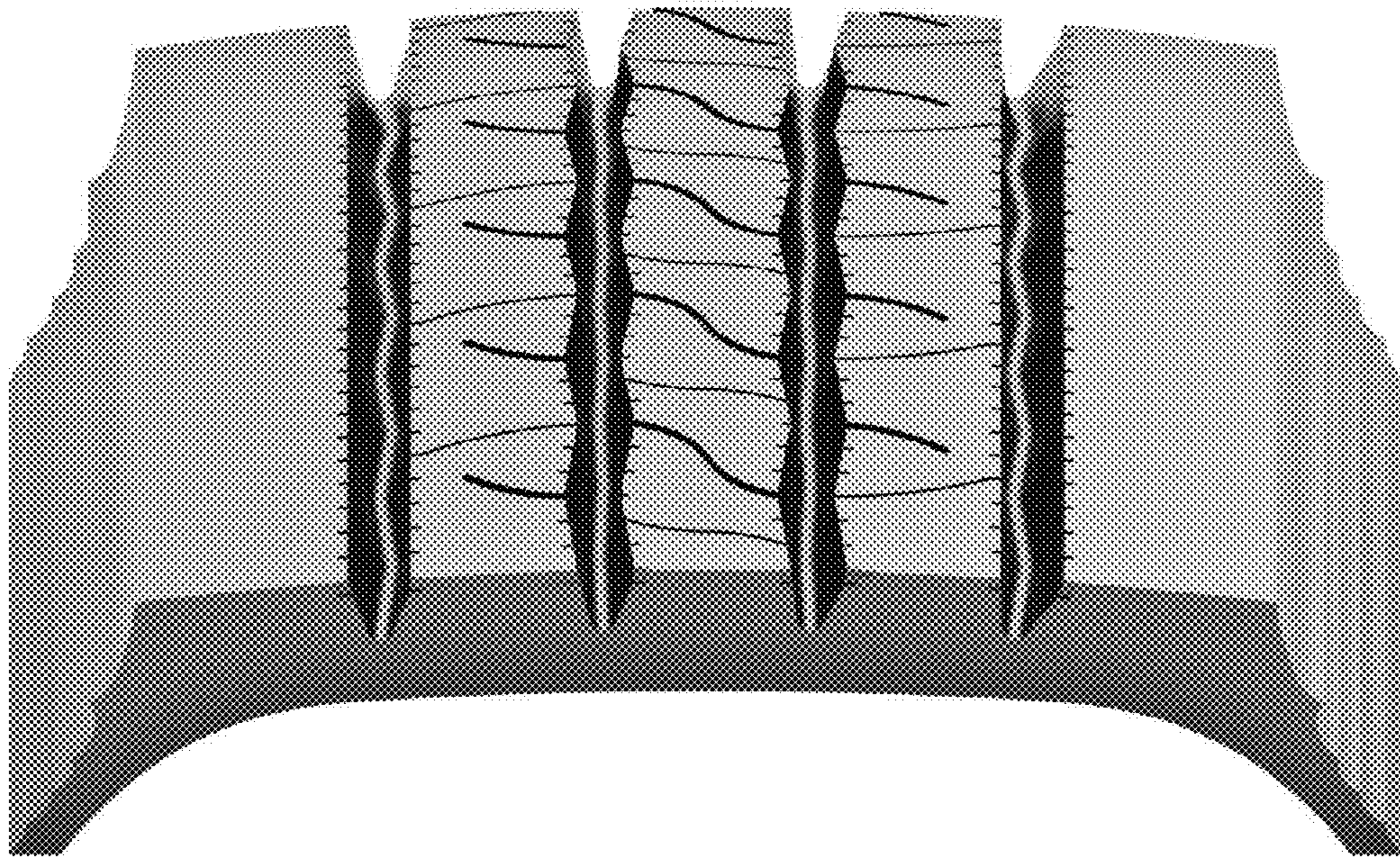

FIG. 6