

US00D857617S

(12) **United States Design Patent**
Sun et al.

(10) **Patent No.:** **US D857,617 S**

(45) **Date of Patent:** **** Aug. 27, 2019**

(54) **TIRE FOR VEHICLE**

(71) Applicant: **Qingdao Sentury Tire Co., Ltd.**,
Qingdao, Shandong (CN)

(72) Inventors: **Wen Sun**, Shandong (CN); **Jingjing Liu**, Shandong (CN); **Yanmei Zhang**, Shandong (CN)

(73) Assignee: **Qingdao Sentury Tire Co., Ltd.**,
Qingdao, Shandong (CN)

(**) Term: **15 Years**

(21) Appl. No.: **29/633,433**

(22) Filed: **Jan. 13, 2018**

(51) **LOC (12) Cl.** **12-15**

(52) **U.S. Cl.**
USPC **D12/532**

(58) **Field of Classification Search**
USPC D12/500-532, 604
CPC Y10T 152/10027; B60C 1/0016; B60C 11/0306; B60C 11/0302; B60C 3/06; B60C 9/17

See application file for complete search history.

(56) **References Cited**

U.S. PATENT DOCUMENTS

D526,270 S *	8/2006	Miyasaka	D12/532
D559,167 S *	1/2008	Krenz	D12/521
D562,757 S *	2/2008	Iwai	D12/519
D592,586 S *	5/2009	Maxwell	D12/531
D599,275 S *	9/2009	Kojima	D12/519
D619,955 S *	7/2010	Ashton	D12/521
D656,084 S *	3/2012	Jacobs	D12/527

D661,241 S *	6/2012	Sareen	D12/515
D686,971 S *	7/2013	Nakamura	D12/521
D711,308 S *	8/2014	Lamb	D12/532
D715,215 S *	10/2014	Lamb	D12/531
D743,875 S *	11/2015	Shondel	D12/532
D743,876 S *	11/2015	Dixon	D12/532
9,505,271 B2 *	11/2016	Nakamura	B60C 11/0306
D782,393 S *	3/2017	Hayashi	D12/517
D785,546 S *	5/2017	Wang	D12/523
D789,871 S *	6/2017	Shondel	D12/521
D825,441 S *	8/2018	Sato	D12/532

OTHER PUBLICATIONS

Sentury Voyager GT Tire [Feb. 7, 2019] found online [Feb. 7, 2019]—<https://www.groundspeedtires.com/voyager-gt/>.*

* cited by examiner

Primary Examiner — Lakiya G Rogers

Assistant Examiner — John A Voytek

(74) *Attorney, Agent, or Firm* — Houtteman Law LLC

(57) **CLAIM**

The ornamental design for a tire for vehicle, as shown and described.

DESCRIPTION

FIG. 1 is a side view of a tire for vehicle showing my new design;

FIG. 2 is a front view of tire for vehicle shown in FIG. 1; FIG. 3 is a enlarged view of a portion of the tire for vehicle shown in FIG. 1; and,

FIG. 4 is a perspective view of the tire for vehicle shown in FIG. 1.

1 Claim, 4 Drawing Sheets

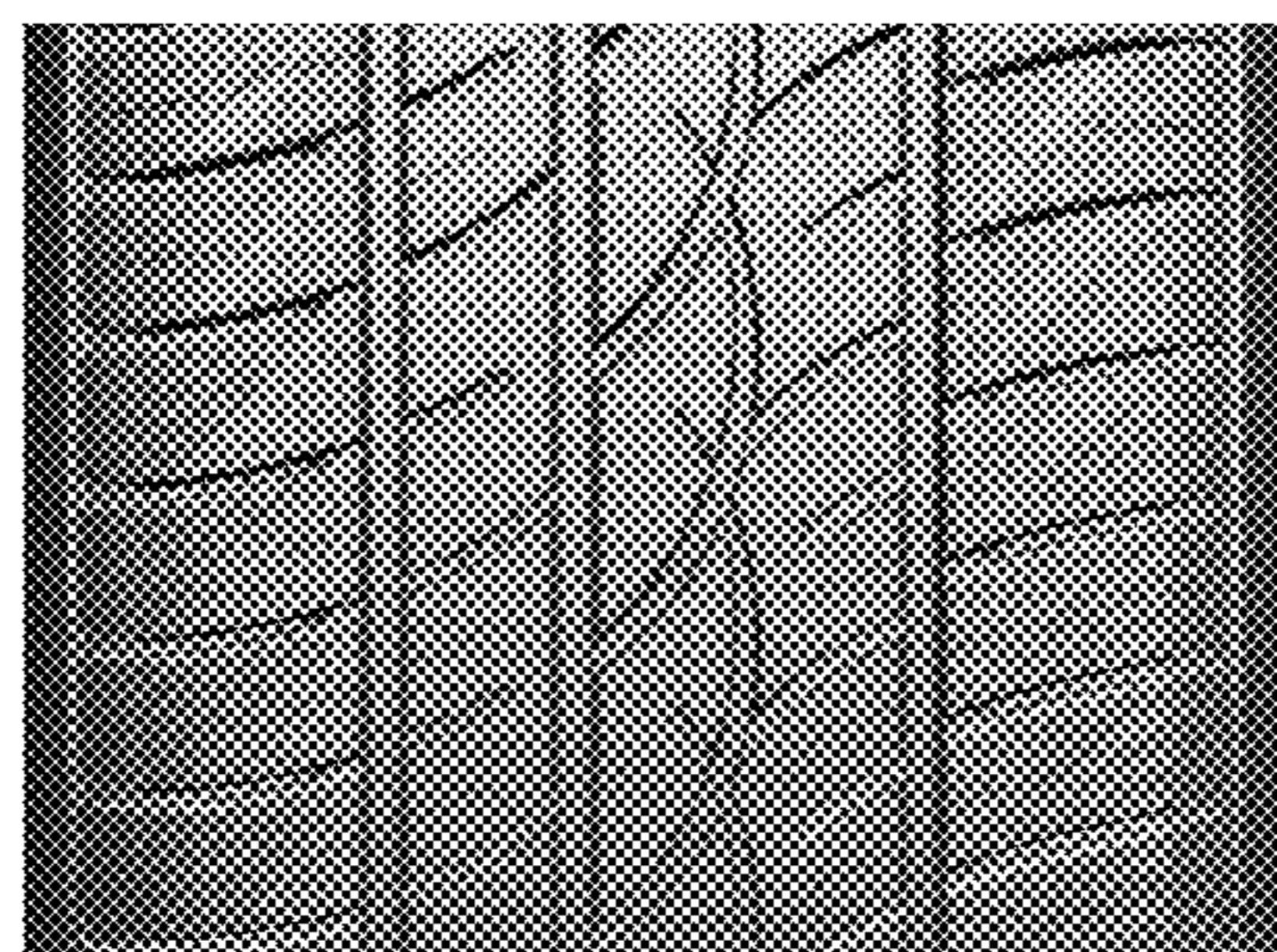



FIG.1



FIG.2



FIG.3



FIG.4