



US00D857614S

(12) **United States Design Patent**  
**Behr**

(10) **Patent No.:** **US D857,614 S**

(45) **Date of Patent:** **\*\* Aug. 27, 2019**

(54) **TIRE**

(71) Applicant: **CONTINENTAL REIFEN  
DEUTSCHLAND GMBH**, Hannover  
(DE)

(72) Inventor: **Ulrich Behr**, Hannover (DE)

(73) Assignee: **Continental Reifen Deutschland  
GmbH**, Hannover (DE)

(\*\*) Term: **15 Years**

(21) Appl. No.: **29/631,935**

(22) Filed: **Jan. 4, 2018**

(30) **Foreign Application Priority Data**

Aug. 29, 2017 (EM) ..... 004170512

(51) **LOC (12) Cl.** ..... **12-15**

(52) **U.S. Cl.**  
USPC ..... **D12/523**

(58) **Field of Classification Search**

USPC ..... D12/500-532, 604

CPC ..... Y10T 152/10027; B60C 1/0016; B60C  
11/0306; B60C 11/0302; B60C 3/06;  
B60C 9/17

See application file for complete search history.

(56) **References Cited**

**U.S. PATENT DOCUMENTS**

D593,931 S \* 6/2009 Fontaine ..... D12/521  
D597,474 S \* 8/2009 Yamakawa ..... D12/519

D622,655 S \* 8/2010 Ohashi ..... D12/519  
D639,719 S \* 6/2011 Harvey ..... D12/521  
D659,075 S \* 5/2012 Harvey ..... D12/521  
D671,065 S \* 11/2012 Scheifele ..... D12/531  
D711,812 S \* 8/2014 Takahashi ..... D12/521  
D719,906 S \* 12/2014 Kato ..... D12/519  
D770,363 S \* 11/2016 Sareen ..... D12/523  
D789,279 S \* 6/2017 Hayashi ..... D12/523  
D789,872 S \* 6/2017 Schoeppner ..... D12/521  
D805,461 S \* 12/2017 Majerus ..... D12/523  
D820,193 S \* 6/2018 El-Oulhani ..... D12/523

\* cited by examiner

*Primary Examiner* — Lakiya G Rogers

*Assistant Examiner* — John A Voytek

(74) *Attorney, Agent, or Firm* — Laurence A. Greenberg;  
Werner H. Stemer; Ralph E. Locher

(57) **CLAIM**

The ornamental design for a tire, as shown and described.

**DESCRIPTION**

FIG. 1 is a front perspective view of the tire showing my new invention;

FIG. 2 is a front elevation view thereof;

FIG. 3 is a enlarged partial front elevation view thereof;

FIG. 4 is a left side elevation view thereof; and,

FIG. 5 is a right side elevation view thereof.

The dash broken lines represent the border of the claimed tire tread and unclaimed side wall of the tire. The dash-dot broken lines show the portion of FIG. 2 in which the enlarged partial view of FIG. 3 comes from.

**1 Claim, 5 Drawing Sheets**





FIG. 1

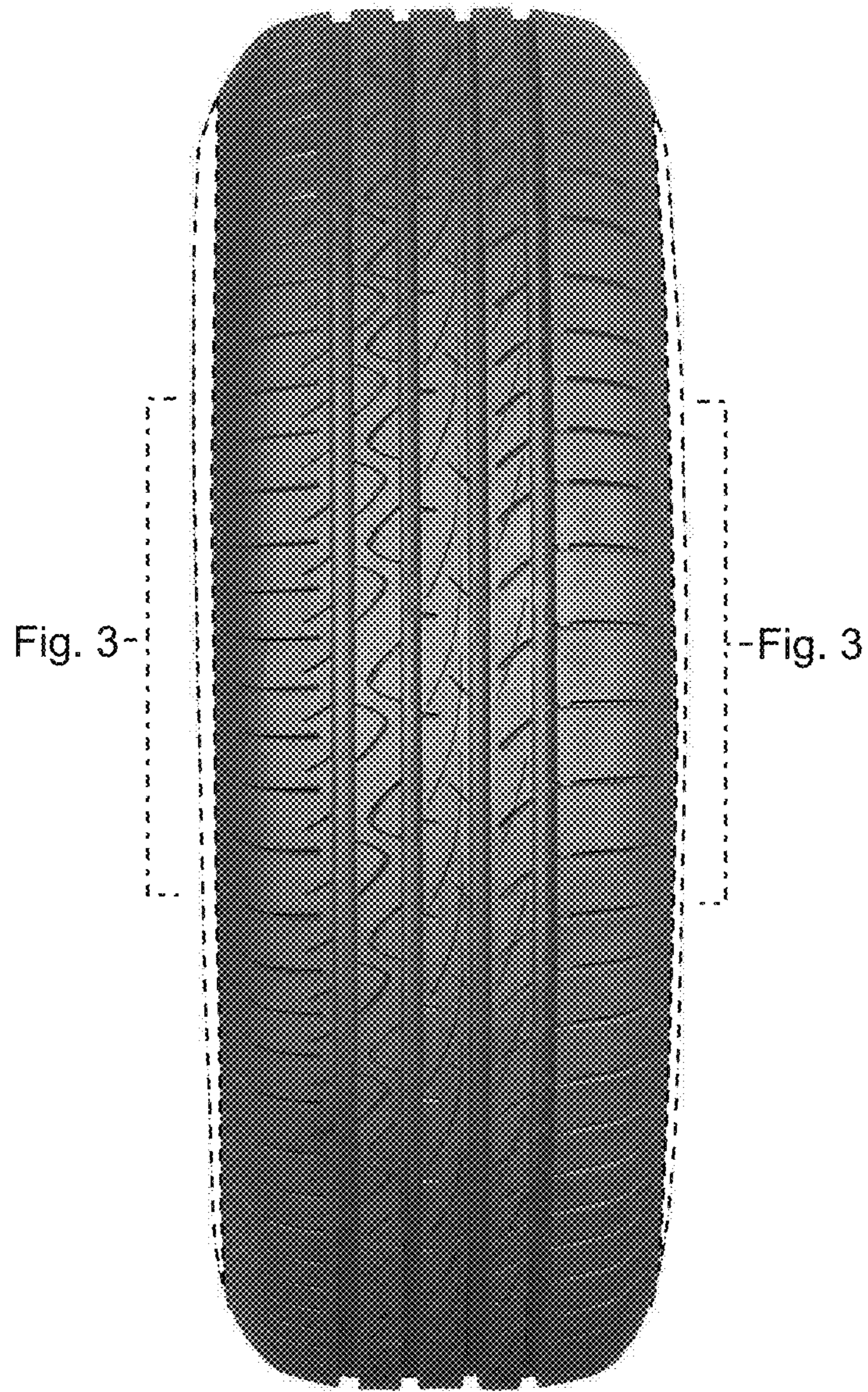

FIG. 2



FIG. 3

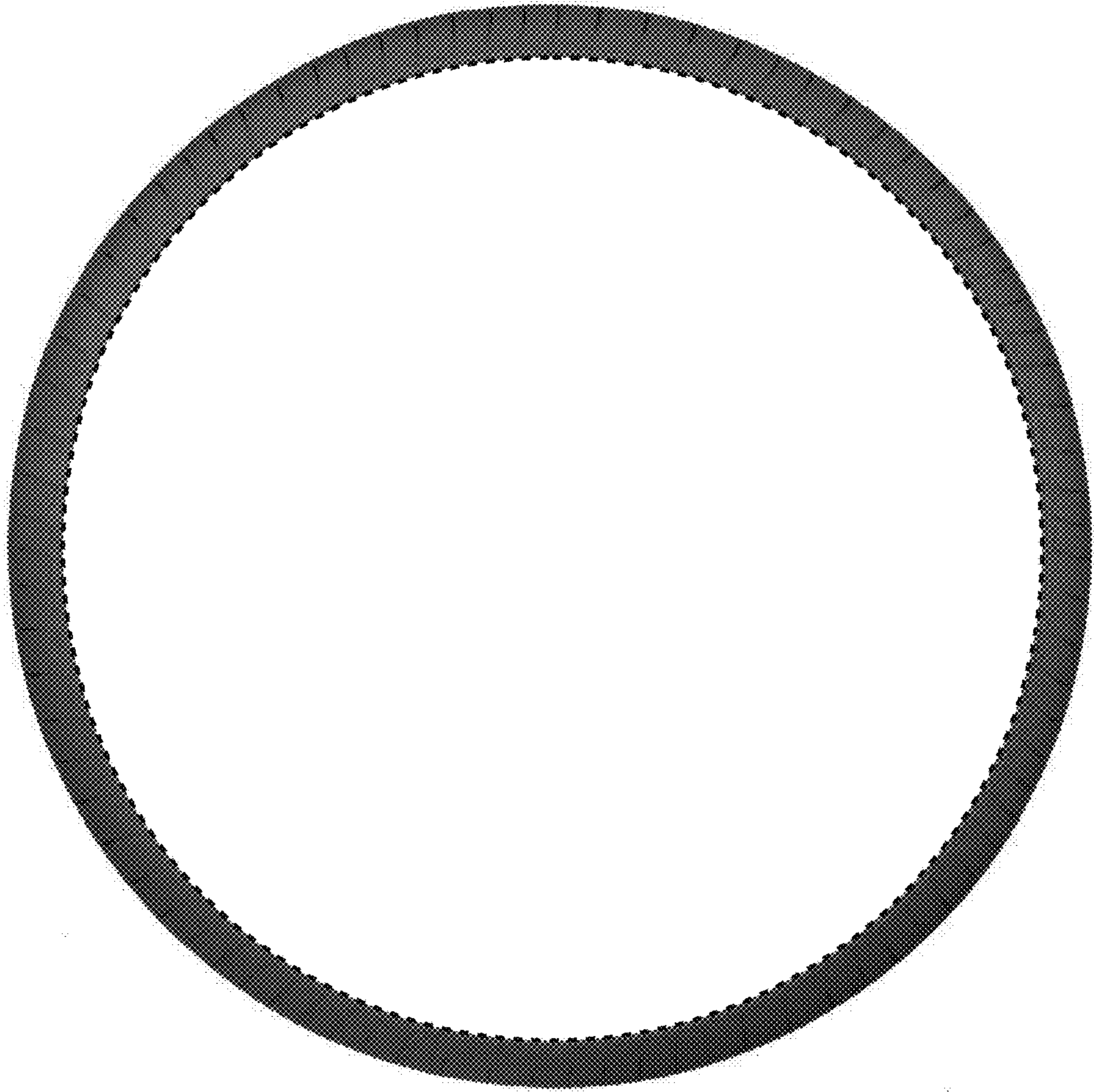

FIG. 4

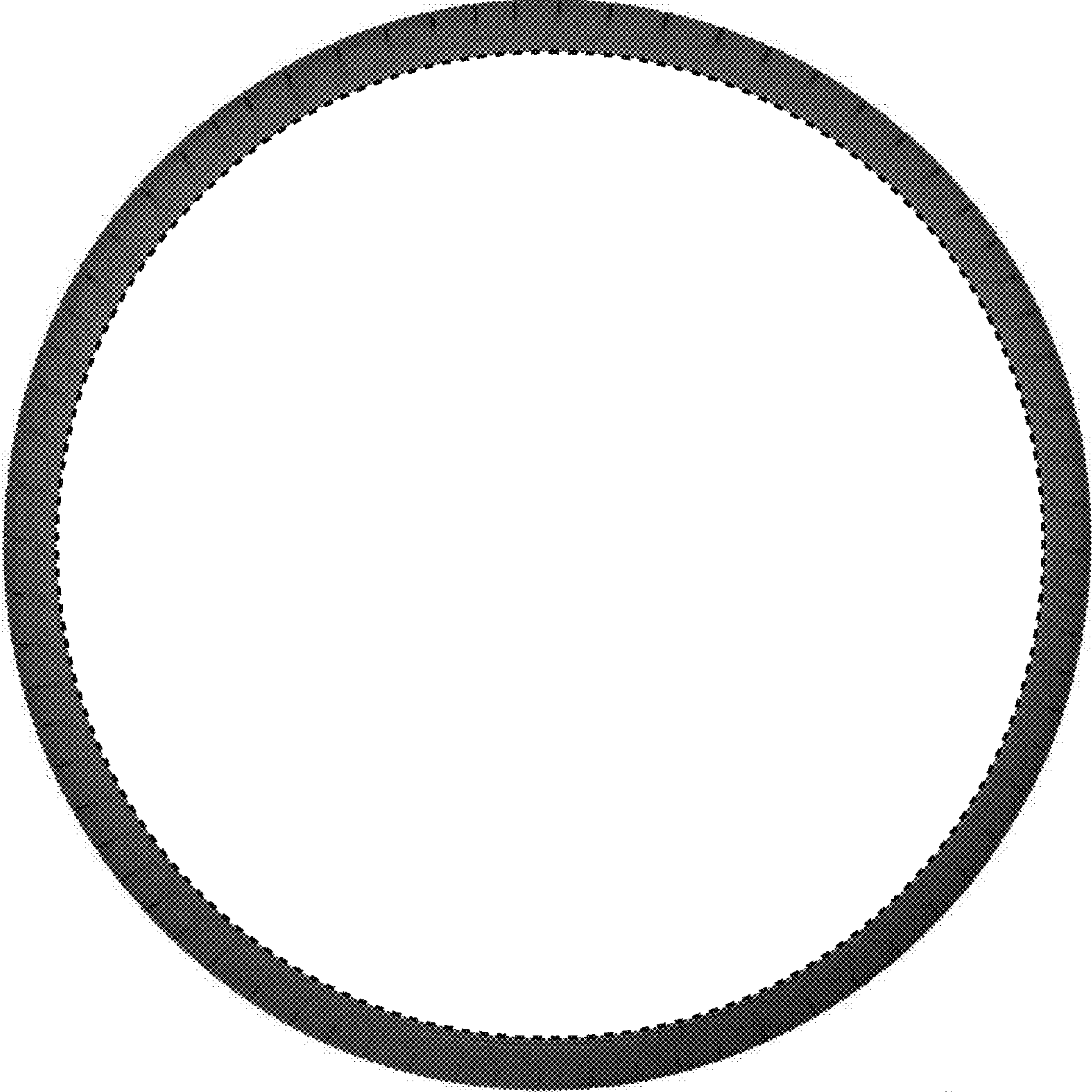

FIG. 5