



US00D857613S

(12) **United States Design Patent**  
**Speziari et al.**

(10) **Patent No.:** **US D857,613 S**

(45) **Date of Patent:** **\*\* Aug. 27, 2019**

(54) **CAR TIRE**

(71) Applicant: **PIRELLI TYRE S.P.A.**, Milan (IT)

(72) Inventors: **Diego Speziari**, Milan (IT); **Stefano Montesello**, Milan (IT); **Vito Bello**, Milan (IT)

(73) Assignee: **PIRELLI TYRE S.P.A.**, Milan (IT)

(\*\*) Term: **15 Years**

(21) Appl. No.: **29/636,597**

(22) Filed: **Feb. 9, 2018**

**Related U.S. Application Data**

(63) Continuation of application No. 29/625,838, filed on Nov. 13, 2017.

(30) **Foreign Application Priority Data**

May 12, 2017 (EM) ..... 003998947  
Nov. 6, 2017 (EM) ..... 004496594

(51) **LOC (12) Cl.** ..... **12-15**

(52) **U.S. Cl.**  
USPC ..... **D12/517**

(58) **Field of Classification Search**  
USPC ..... D12/500-532, 604  
CPC ..... Y10T 152/10027; B60C 1/0016; B60C 11/0306; B60C 11/0302; B60C 3/06; B60C 9/17  
See application file for complete search history.

(56) **References Cited**

**U.S. PATENT DOCUMENTS**

D624,871 S \* 10/2010 Behr ..... D12/519  
D633,433 S \* 3/2011 Sieber ..... D12/519

D643,800 S \* 8/2011 Riswanda ..... D12/523  
D668,597 S \* 10/2012 Behr ..... D12/517  
D730,808 S \* 6/2015 Majerus ..... D12/523  
D732,461 S \* 6/2015 Bindner ..... D12/519  
9,061,552 B2 \* 6/2015 Hada ..... B60C 11/0306  
D795,174 S \* 8/2017 Han ..... D12/590  
D805,461 S \* 12/2017 Majerus ..... D12/523  
D820,193 S \* 6/2018 El-Oulhani ..... D12/523  
D821,293 S \* 6/2018 Hayashi ..... D12/532  
D833,371 S \* 11/2018 Takahashi ..... D12/517  
2016/0185160 A1 \* 6/2016 Mukai ..... B60C 11/0327  
152/209.24

\* cited by examiner

*Primary Examiner* — Lakiya G Rogers

*Assistant Examiner* — John A Voytek

(74) *Attorney, Agent, or Firm* — Finnegan, Henderson, Farabow, Garrett & Dunner, L.L.P.

(57) **CLAIM**

The ornamental design for a car tire, as shown and described.

**DESCRIPTION**

FIG. 1 is a perspective view of a car tire, showing our new design;

FIG. 2 is a front elevation view thereof, it being understood that the tread pattern is repeated throughout the circumference of the car tire;

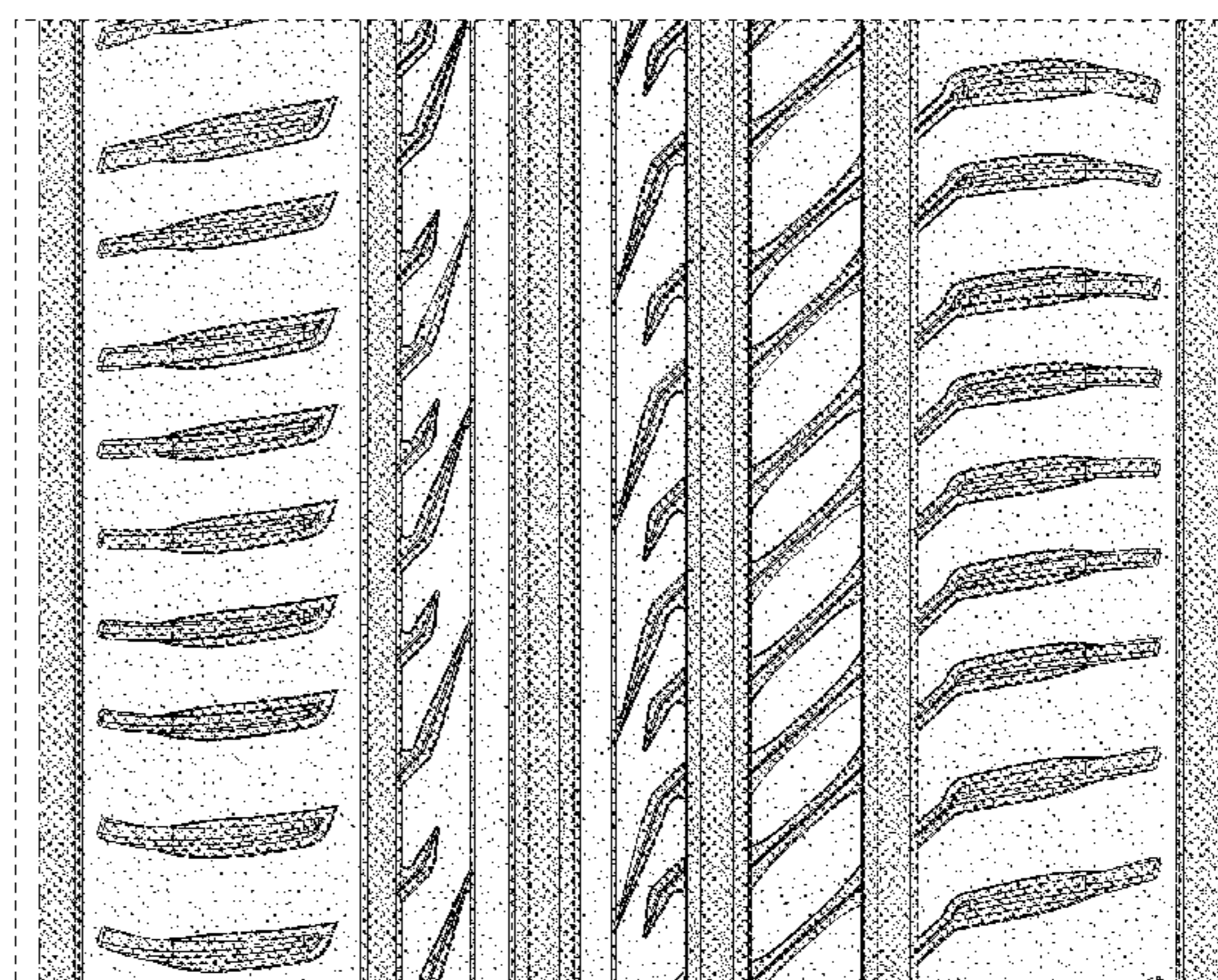
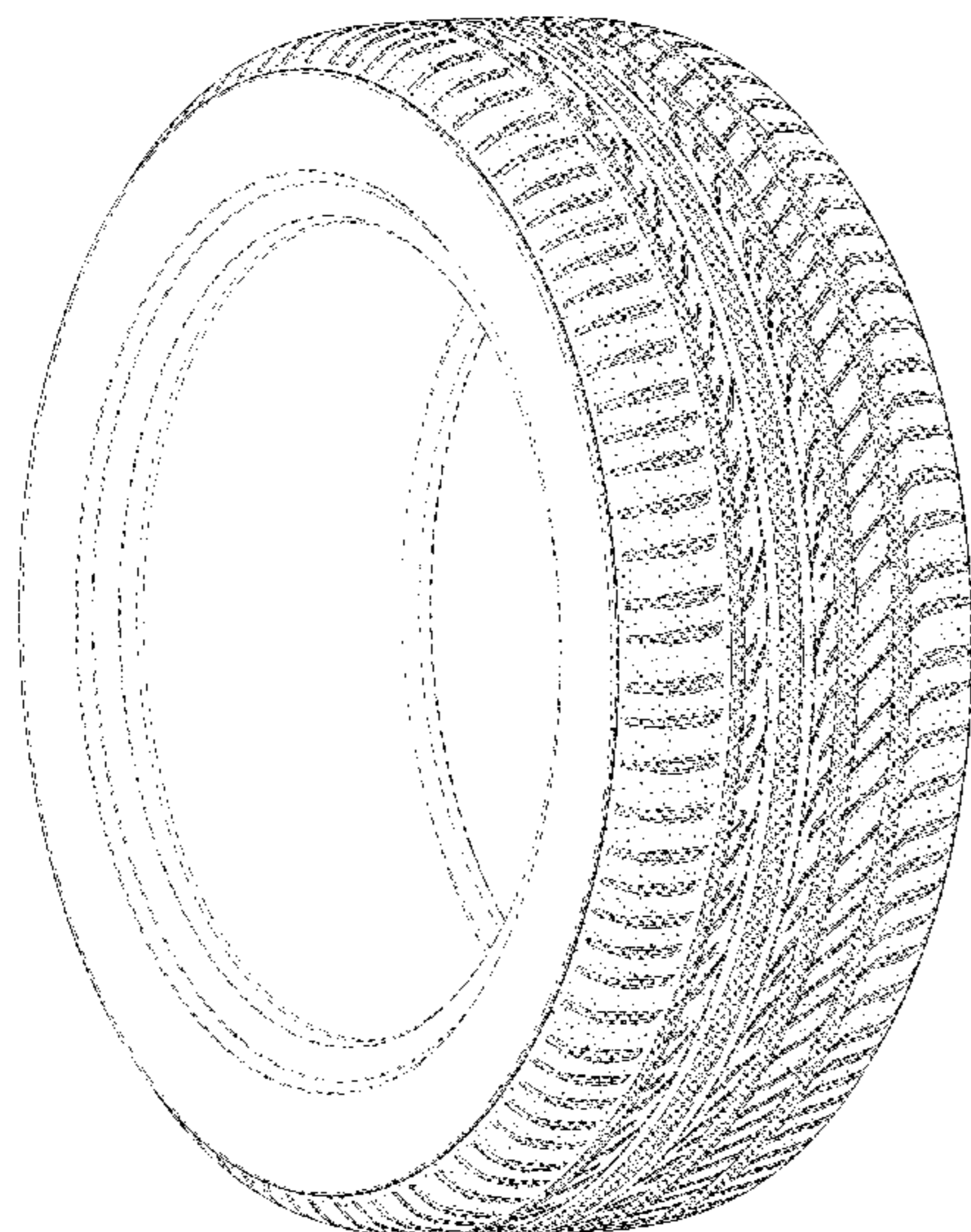
FIG. 3 is a left side elevation view thereof;

FIG. 4 is a right side elevation view thereof; and,

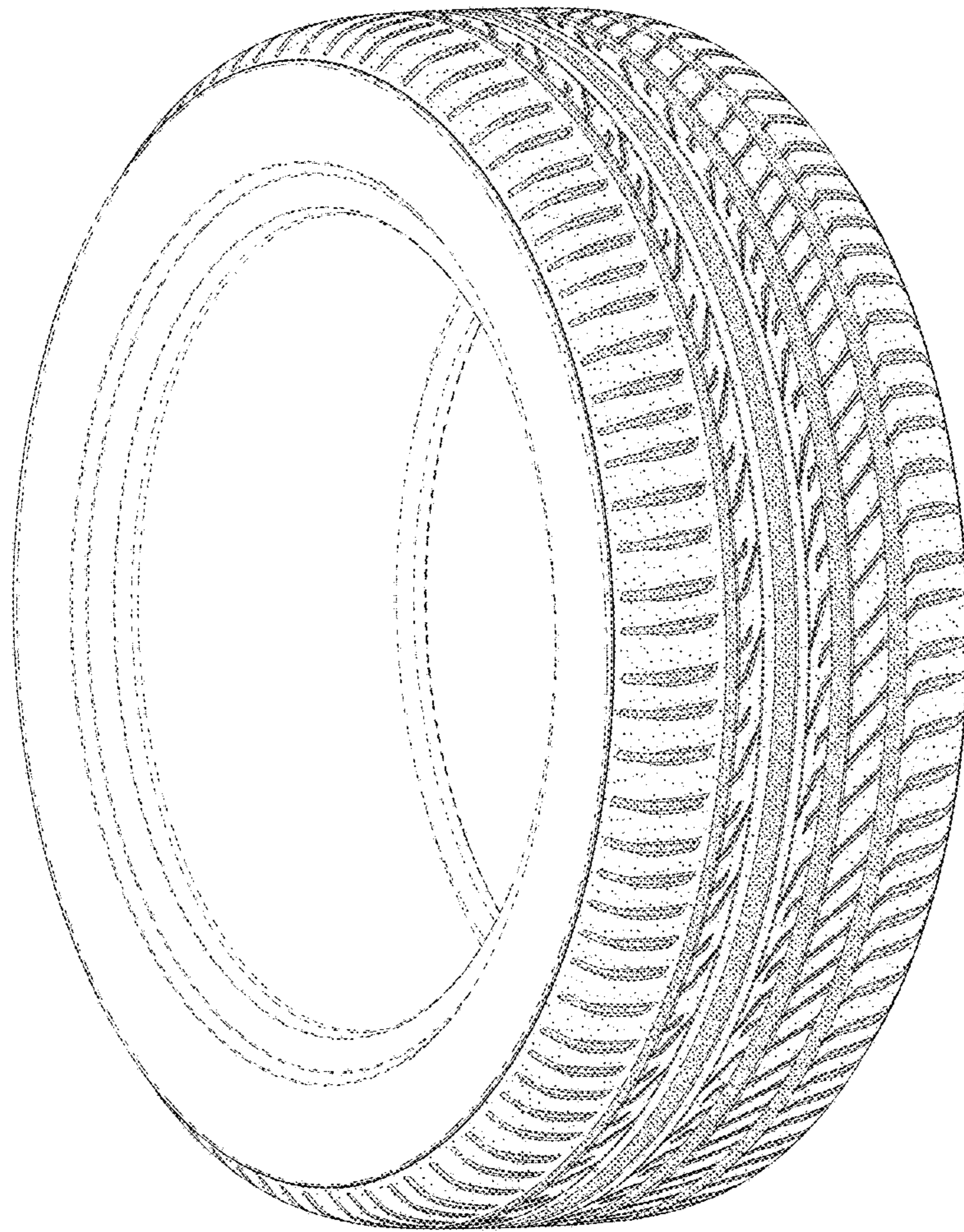
FIG. 5 is an enlarged front elevation view of FIG. 2, showing a portion thereof.

The portions depicted in broken dashed lines of uneven length mark the boundaries of the claimed design. The portions depicted in broken dashed lines illustrate portions of the car tire that form no part of the claimed design.

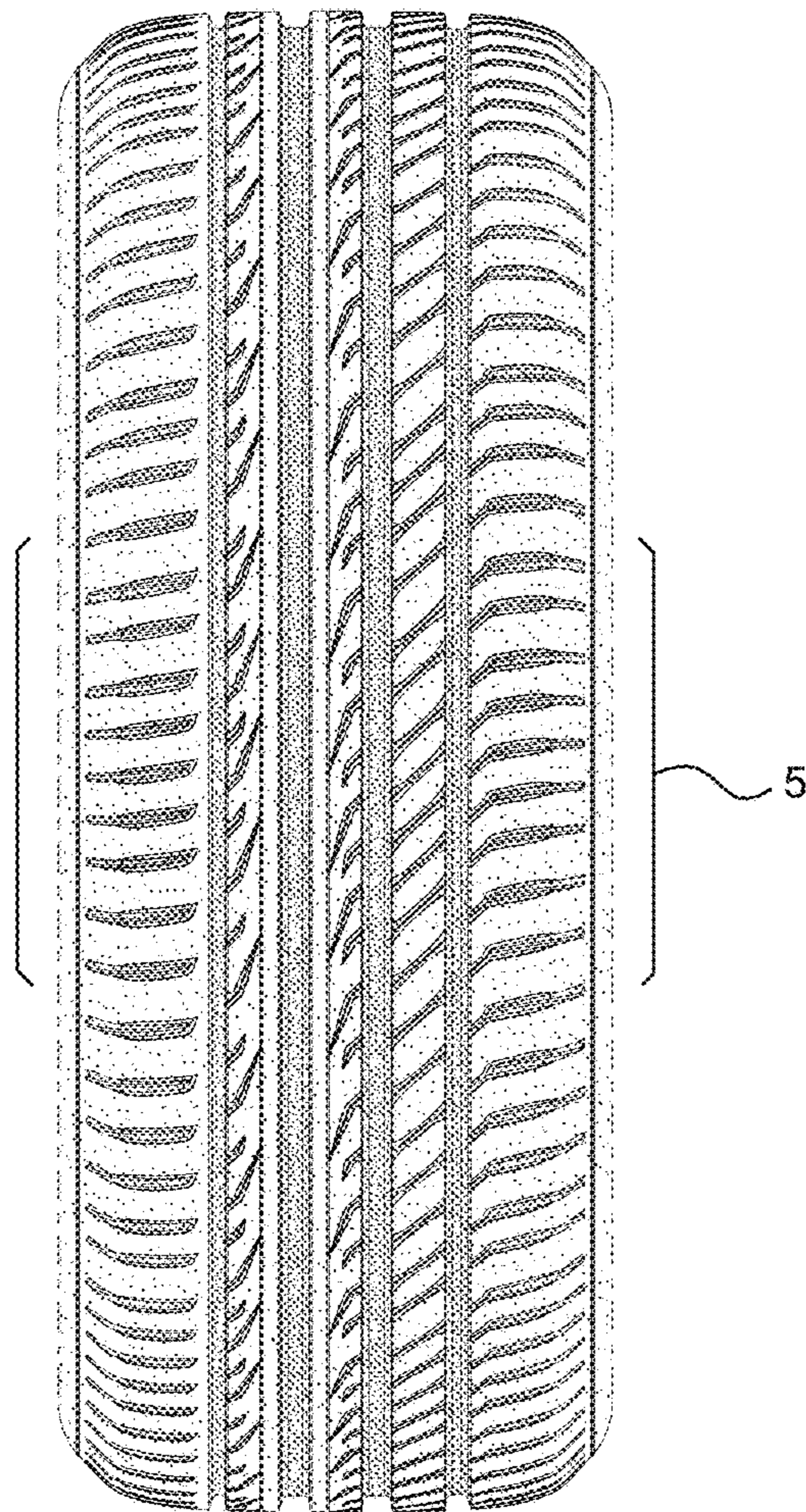
**1 Claim, 5 Drawing Sheets**





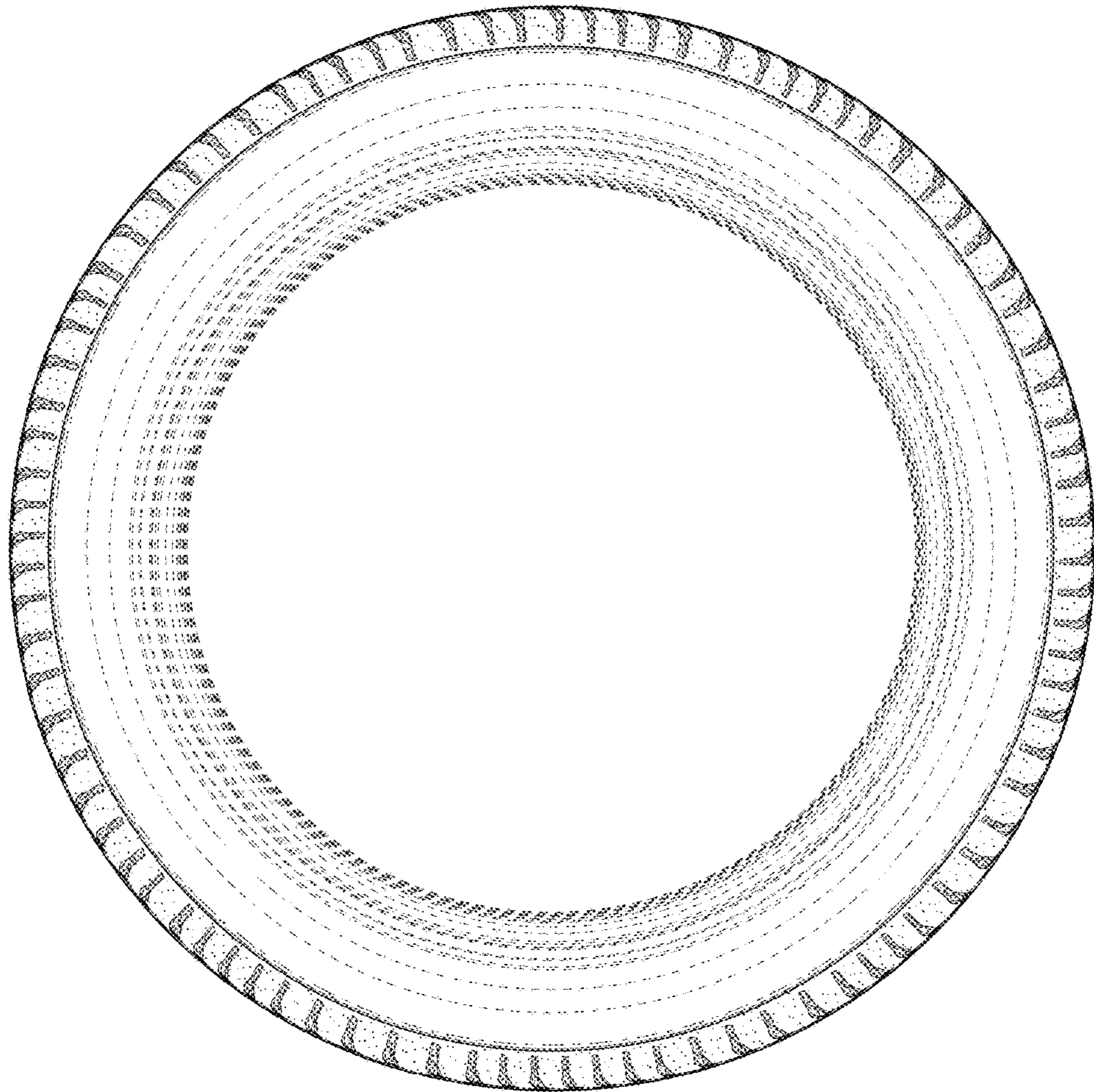


**FIG. 1**

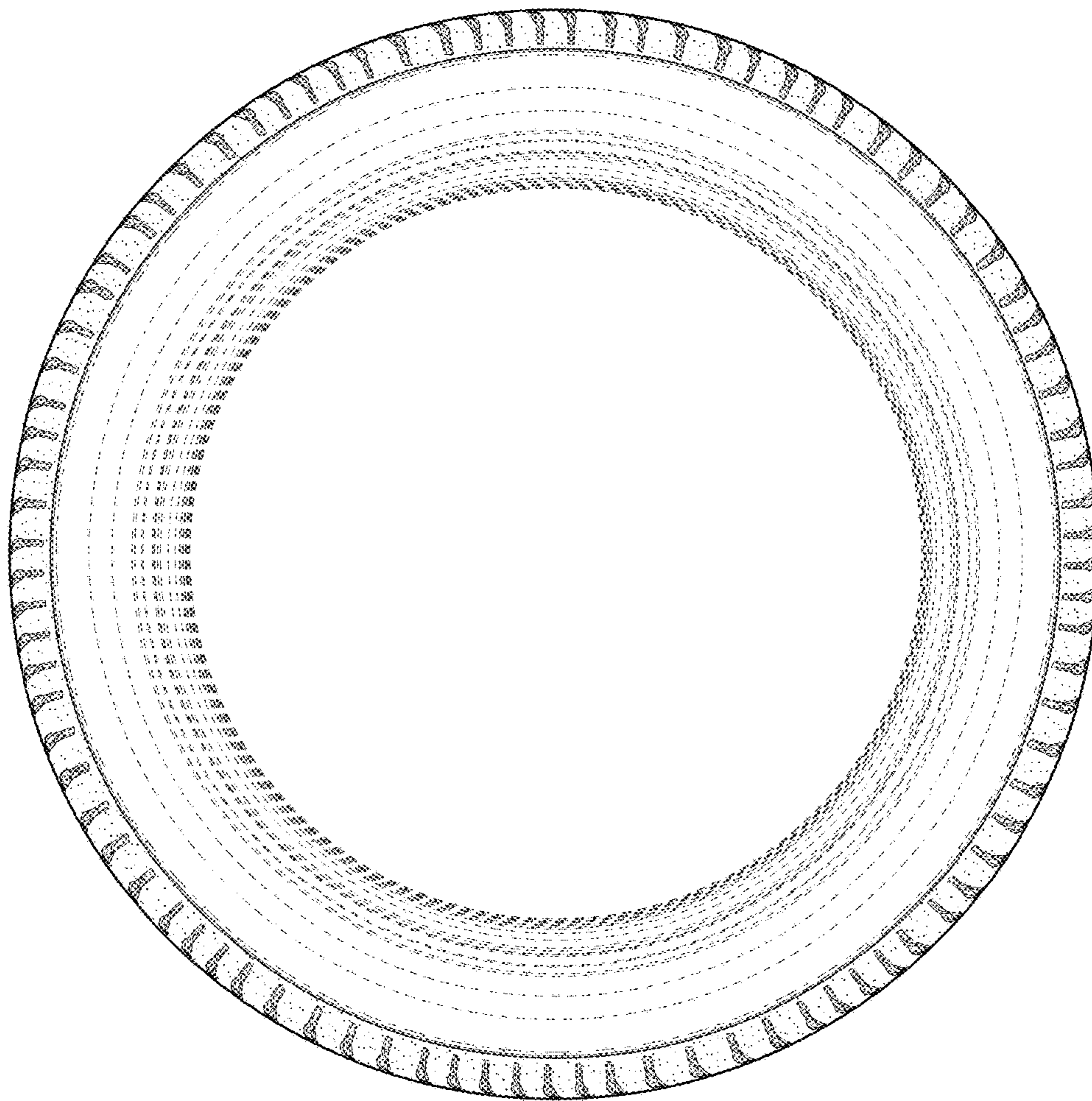


**FIG. 2**



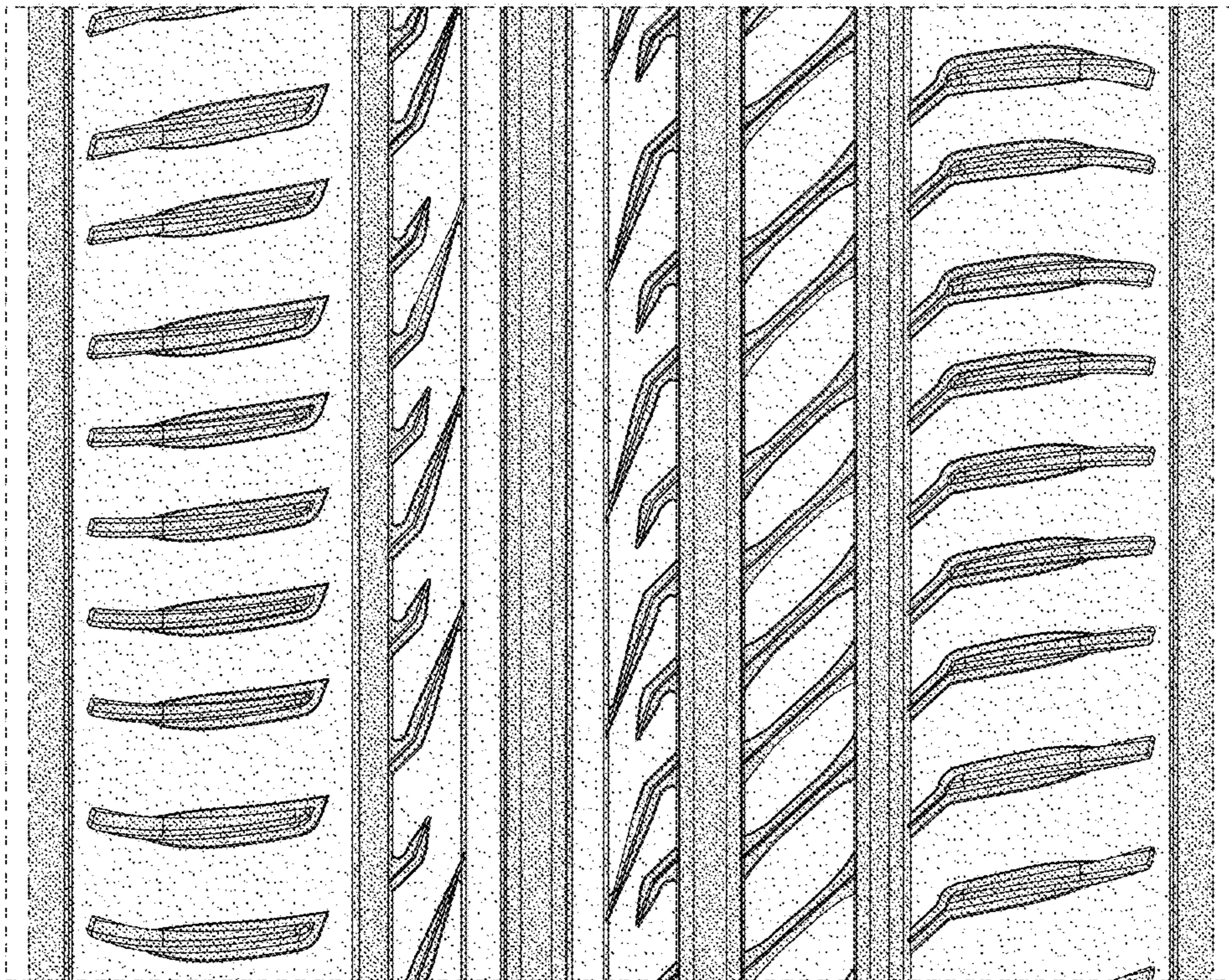


**FIG. 3**



**FIG. 4**





**FIG. 5**