



US00D857432S

(12) **United States Design Patent** (10) **Patent No.:** **US D857,432 S**
Passot (45) **Date of Patent:** **** Aug. 27, 2019**

(54) TABLEWARE PATTERN	6,004,648 A * 12/1999 Snyder B27D 1/005 428/106
(71) Applicant: REVOL PORCELAIN S.A. , Saint Uze (FR)	D427,821 S * 7/2000 Whistance-Smith D6/707 D506,340 S * 6/2005 Brandon D6/707.19 D624,668 S * 9/2010 Noppe D25/150 D627,084 S * 11/2010 Metcalf D25/138 D685,997 S * 7/2013 Preußer D5/43 D742,670 S * 11/2015 Lee D6/707 D746,065 S * 12/2015 Lombardo D25/151 D752,909 S * 4/2016 Pengelly D6/707.19 D759,388 S * 6/2016 Davis D5/44 D760,520 S * 7/2016 Liu D6/707.19 D771,186 S * 11/2016 Canaday D19/10 D781,454 S * 3/2017 Metcalf E04F 13/0871 D25/104
(72) Inventor: M. Olivier Passot , Saint Uze (FR)	D786,625 S * 5/2017 Passot D7/586
(73) Assignee: REVOL PORCELAIN S.A. , Saint Uze (FR)	D804,230 S * 12/2017 Allan D6/716 D814,836 S * 4/2018 Passot D6/707.19 D816,500 S * 5/2018 Torrison D9/454
(**) Term: 15 Years	
(21) Appl. No.: 29/626,638	
(22) Filed: Nov. 17, 2017	

Related U.S. Application Data

(62) Division of application No. 29/538,791, filed on Sep. 8, 2015, now Pat. No. Des. 814,836.

(30) **Foreign Application Priority Data**

Mar. 6, 2015 (EP) 002647347

(51) **LOC (12) Cl.** **06-06**

(52) **U.S. Cl.**
USPC **D6/707.19**

(58) **Field of Classification Search**
USPC D6/707, 707.1, 707.19, 707.22; D25/139,
D25/149-150; D5/44
CPC A47B 1/00; A47B 13/00; A47B 13/08;
A47B 13/086; A47B 3/10
See application file for complete search history.

(56) **References Cited**

U.S. PATENT DOCUMENTS

D222,240 S * 10/1971 Ottinger D25/150
D298,289 S * 11/1988 Stumpf D6/555

* cited by examiner

Primary Examiner — Kelley A Donnelly

(74) *Attorney, Agent, or Firm* — Fisherbroyles, LLP;
Jason M. Pass

(57) **CLAIM**

The ornamental design for a tableware pattern, as shown and described.

DESCRIPTION

FIG. 1 is a perspective view of a tableware pattern of the present invention; and, FIG. 2 is a front elevational view of the tableware pattern of FIG. 1.

Evenly broken lines indicate portions of the tableware pattern and form no part of the claimed design. Dash-dot-dash lines define the bounds of the claimed design and form no part thereof.

1 Claim, 2 Drawing Sheets

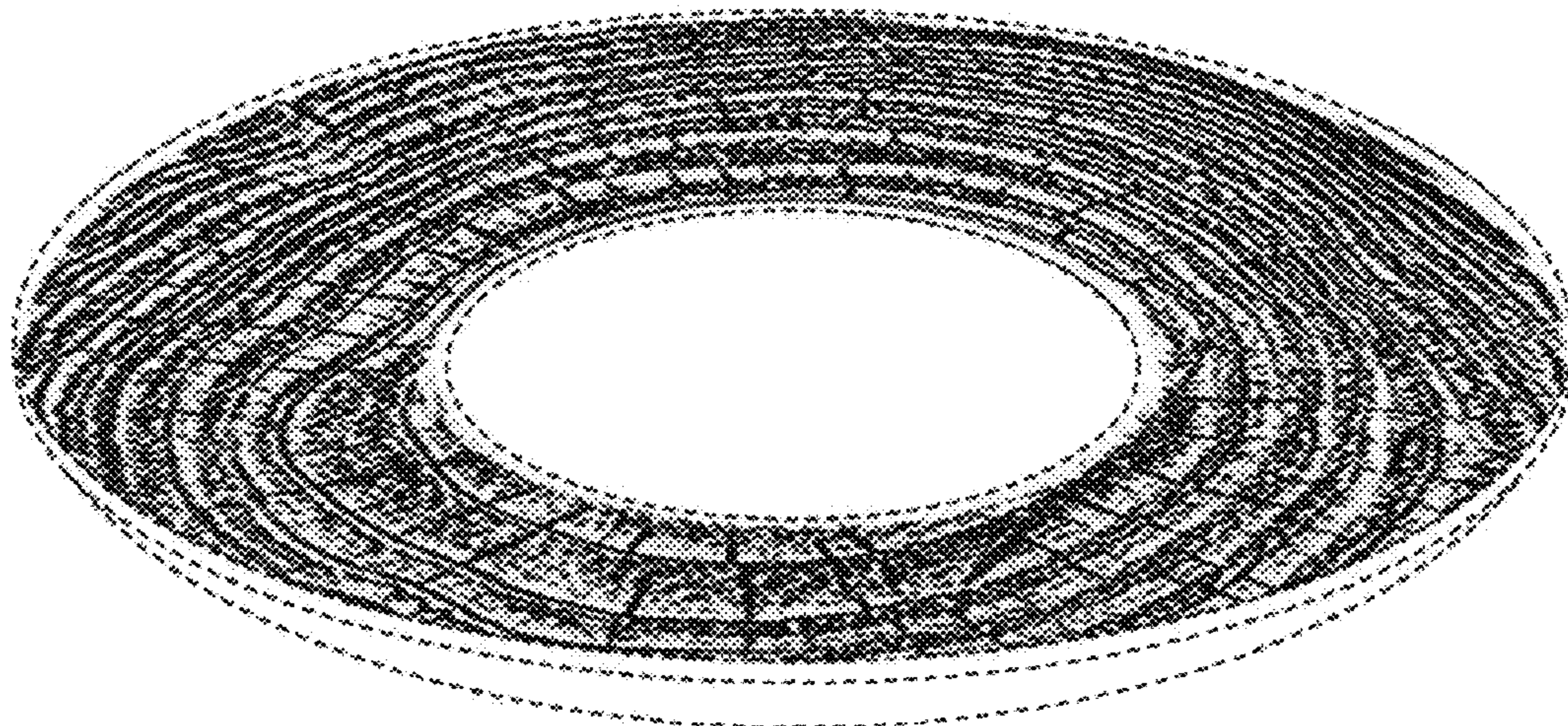

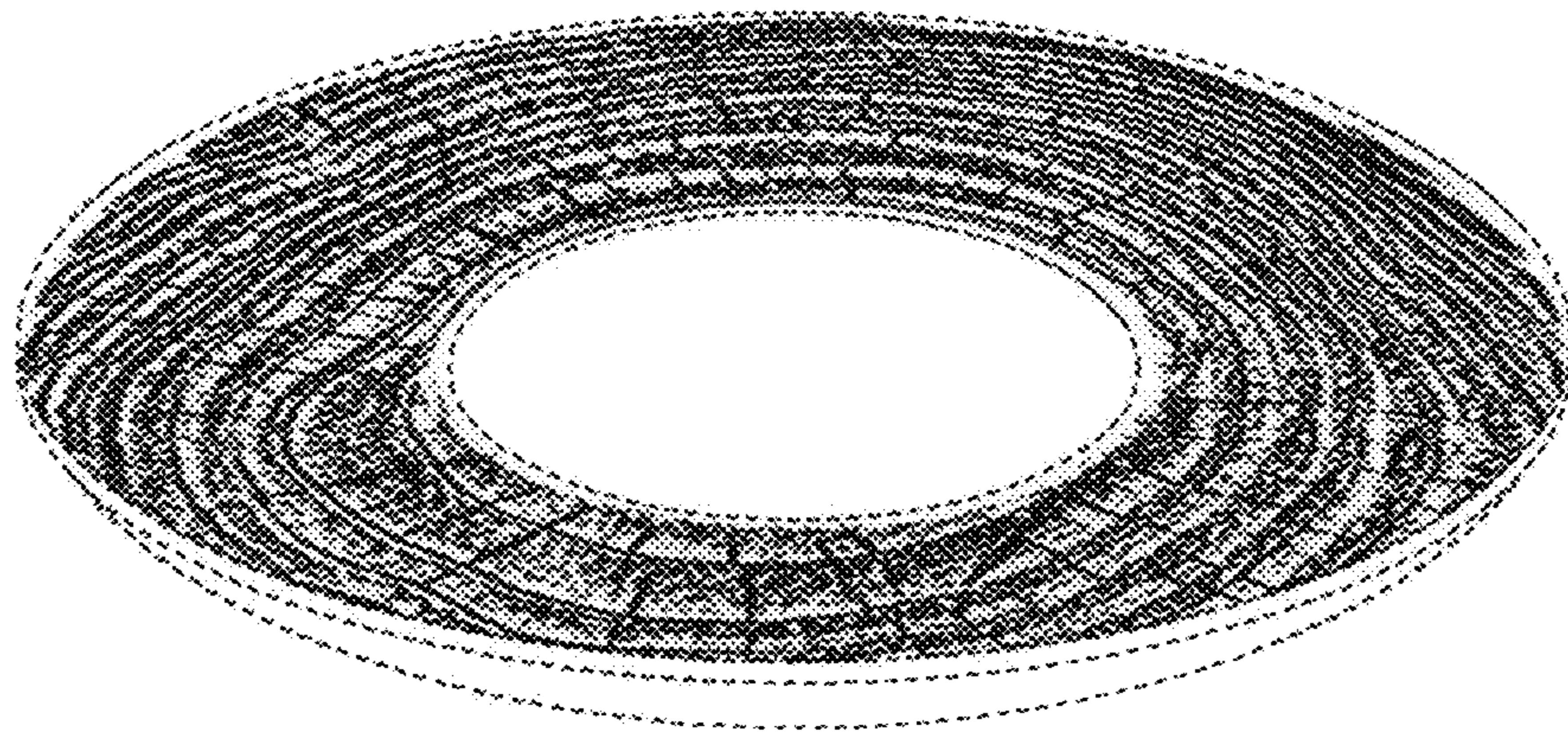

FIG. 1

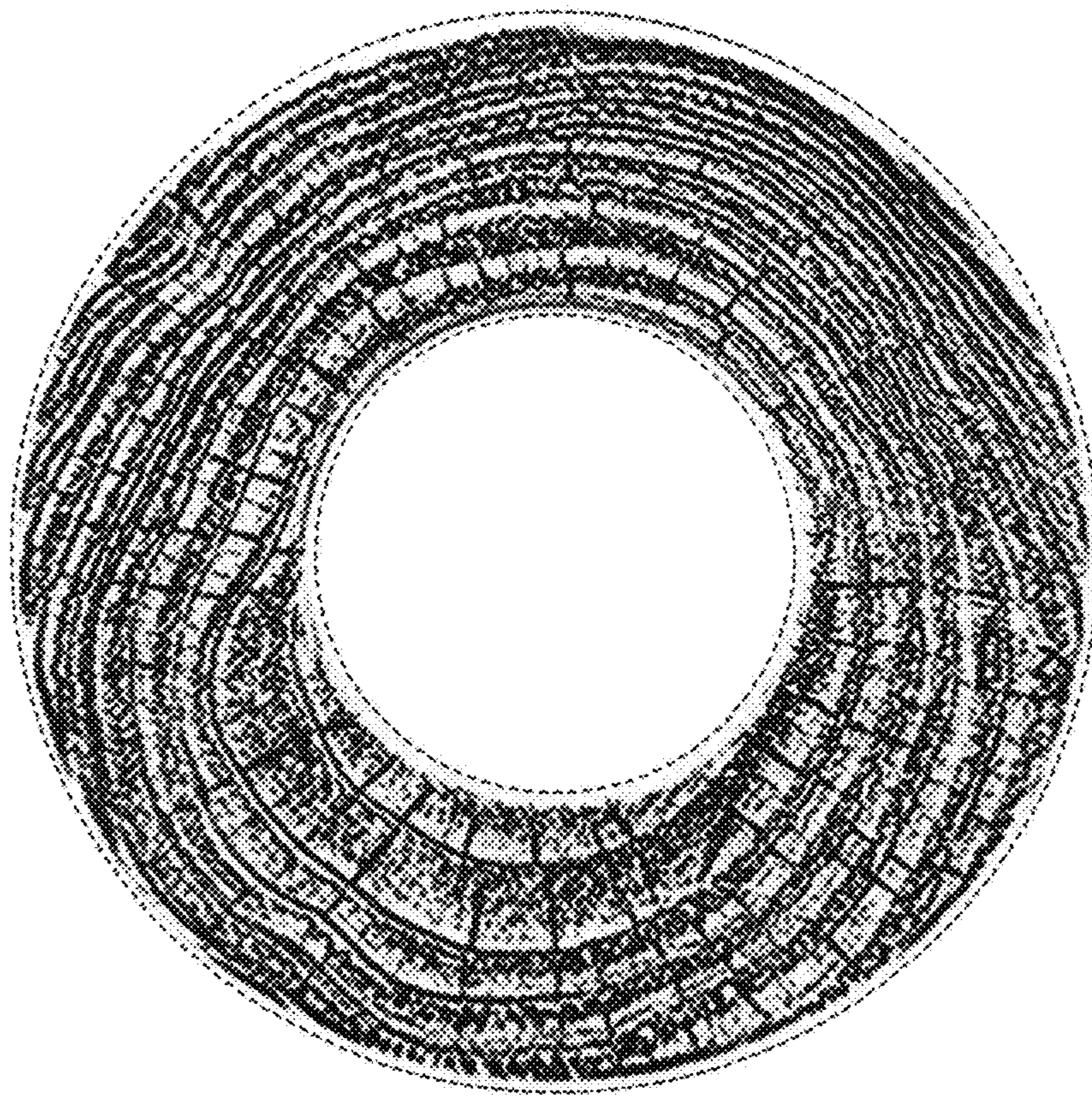

FIG. 2