



US00D857428S

(12) **United States Design Patent** (10) **Patent No.:** **US D857,428 S**
Simpson et al. (45) **Date of Patent:** **** Aug. 27, 2019**

(54) **STORAGE CABINET**
(71) Applicant: **Prepac Manufacturing Ltd., Delta (CA)**
(72) Inventors: **Steve Simpson, Delta (CA); Eugene Edward Aliwalas, Delta (CA)**
(73) Assignee: **Prepac Manufacturing Ltd., Delta (CA)**
(**) Term: **15 Years**
(21) Appl. No.: **29/638,557**
(22) Filed: **Feb. 27, 2018**
(51) **LOC (12) Cl.** **06-06**
(52) **U.S. Cl.**
USPC **D6/675.1**
(58) **Field of Classification Search**
USPC D6/672, 673, 675, 675.1, 682, 682.1, D6/682.2, 512
CPC A47B 81/02; A47F 5/0018; A47F 5/00; A47F 7/00; A47F 7/08
See application file for complete search history.

D326,966 S * 6/1992 Eggink D6/675.4
D333,931 S * 3/1993 Wein D6/675.1
D364,762 S * 12/1995 Compton D6/683.1
D380,331 S * 7/1997 Goguen D6/629
D380,923 S * 7/1997 Goguen D6/629
D396,581 S * 8/1998 Schubert D34/17
D477,158 S * 7/2003 Calcerano D6/675.1
D629,232 S * 12/2010 Forcellina D6/675.1
D632,102 S * 2/2011 Sato D6/675.1
D737,078 S * 8/2015 McKinney D6/675.1

* cited by examiner

Primary Examiner — Kelley A Donnelly
(74) *Attorney, Agent, or Firm* — Cameron IP

(57) **CLAIM**

The ornamental design for a storage cabinet, as shown and described.

DESCRIPTION

FIG. 1 is a front perspective view showing the new design; FIG. 2 is a rear perspective view thereof; FIG. 3 is a front elevational view thereof; FIG. 4 is a rear elevational view thereof; FIG. 5 is a side elevational view thereof, the other side being a mirror image; FIG. 6 is a top plan view thereof; FIG. 7 is a bottom plan view thereof; and, FIG. 8 is an exploded perspective view thereof. The broken lines shown in the figures represent portions of the storage cabinet that form no part of the claimed design.

1 Claim, 8 Drawing Sheets

(56) **References Cited**
U.S. PATENT DOCUMENTS
D119,582 S * 3/1940 Williams et al. D6/675.1
D214,472 S * 6/1969 Friedman D6/683.1
D238,535 S * 1/1976 Daniels D6/675.1
D287,199 S * 12/1986 Bianchi Scarpa D6/675.1

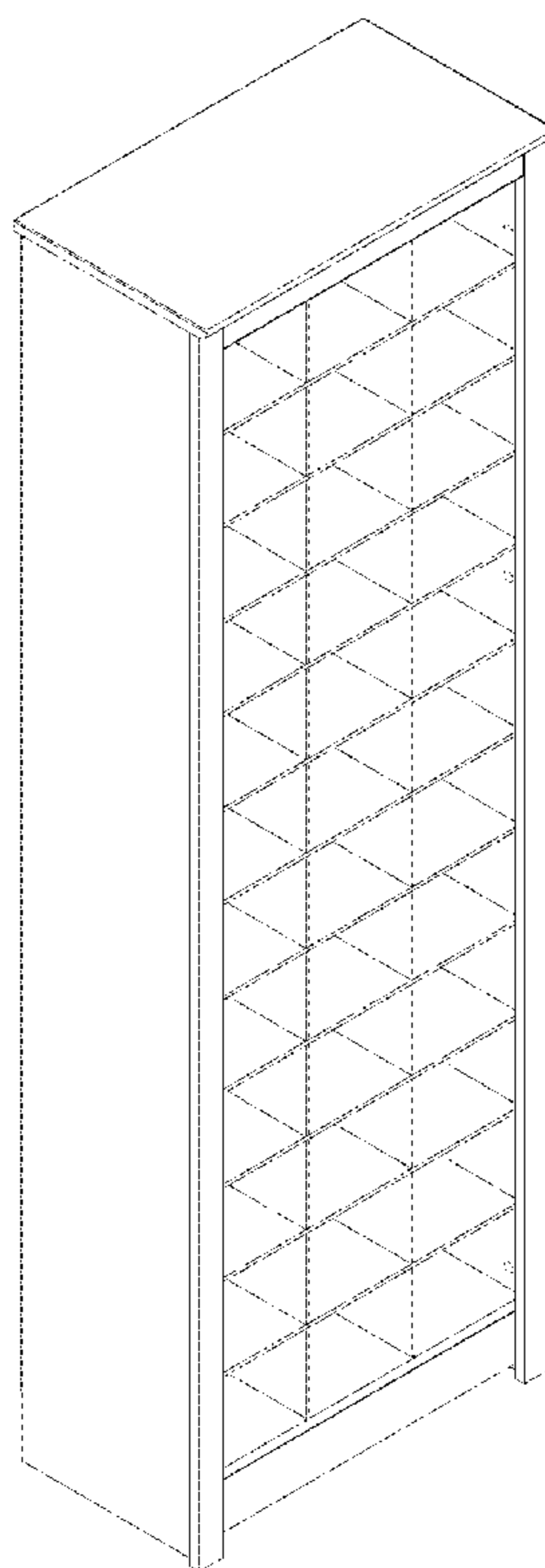

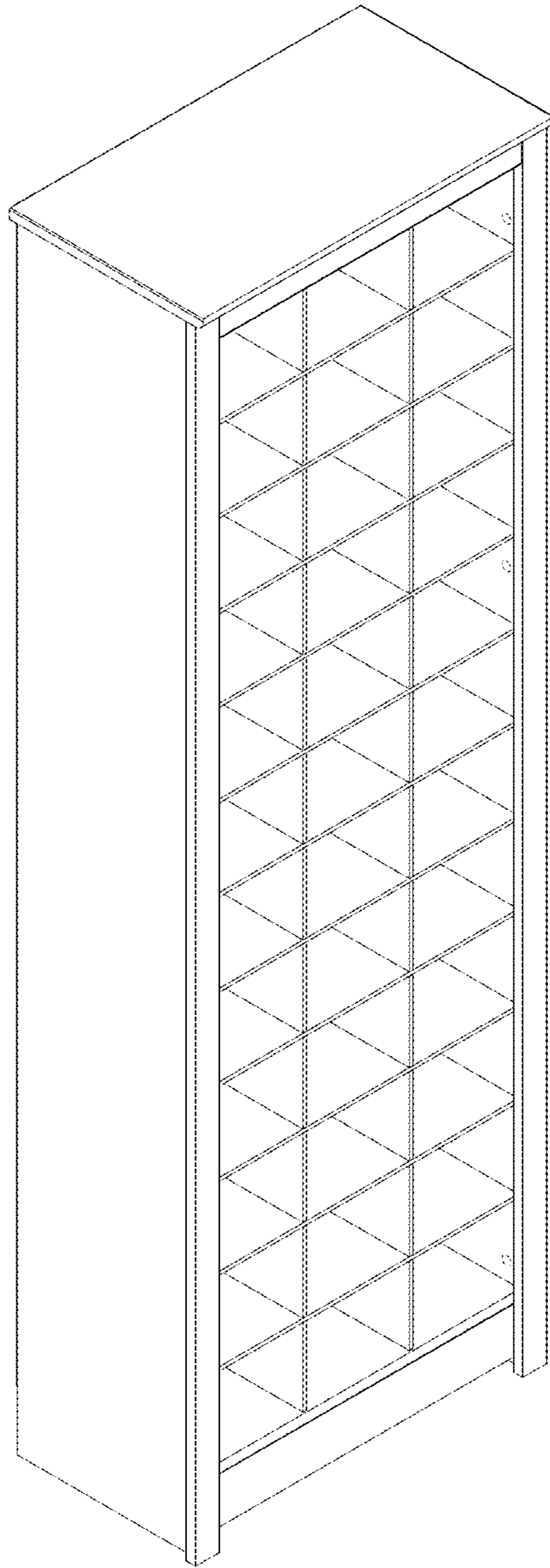

FIG. 1

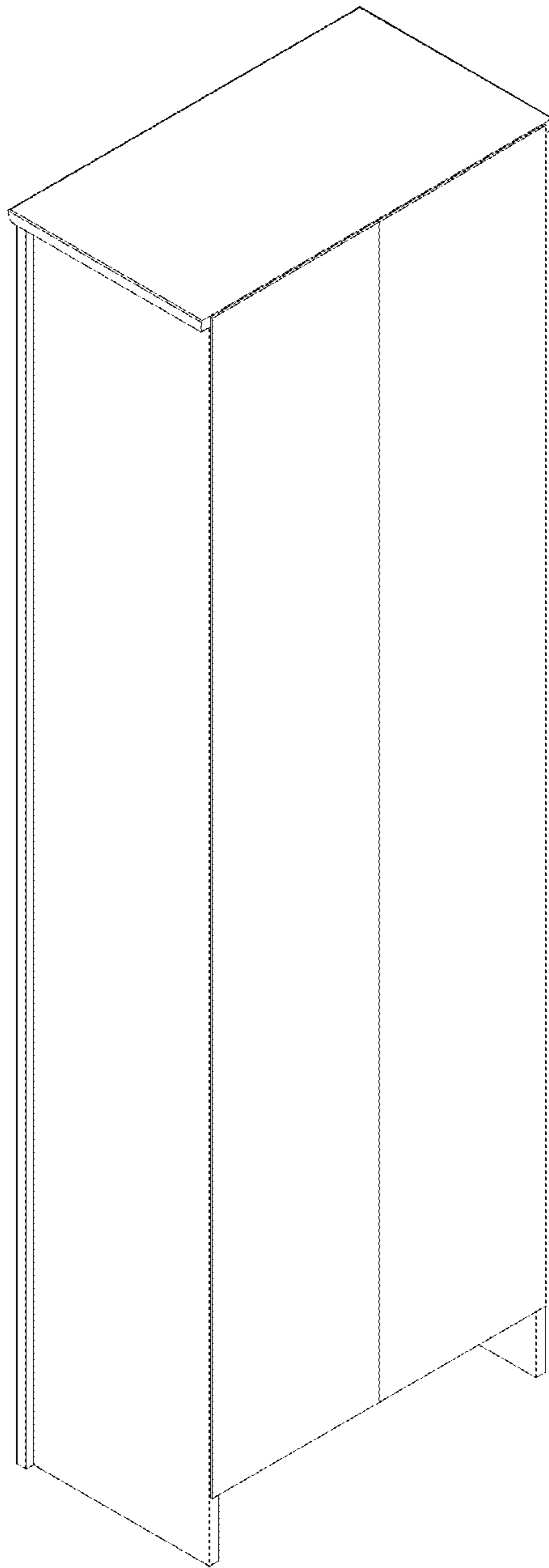

FIG. 2

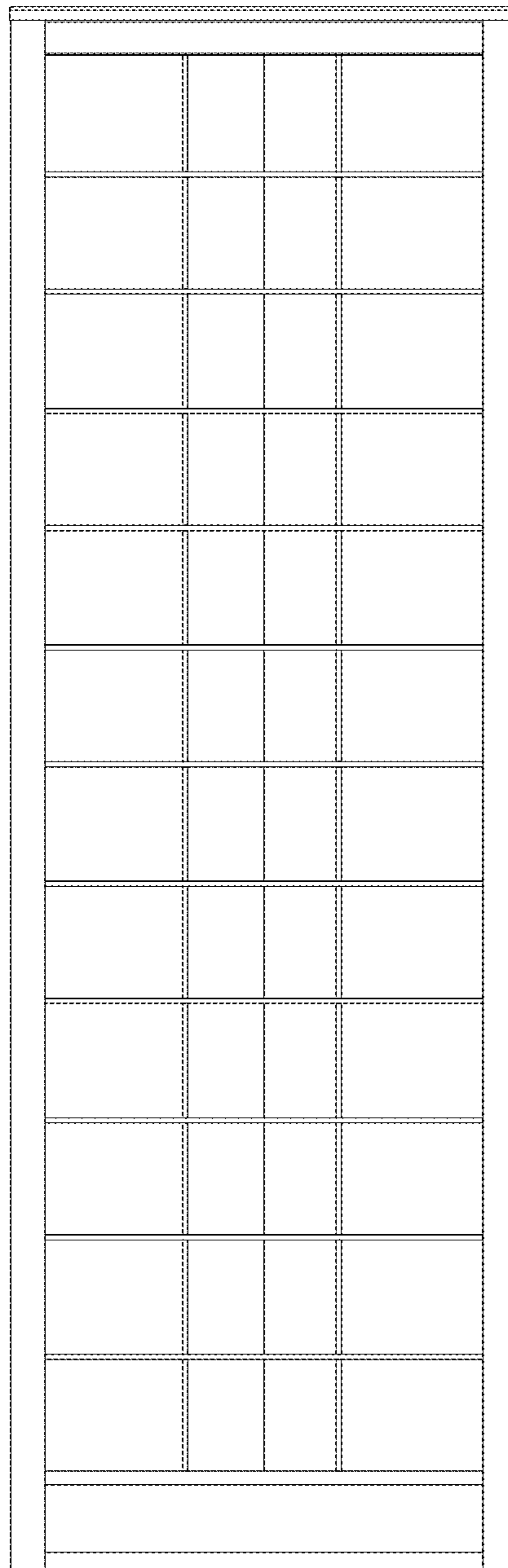

FIG. 3

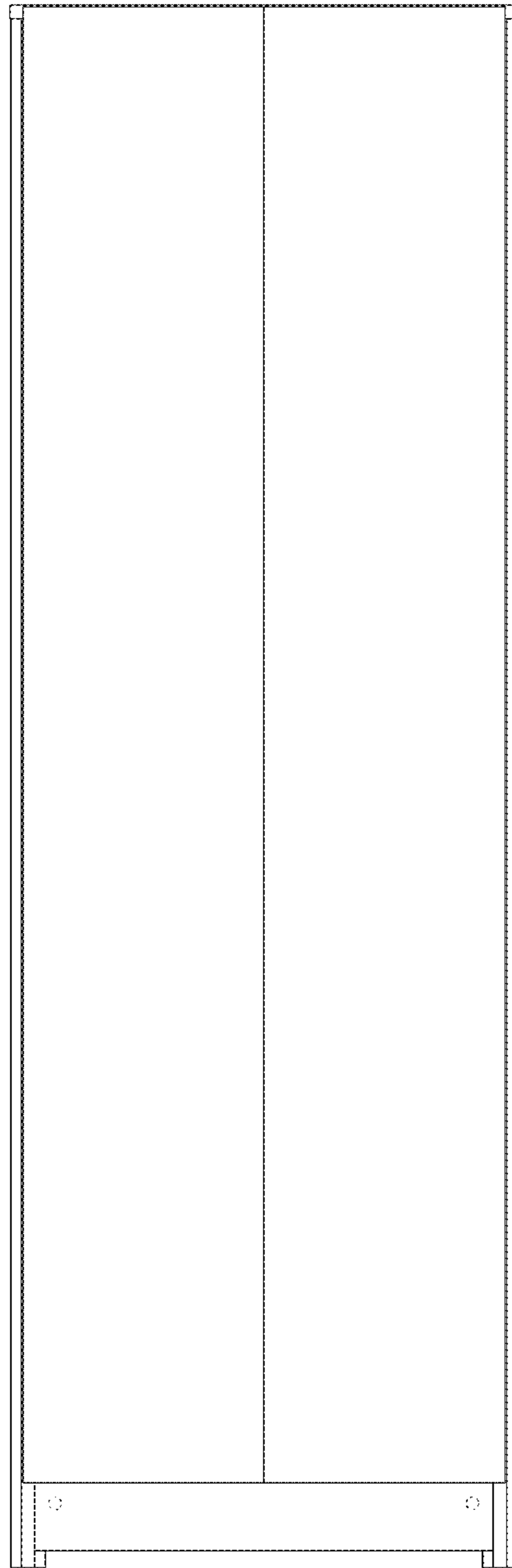

FIG. 4

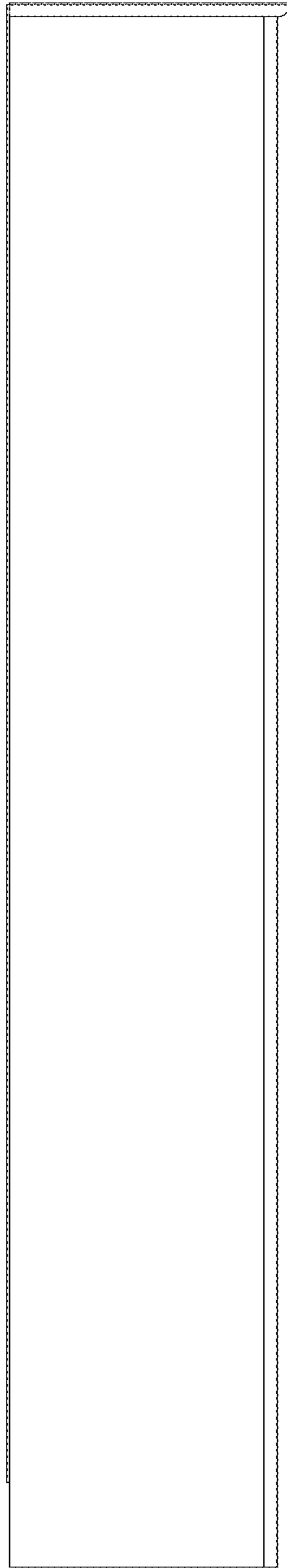

FIG. 5

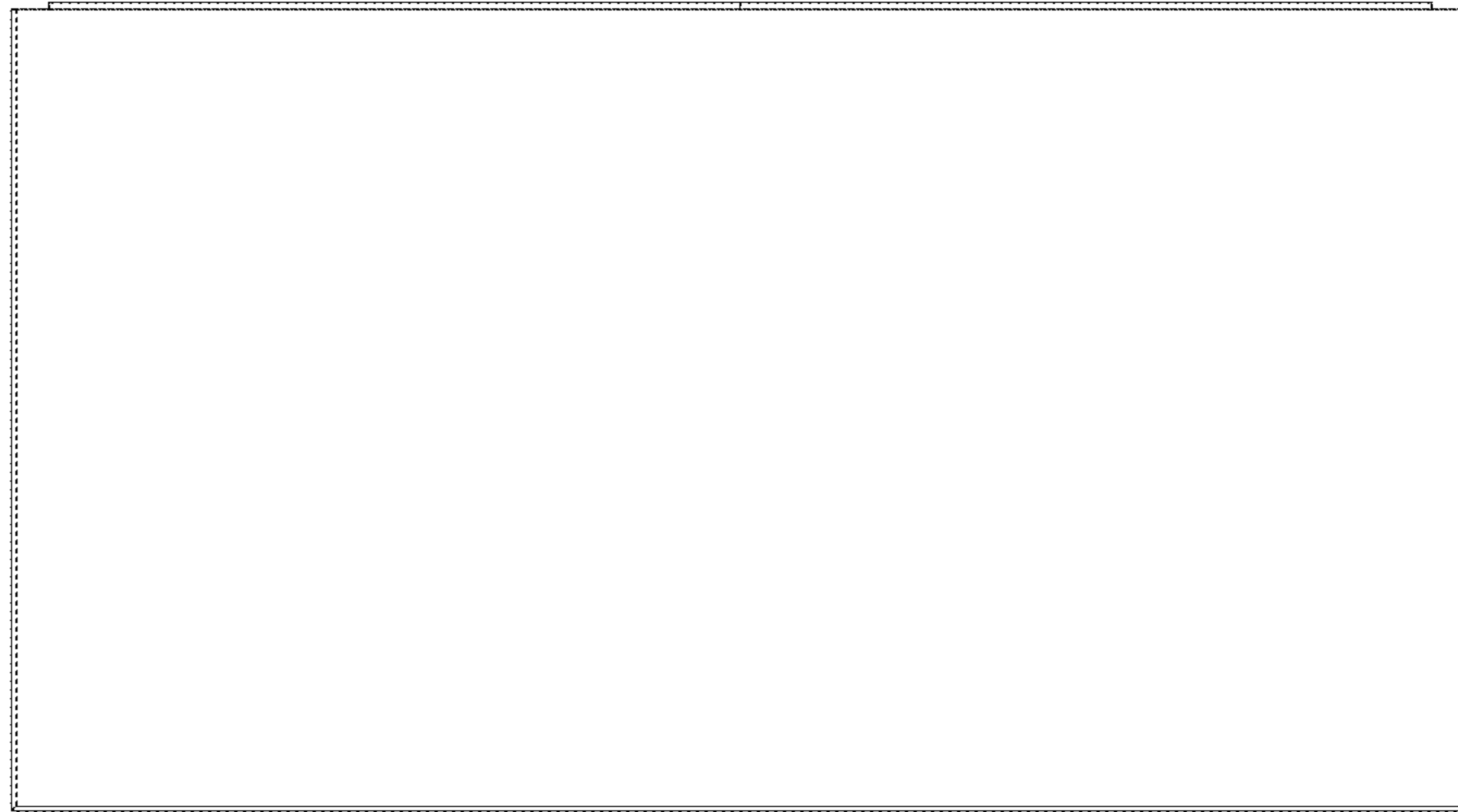

FIG. 6

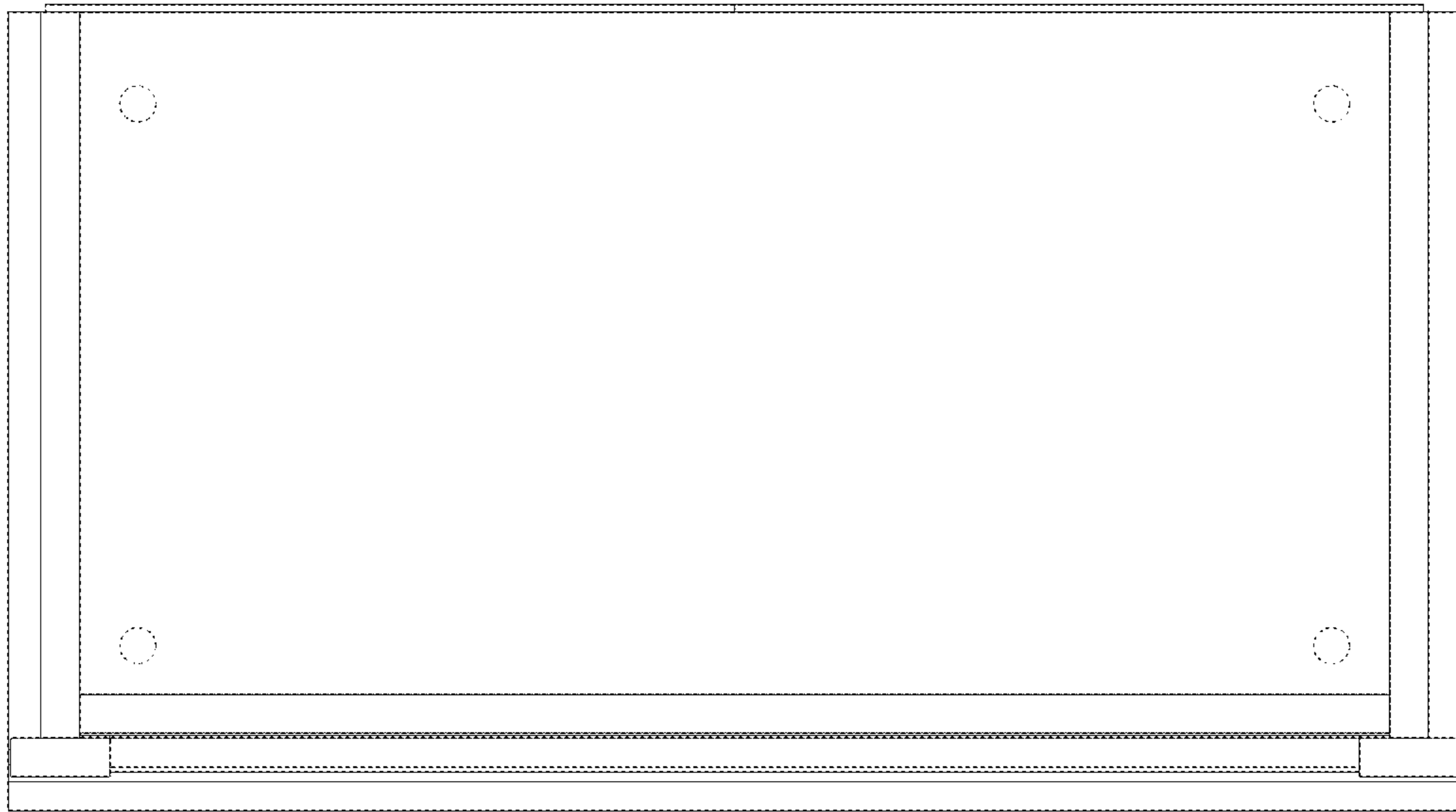

FIG. 7

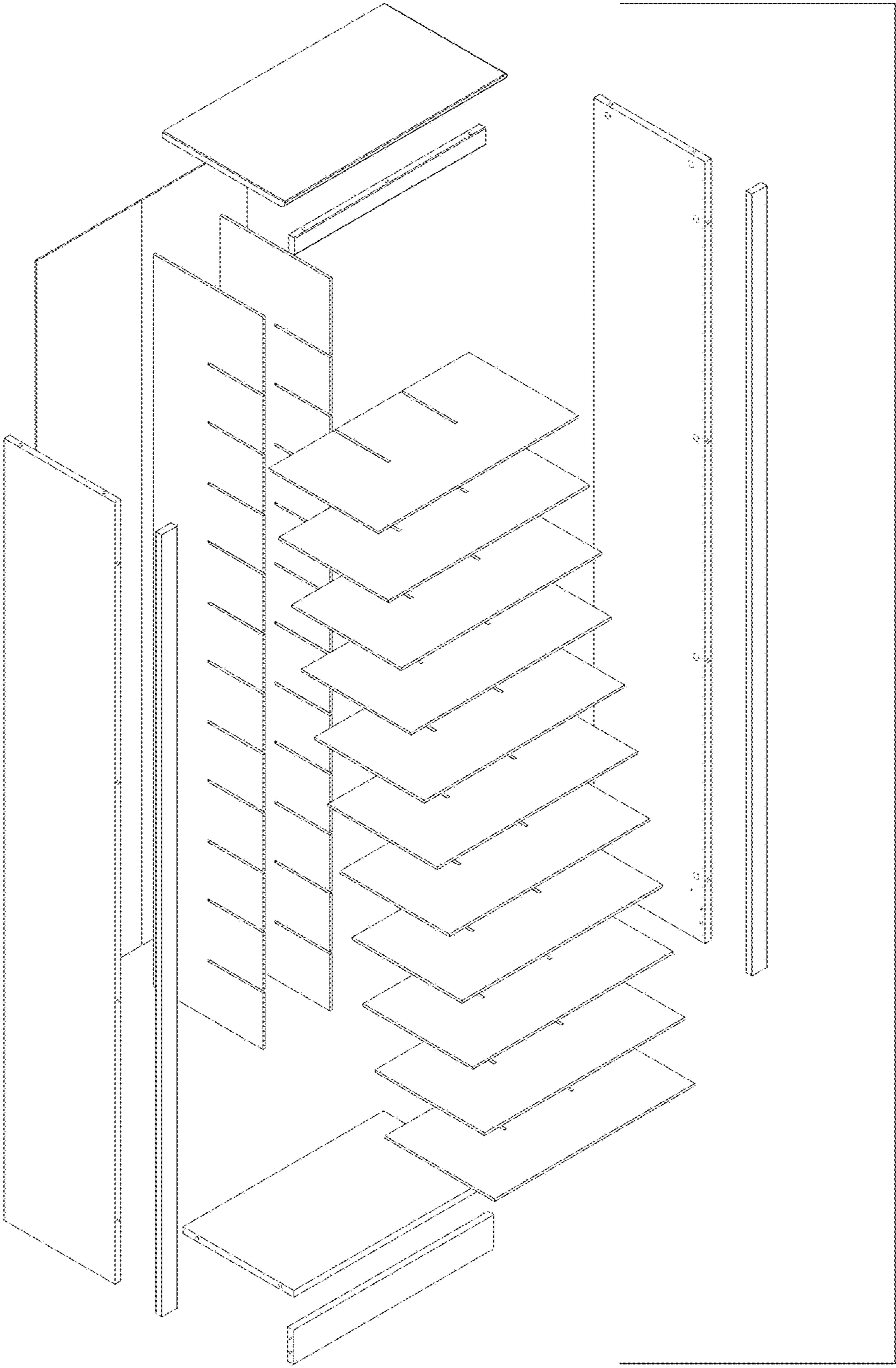

FIG. 8