



US00D857413S

(12) **United States Design Patent** (10) **Patent No.:** **US D857,413 S**
Rowe et al. (45) **Date of Patent:** **** Aug. 27, 2019**

(54) **CABIN SEAT WITH STITCHING PATTERN**

(71) Applicant: **Textron Aviation Inc.**, Wichita, KS (US)

(72) Inventors: **Frank Joseph Rowe**, Wichita, KS (US); **Michael Scott Robinson**, Wichita, KS (US); **Jason Michael Decker**, Wichita, KS (US); **David Michael Kuhn**, Wichita, KS (US); **Lydia P. Pierce**, Wichita, KS (US); **Michael Seibel**, Wichita, KS (US); **Shelby Page**, Wichita, KS (US); **Xiaoran Yao**, Wichita, KS (US)

(73) Assignee: **Textron Innovations, Inc.**, Providence, RI (US)

(**) Term: **15 Years**

(21) Appl. No.: **29/623,872**

(22) Filed: **Oct. 27, 2017**

(51) **LOC (12) Cl.** **06-01**

(52) **U.S. Cl.**
USPC **D6/356**

(58) **Field of Classification Search**
USPC D6/356, 369, 370, 374, 381, 703.3, D6/703.4, 703.8, 705.3, 716, 716.4; D5/1, 47; D11/184; D2/999
CPC A47B 7/03; A47B 17/04; A47B 45/00; A47B 67/00; A47B 67/04
See application file for complete search history.

(56) **References Cited**

U.S. PATENT DOCUMENTS

D360,531 S * 7/1995 Griffith D5/1
D438,036 S * 2/2001 Birdsill D6/356

D465,681 S * 11/2002 Caldwell D6/703.3
D546,083 S * 7/2007 Iskhakov D6/356
D613,072 S * 4/2010 Raftery D5/47
D648,543 S * 11/2011 Diventi D5/47
D664,139 S * 7/2012 Zheng D14/248
D672,154 S * 12/2012 Huss D5/56
D677,946 S * 3/2013 Duvigneau D6/716
D725,930 S * 4/2015 Liu D6/381
D726,470 S * 4/2015 Itou D6/716.4
D740,598 S * 10/2015 Toh D6/716.4
D757,450 S * 5/2016 Sierra D5/53
D785,998 S * 5/2017 Ishii D6/716.4
D786,600 S * 5/2017 Ishii D6/716.4
D786,601 S * 5/2017 Ishii D6/716.4
D789,699 S * 6/2017 Kumagai D6/356
D790,240 S * 6/2017 Kumagai D6/356
9,968,447 B2 * 5/2018 McKinley A61F 2/2415
D831,979 S * 10/2018 Sierra D5/56

* cited by examiner

Primary Examiner — Kevin K Rudzinski

Assistant Examiner — Paul D Bohannon

(74) *Attorney, Agent, or Firm* — Erise IP, P.A.

(57) **CLAIM**

The ornamental design for a cabin seat with stitching pattern, as shown and described.

DESCRIPTION

FIG. 1 is a right front perspective view; FIG. 2 is a left front perspective view; FIG. 3 is a front view; FIG. 4 is a back view; FIG. 5 is a left view; FIG. 6 is a right view; FIG. 7 is a top view; and, FIG. 8 is a bottom view.
In FIGS. 1-8, broken lines indicate environmental structure that forms no part of the claimed design.

1 Claim, 8 Drawing Sheets

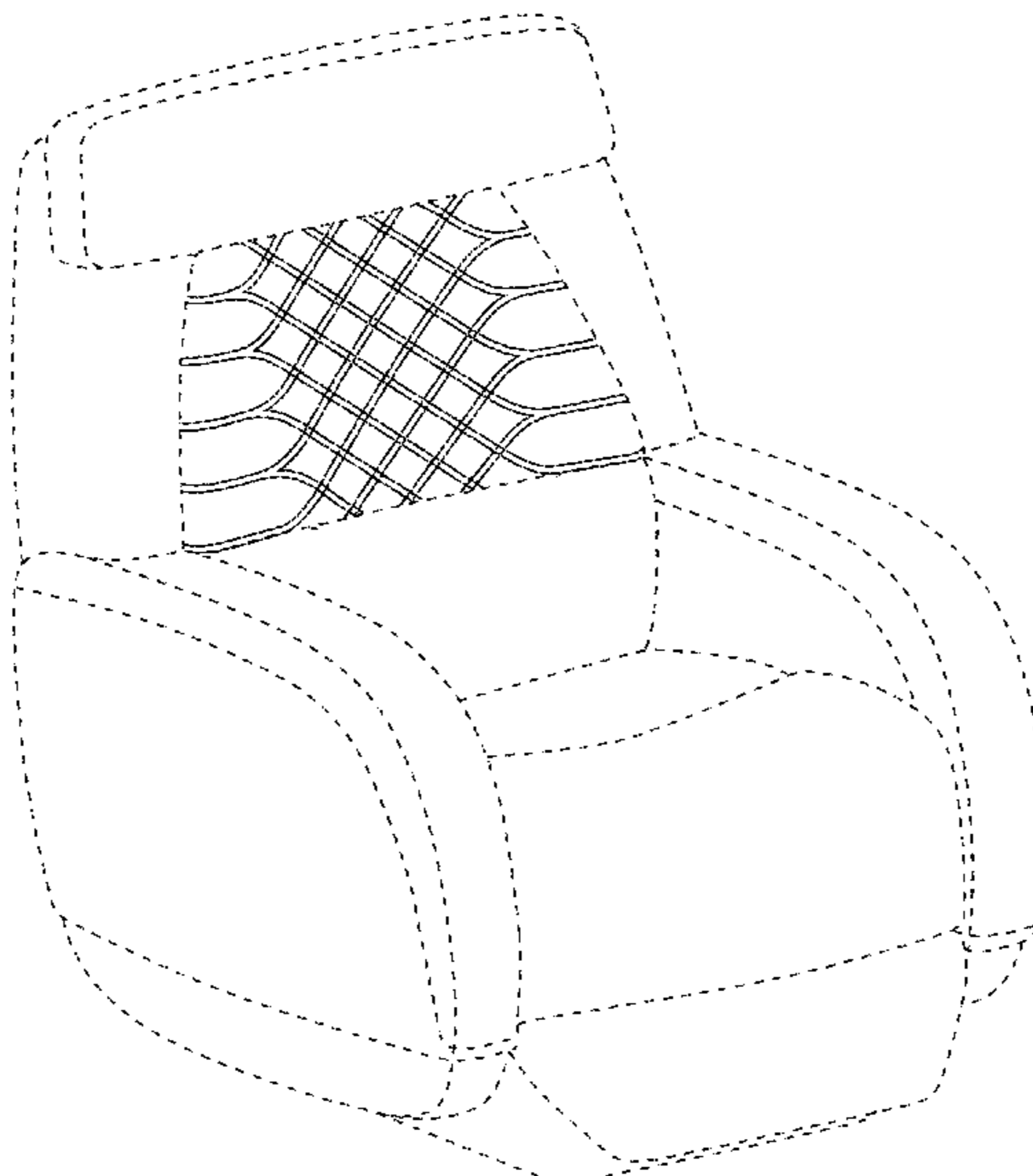

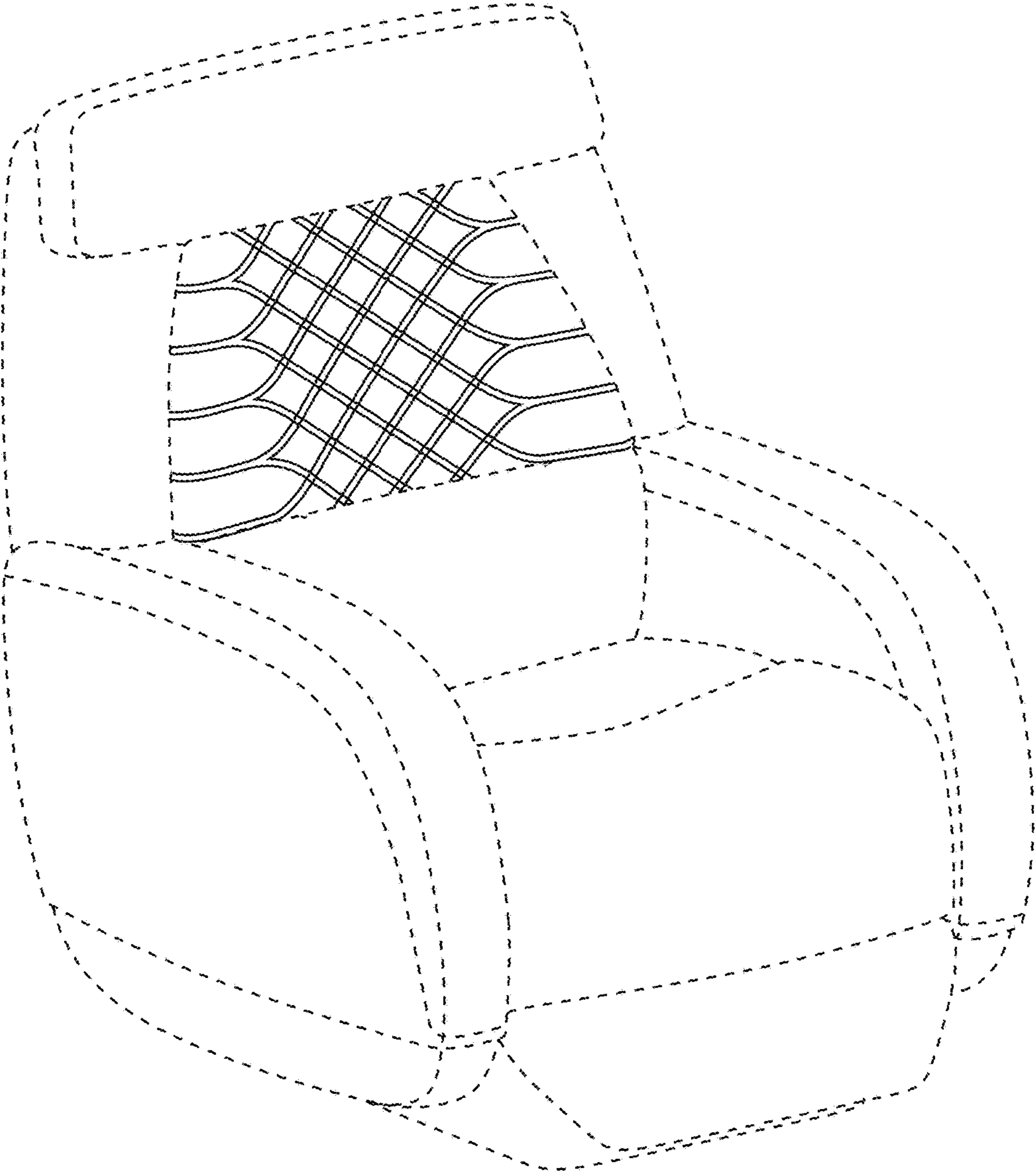

FIG. 1

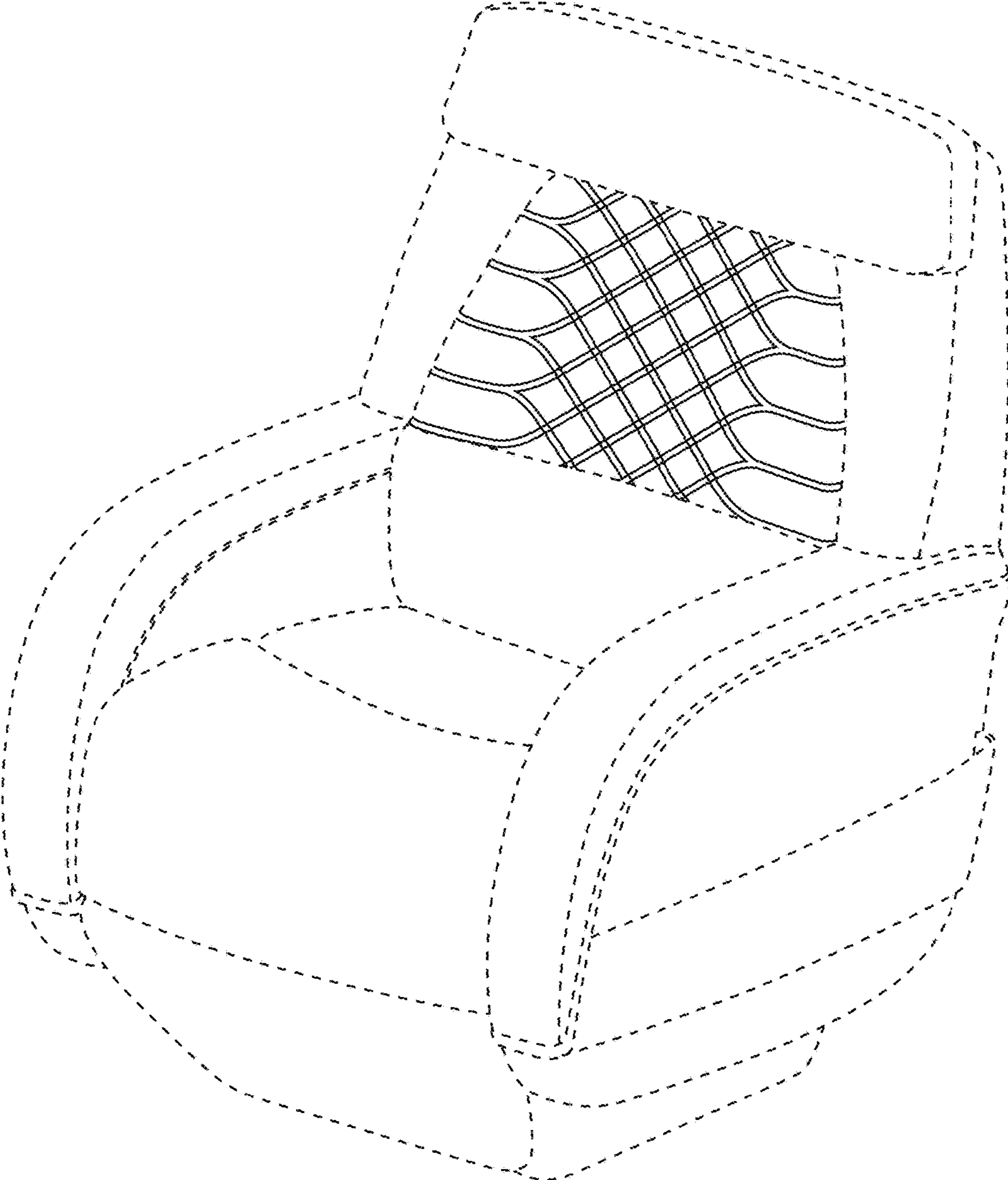

FIG. 2

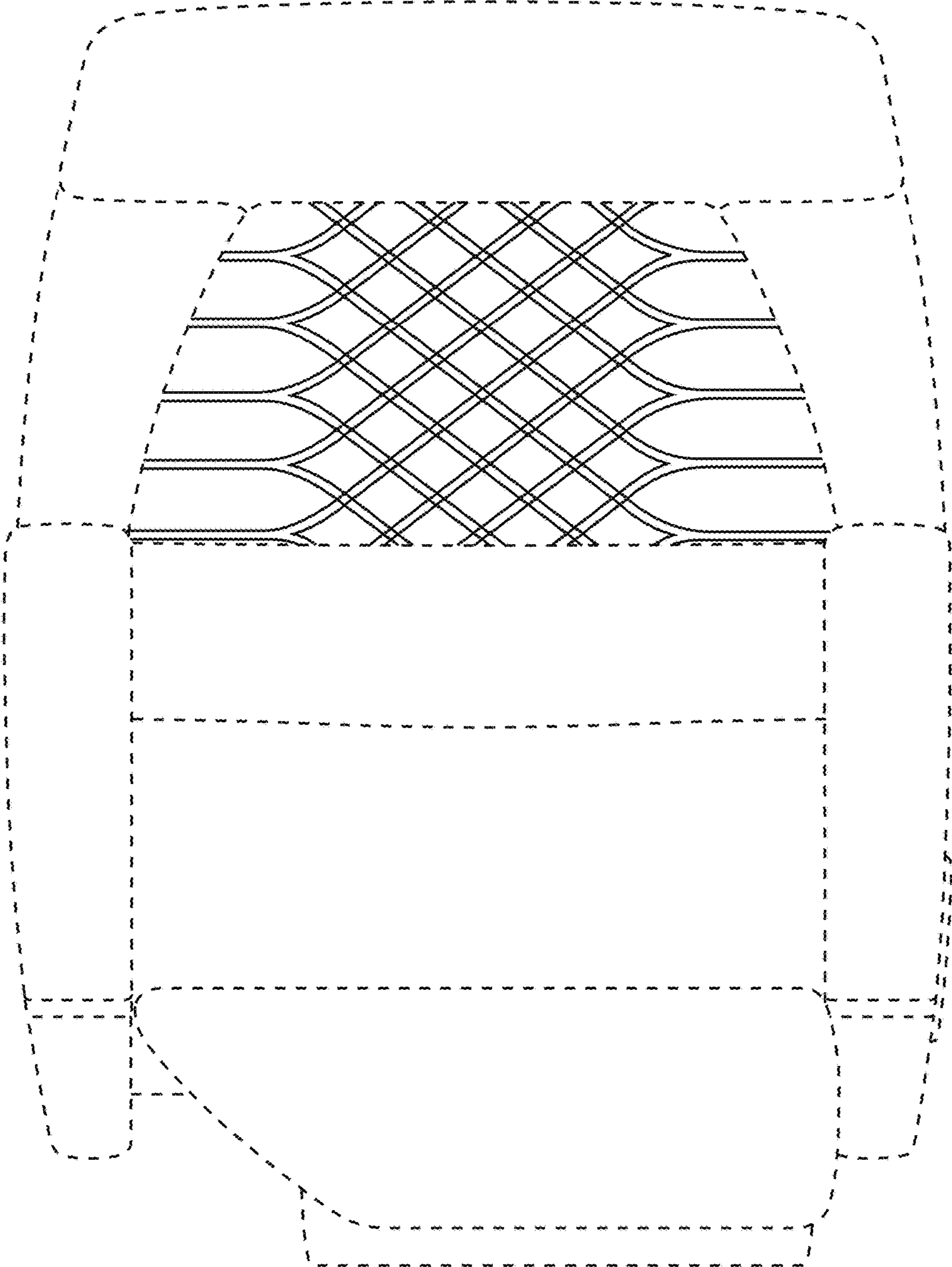

FIG. 3

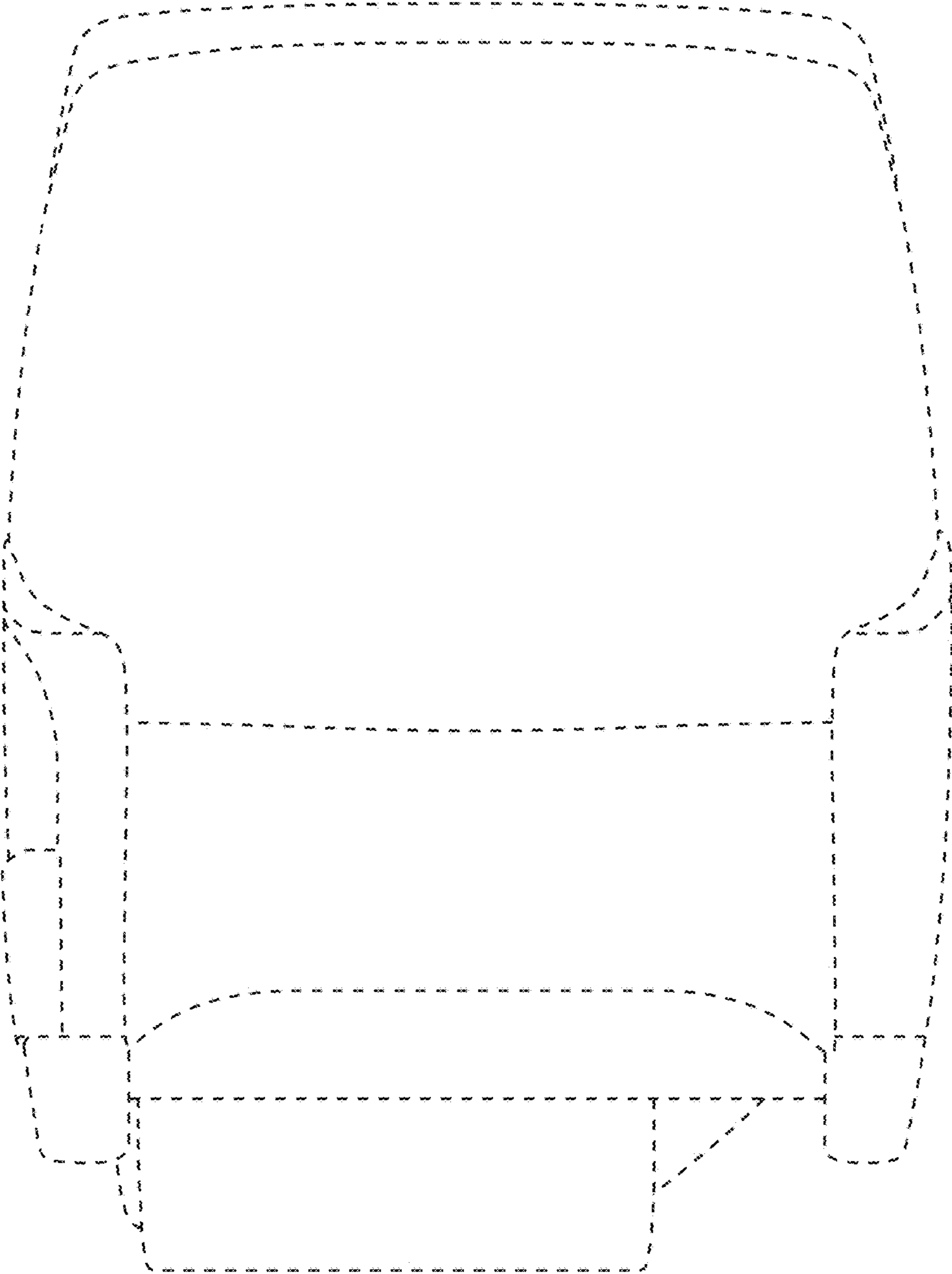

FIG. 4

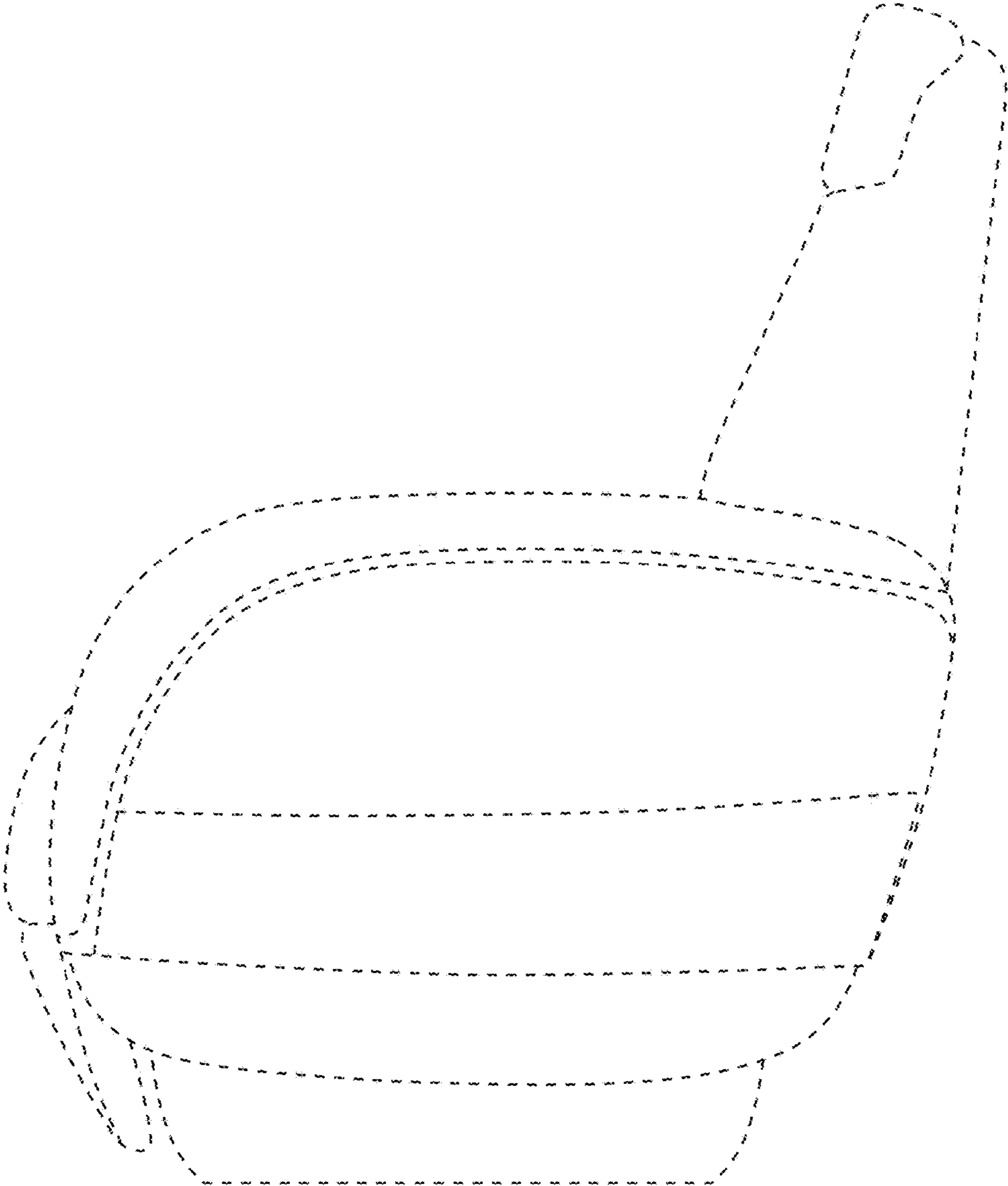

FIG. 5

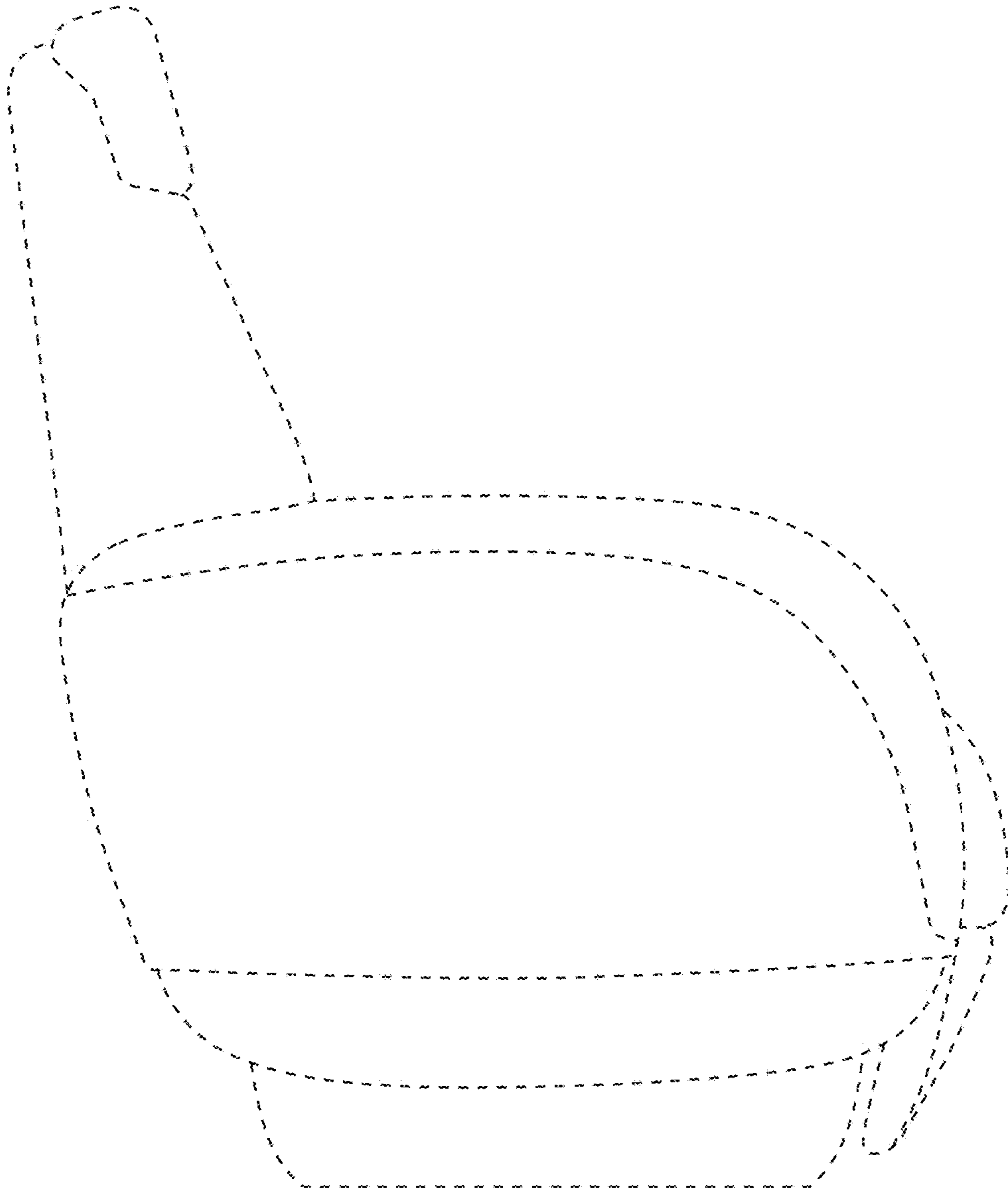

FIG. 6

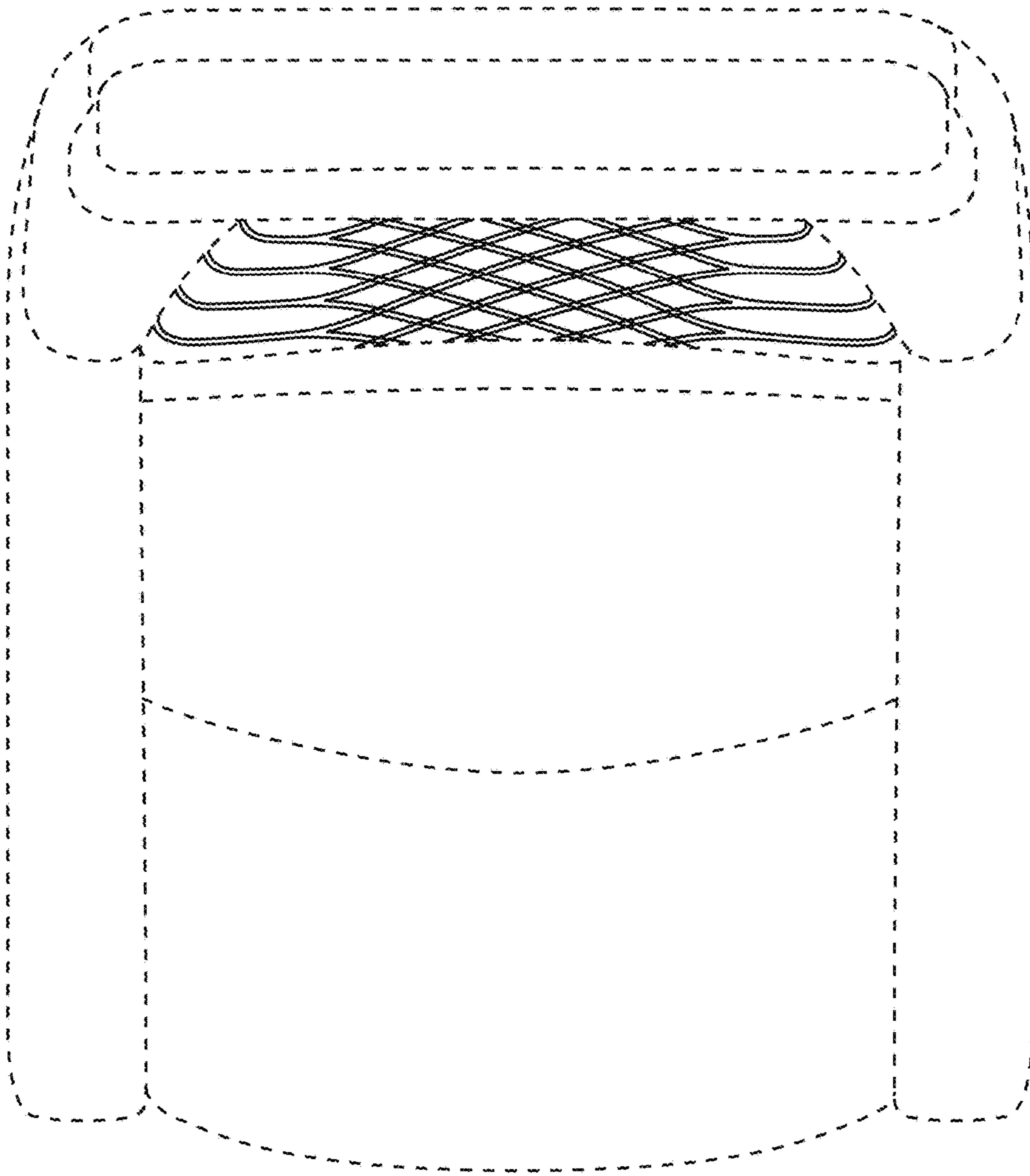

FIG. 7

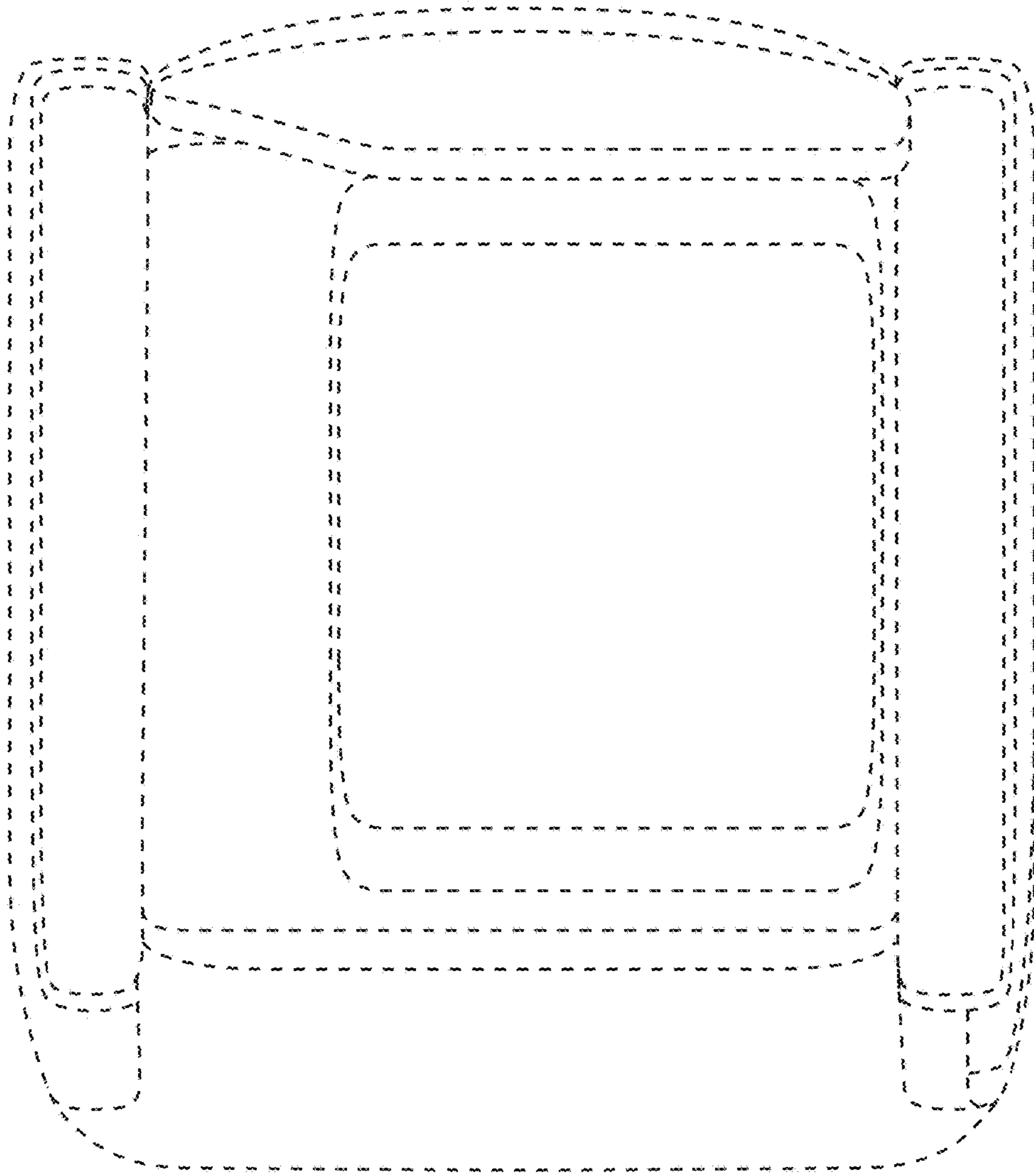

FIG. 8