



US00D857404S

(12) **United States Design Patent** (10) **Patent No.:** **US D857,404 S**
Schweig (45) **Date of Patent:** **** Aug. 27, 2019**

(54) **SAFETY LABEL**

(71) Applicant: **Drägerwerk AG & Co. KGaA**, Lübeck (DE)

(72) Inventor: **Ulrich Schweig**, Hamburg (DE)

(73) Assignee: **DRÄGERWERK AG & CO., KGAA**, Lübeck (DE)

(**) Term: **15 Years**

(21) Appl. No.: **29/665,967**

(22) Filed: **Oct. 9, 2018**

Related U.S. Application Data

(62) Division of application No. 29/595,825, filed on Mar. 2, 2017.

(30) **Foreign Application Priority Data**

Sep. 5, 2016 (EM) 003365477

(51) **LOC (12) Cl.** **05-06**

(52) **U.S. Cl.**
USPC **D5/63; D20/27**

(58) **Field of Classification Search**
USPC D1/121; D3/214, 232, 318; D5/63;
D9/759, 760; D19/5; D20/22-28, 40;
D24/171, 189, 190

CPC G09F 1/00; G09F 1/02; G09F 1/04; G09F 1/06; G09F 1/08; G09F 1/10; G09F 3/00; G09F 3/02; G09F 2003/0201; G09F 2003/0202; G09F 2003/0208; G09F 2003/0264; G09F 2003/0266; G09F 2003/0267; G09F 2003/0269; G09F 2003/0276; G09F 2003/0277; G09F 7/00; G09F 9/00; G09F 9/30; G09F 9/302; G09F 19/00

See application file for complete search history.

(56) **References Cited**

U.S. PATENT DOCUMENTS

D502,557 S *	3/2005	O'Dell	D25/156
D517,848 S *	3/2006	Contreras	D6/596
D631,262 S *	1/2011	Evans	D5/56
D640,064 S *	6/2011	Horn	A44B 18/0011 D5/59
D650,993 S *	12/2011	Wong	D5/47
D692,674 S *	11/2013	Clerici	D5/63
D692,675 S *	11/2013	Clerici	D5/63
D732,833 S *	6/2015	Bicking	D5/55
D732,834 S *	6/2015	Bicking	D5/55
D778,624 S *	2/2017	Rutter	D5/63
D804,854 S *	12/2017	Bunnell	D6/606
D811,129 S *	2/2018	Bell	D6/605
2008/0081529 A1 *	4/2008	Gehring, Jr.	D04B 21/12 442/308

* cited by examiner

Primary Examiner — Mary Ann Calabrese

Assistant Examiner — Catherine Ho

(74) *Attorney, Agent, or Firm* — McGlew and Tuttle, P.C.

(57) **CLAIM**

The ornamental design for a safety label, as shown and described.

DESCRIPTION

FIG. 1 is a top plan view of the first embodiment of a safety label, showing my new design;
FIG. 2 is a top plan view of the second embodiment thereof;
FIG. 3 is a top plan view of the third embodiment thereof;
and,
FIG. 4 is a top plan view of the fourth embodiment thereof.
The broken line portion of the figure drawings is included to show environment that forms no part of the claimed design.

1 Claim, 4 Drawing Sheets

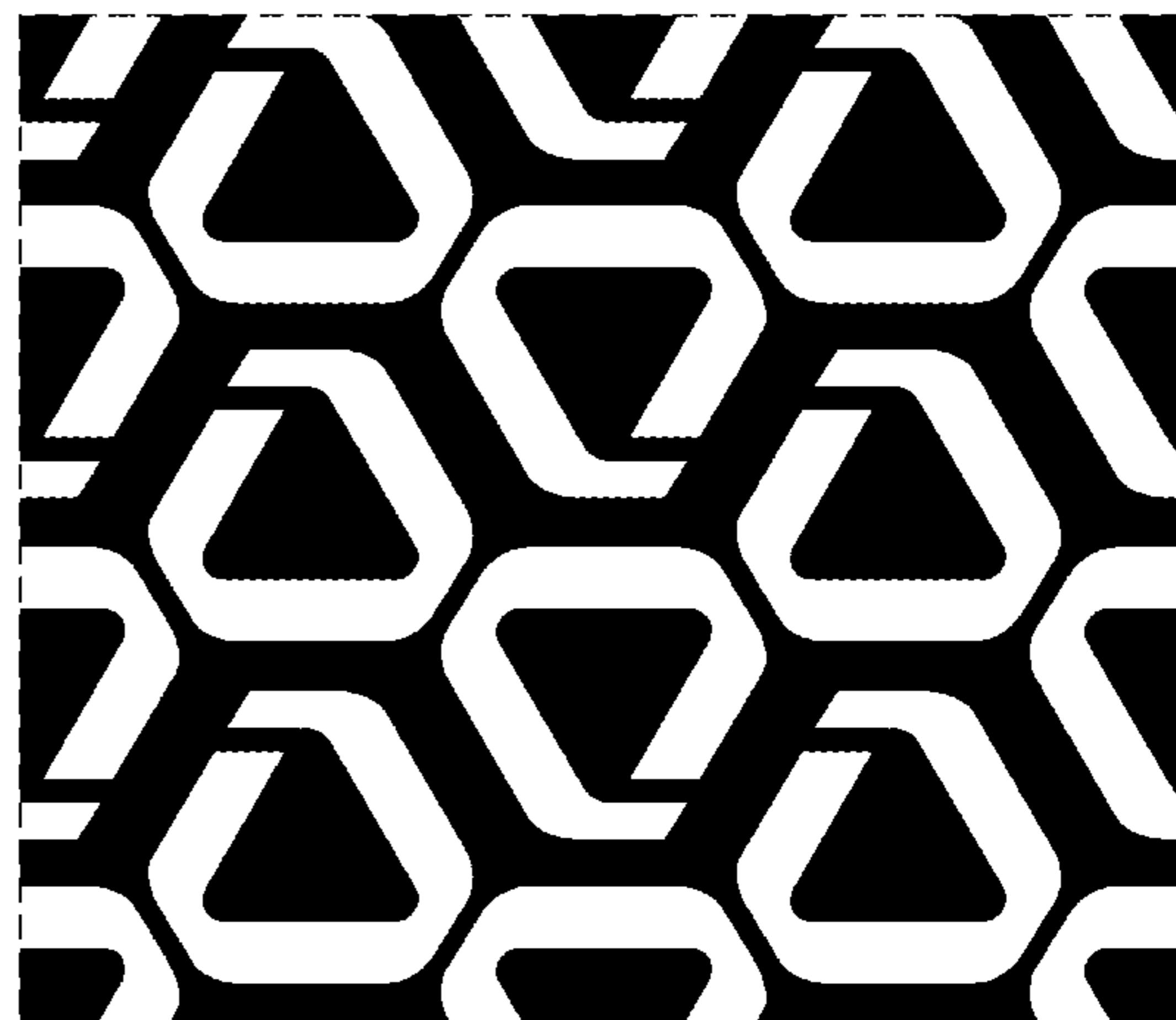
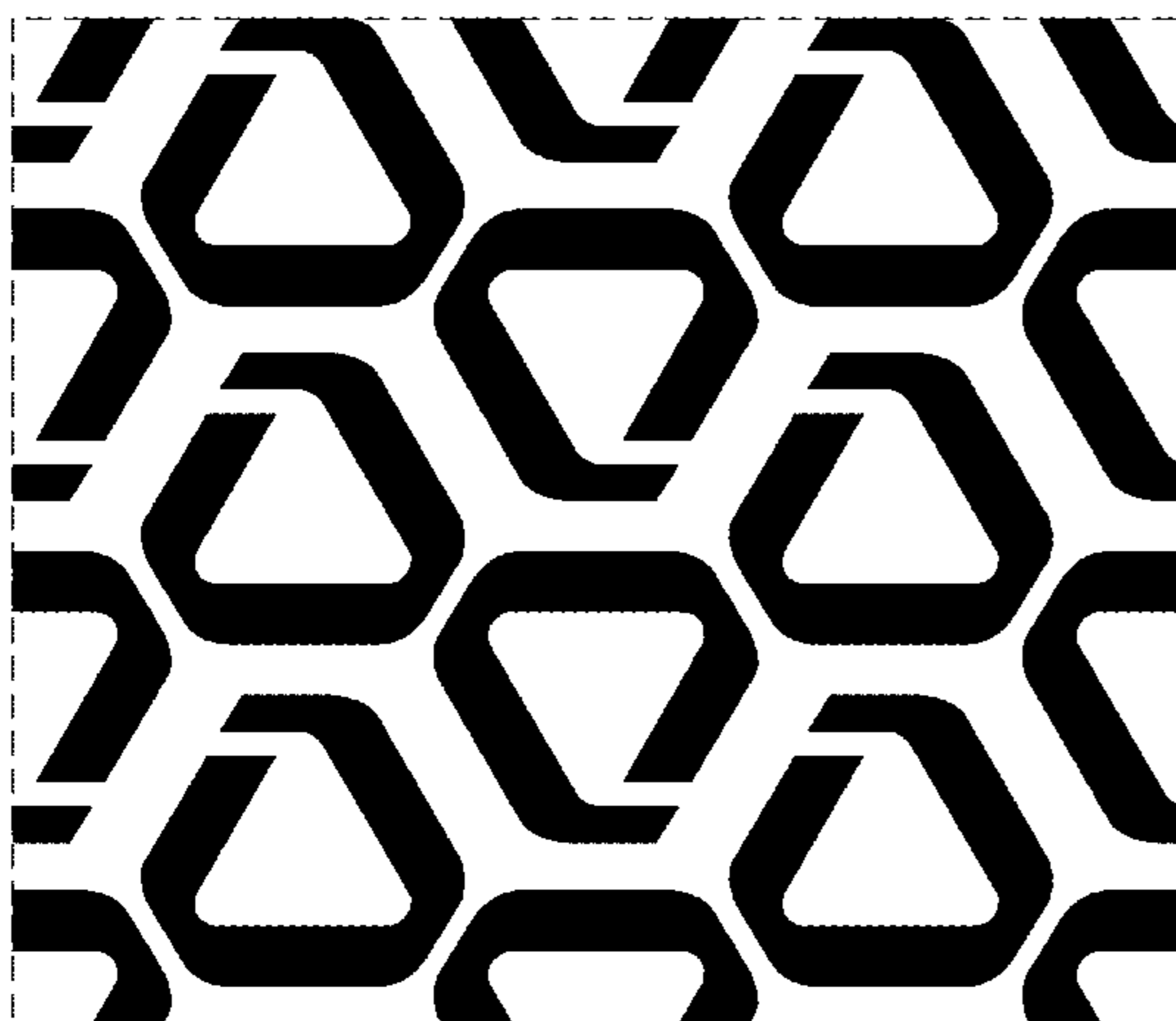

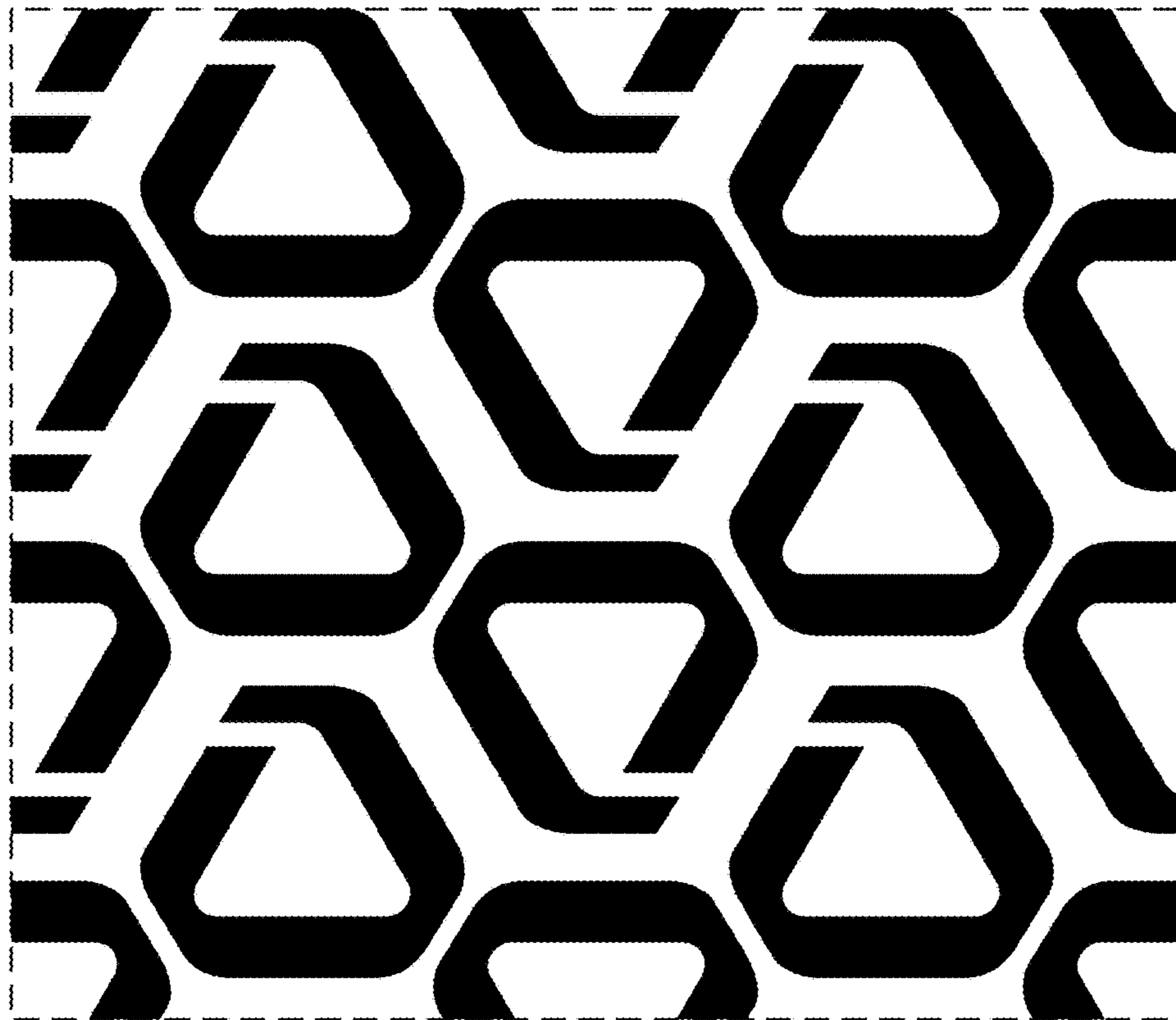

FIG. 1

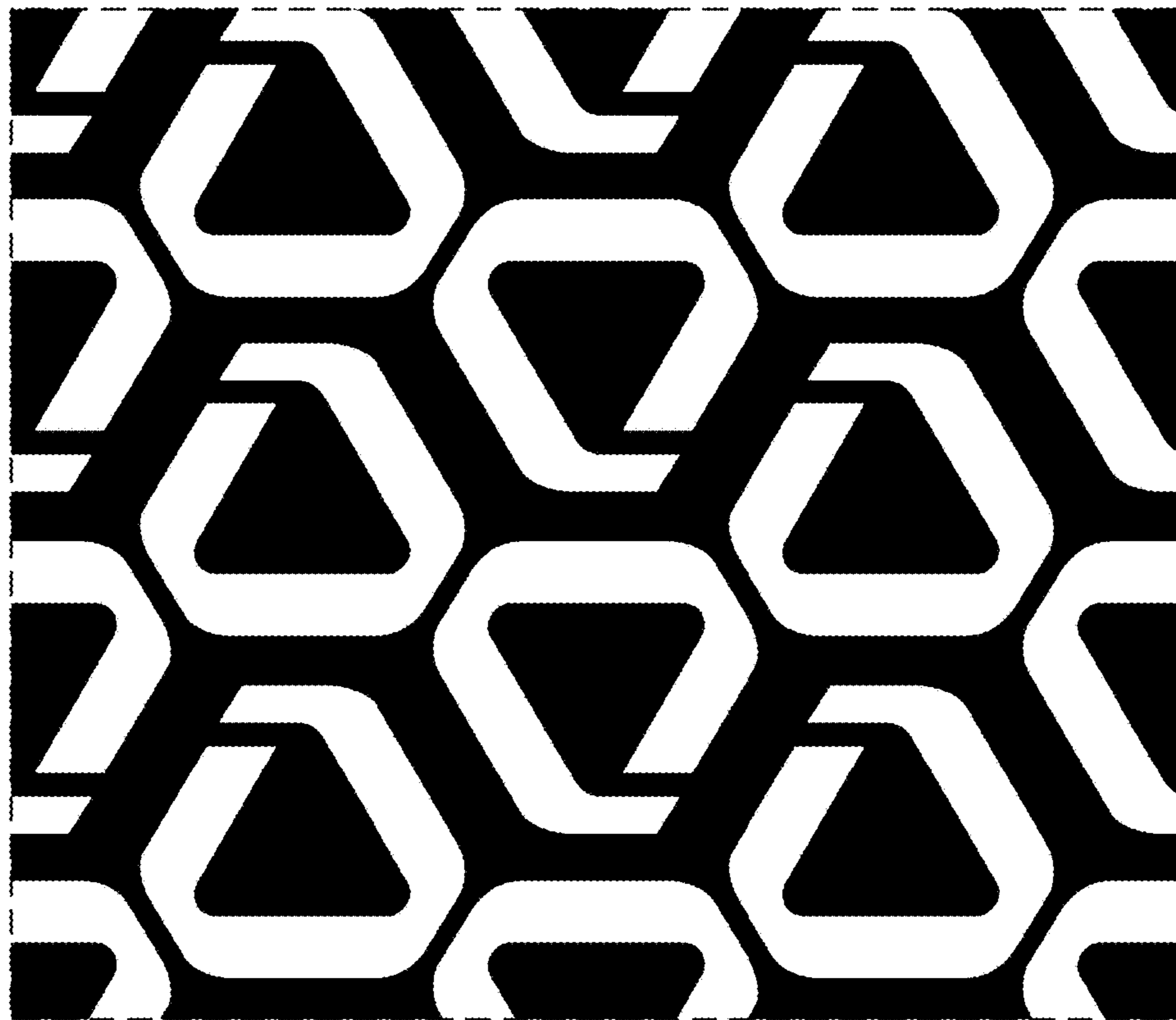

FIG. 2

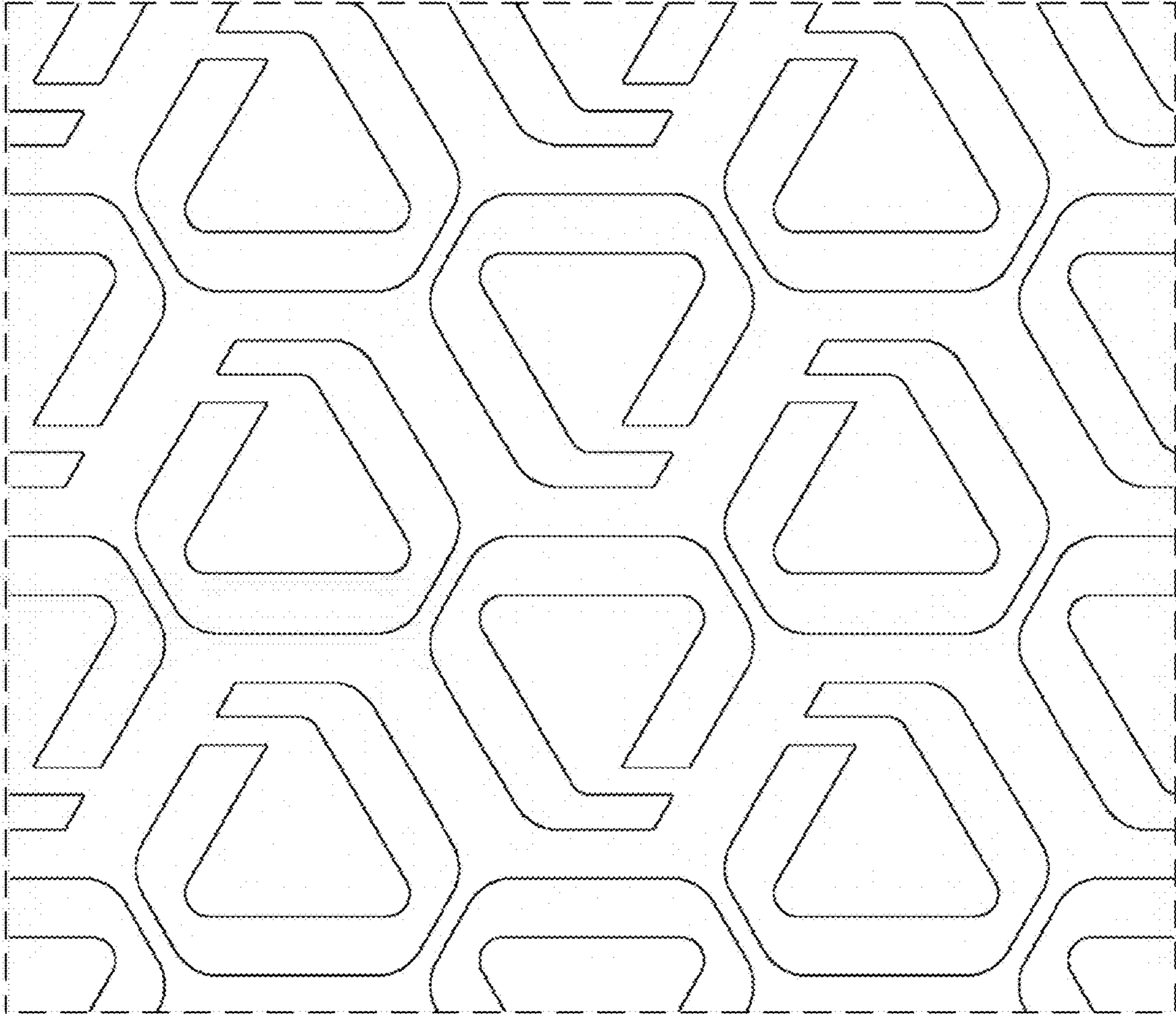

Fig. 3

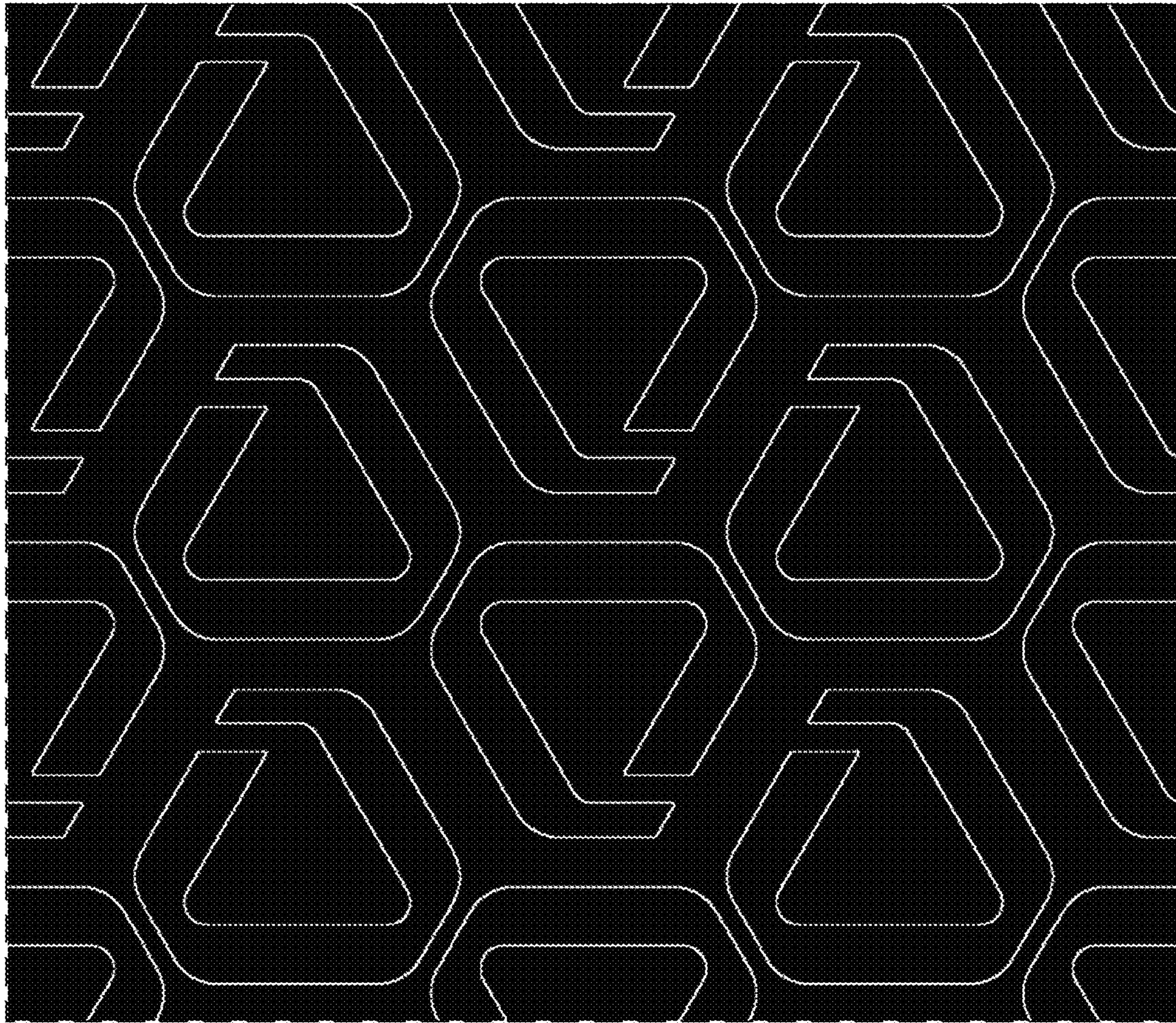

Fig. 4