



US00D857377S

(12) **United States Design Patent** (10) **Patent No.:** **US D857,377 S**
Hong (45) **Date of Patent:** **** Aug. 27, 2019**

(54) **BACKPACK**

(71) Applicant: **Incase Designs Corp.**, Los Angeles, CA (US)

(72) Inventor: **Hyun Hong**, Los Angeles, CA (US)

(73) Assignee: **Incase Designs Corp.**, Irvine, CA (US)

(**) Term: **15 Years**

(21) Appl. No.: **29/622,328**

(22) Filed: **Oct. 16, 2017**

(51) **LOC (12) Cl.** **03-01**

(52) **U.S. Cl.**
USPC **D3/217**

(58) **Field of Classification Search**
USPC D3/215-217, 273, 289, 290, 318, 321, D3/322, 323
CPC .. A45F 3/04; A45F 3/042; A45F 3/047; A45F 3/08; A45F 3/10; A45F 3/14; A45F 4/02; A45F 4/08; A45F 2200/05; A45F 2200/0525; A45C 13/08; A45C 13/083
See application file for complete search history.

(56) **References Cited**

U.S. PATENT DOCUMENTS

D249,594 S *	9/1978	Stewart	D3/217
D706,534 S *	6/2014	Zwetzig	D3/216
D708,845 S *	7/2014	Taylor	D3/216
D758,715 S *	6/2016	Daniel	D3/217
D802,295 S *	11/2017	Wu	D3/217
D821,742 S *	7/2018	Jusic	D3/217

(Continued)

OTHER PUBLICATIONS

Incase ICON Backpack, posted at brooksreview.net, posted Oct. 26, 2015, online, URL:<https://brooksreview.net/2015/10/icon/> (Year: 2015).*

(Continued)

Primary Examiner — Barbara Fox
Assistant Examiner — Mary Shannon Malley
(74) *Attorney, Agent, or Firm* — Manatt, Phelps & Phillips, LLP

(57) **CLAIM**

I claim the ornamental design for a backpack, as shown and described.

DESCRIPTION

FIG. 1 is a perspective view of a backpack showing one embodiment of a new design.
FIG. 2 is a perspective view thereof taken from the front side.
FIG. 3 is another perspective view thereof.
FIG. 4 is a perspective view thereof taken from the right side.
FIG. 5 is another perspective view thereof.
FIG. 6 is a perspective view thereof taken from the rear side.
FIG. 7 is another perspective view thereof.
FIG. 8 is a perspective view thereof taken from the left side.
FIG. 9 is a perspective view of a backpack showing another embodiment of the new design.
FIG. 10 is a perspective view thereof taken from the front side.
FIG. 11 is another perspective view thereof.
FIG. 12 is a perspective view thereof taken from the right side.
FIG. 13 is another perspective view thereof.
FIG. 14 is a perspective view thereof taken from the rear side.
FIG. 15 is another perspective view thereof; and,
FIG. 16 is a perspective view thereof taken from the left side.
The broken lines showing stitches form no part of the claimed design, all other broken lines show portions of the backpack that form no part of the claimed design.

1 Claim, 16 Drawing Sheets

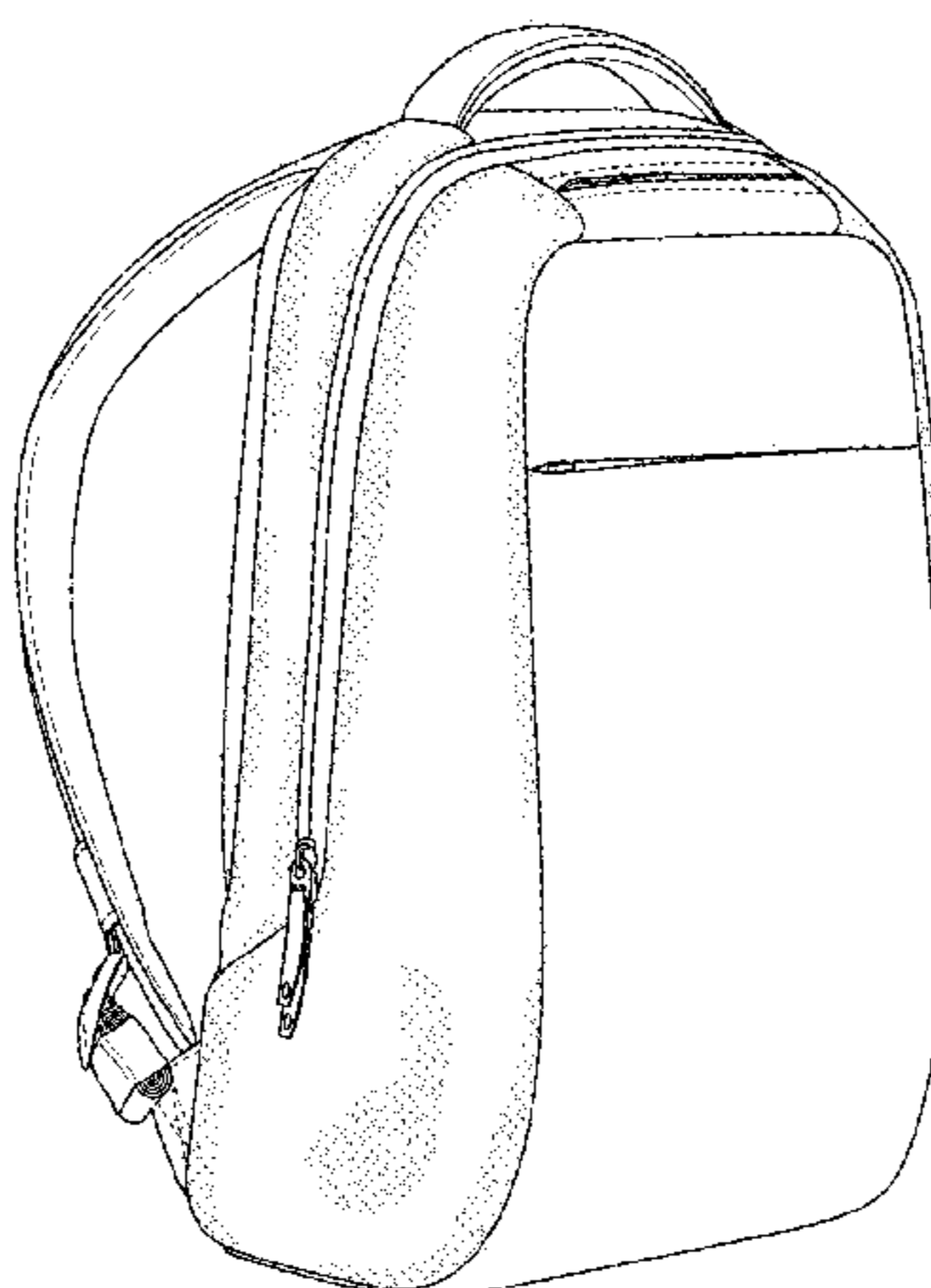

(56)

References Cited

U.S. PATENT DOCUMENTS

2005/0061844 A1* 3/2005 Haro A45C 13/04
224/639
2007/0062996 A1* 3/2007 Miles A45C 13/103
224/657
2013/0026726 A1* 1/2013 Thomas A45C 5/14
280/43.1
2015/0027833 A1* 1/2015 Taylor A45C 13/008
190/111
2016/0360845 A1* 12/2016 Somers A45C 13/002

OTHER PUBLICATIONS

Incase City Collection Compact Backpack, posted at turntablelab.com, available Apr. 23, 2016, online, URL: <https://www.turntablelab.com/products/incase-city-collection-compact-backpack-black> (Year: 2016).*

Incase Designs Corp Icon Compact Backpack, posted at bhphotovideo.com, available Nov. 20, 2015, online, URL: https://www.bhphotovideo.com/c/product/1109218-REG/incase_designs_corp_cl55545_icon_compact_backpack_black.html (Year: 2015).*

* cited by examiner

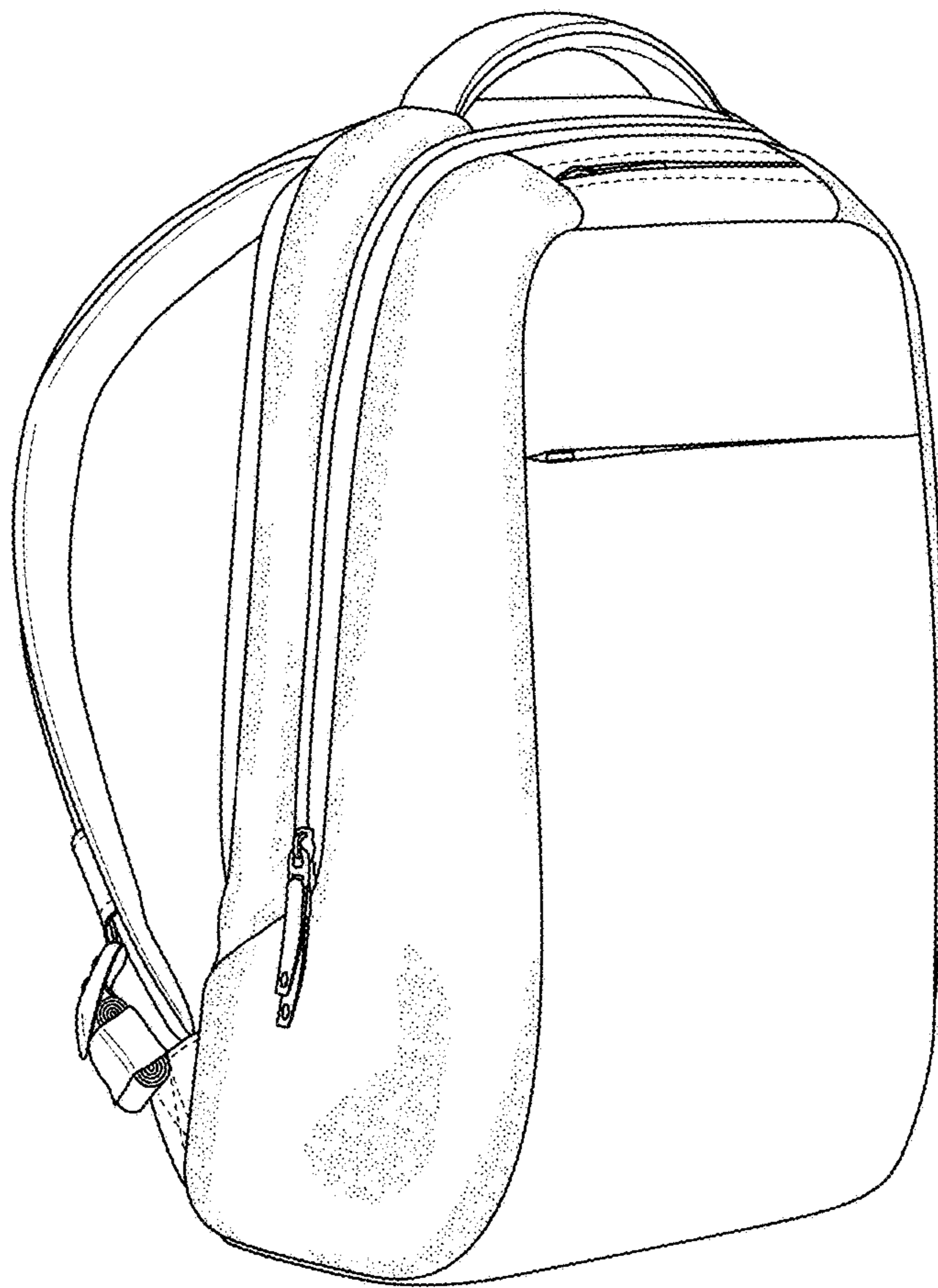

FIG. 1

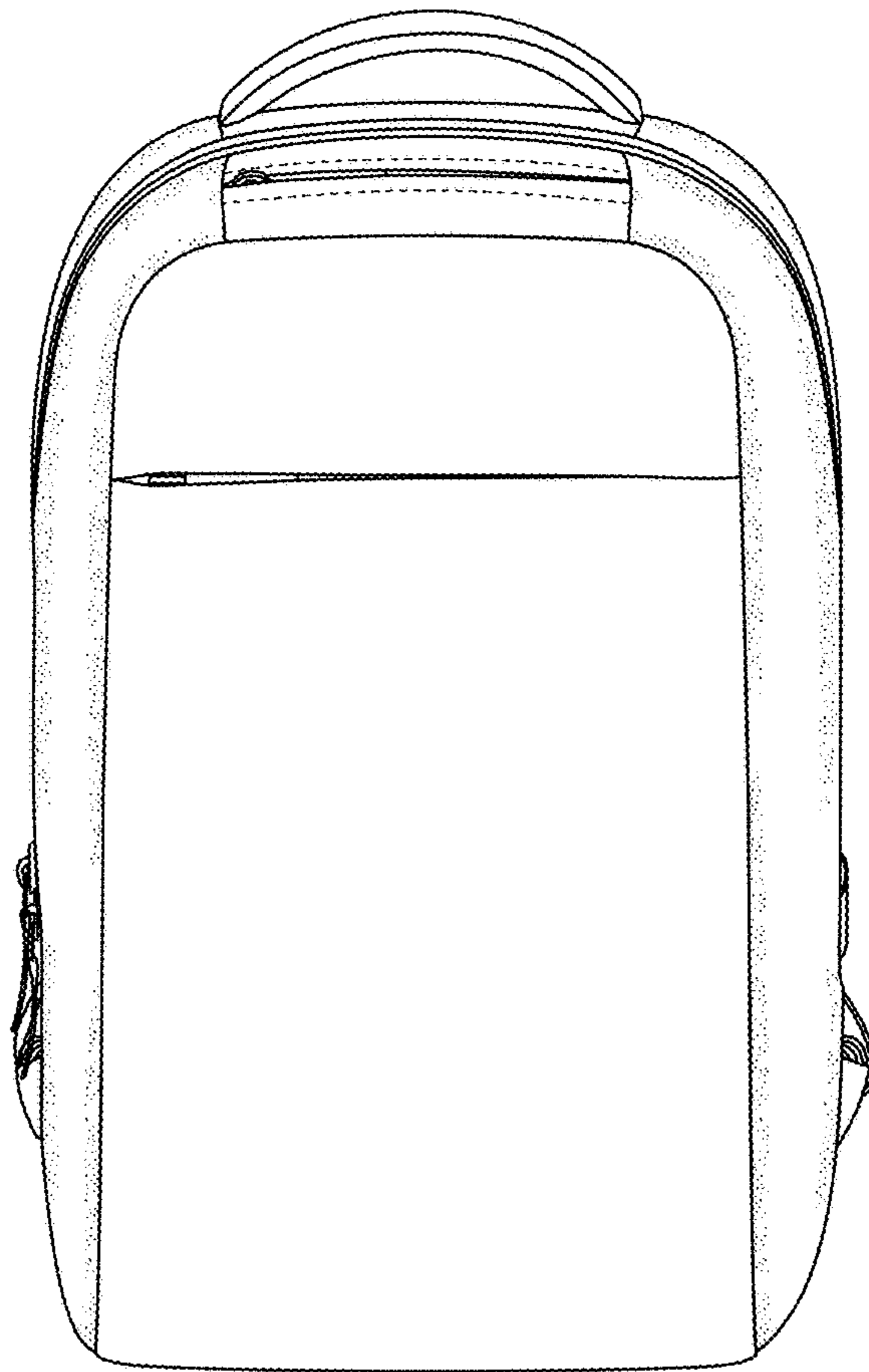

FIG. 2

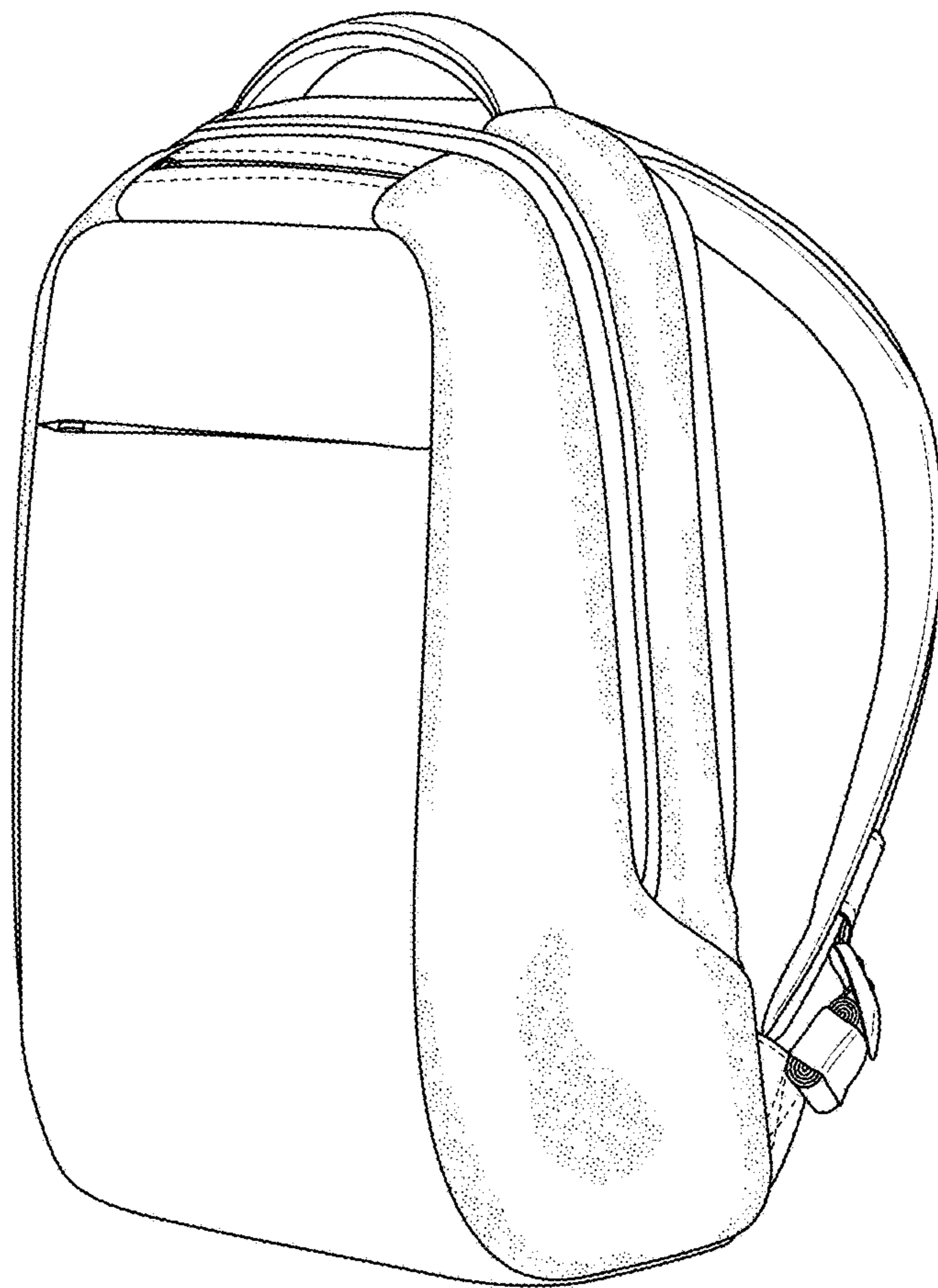

FIG. 3

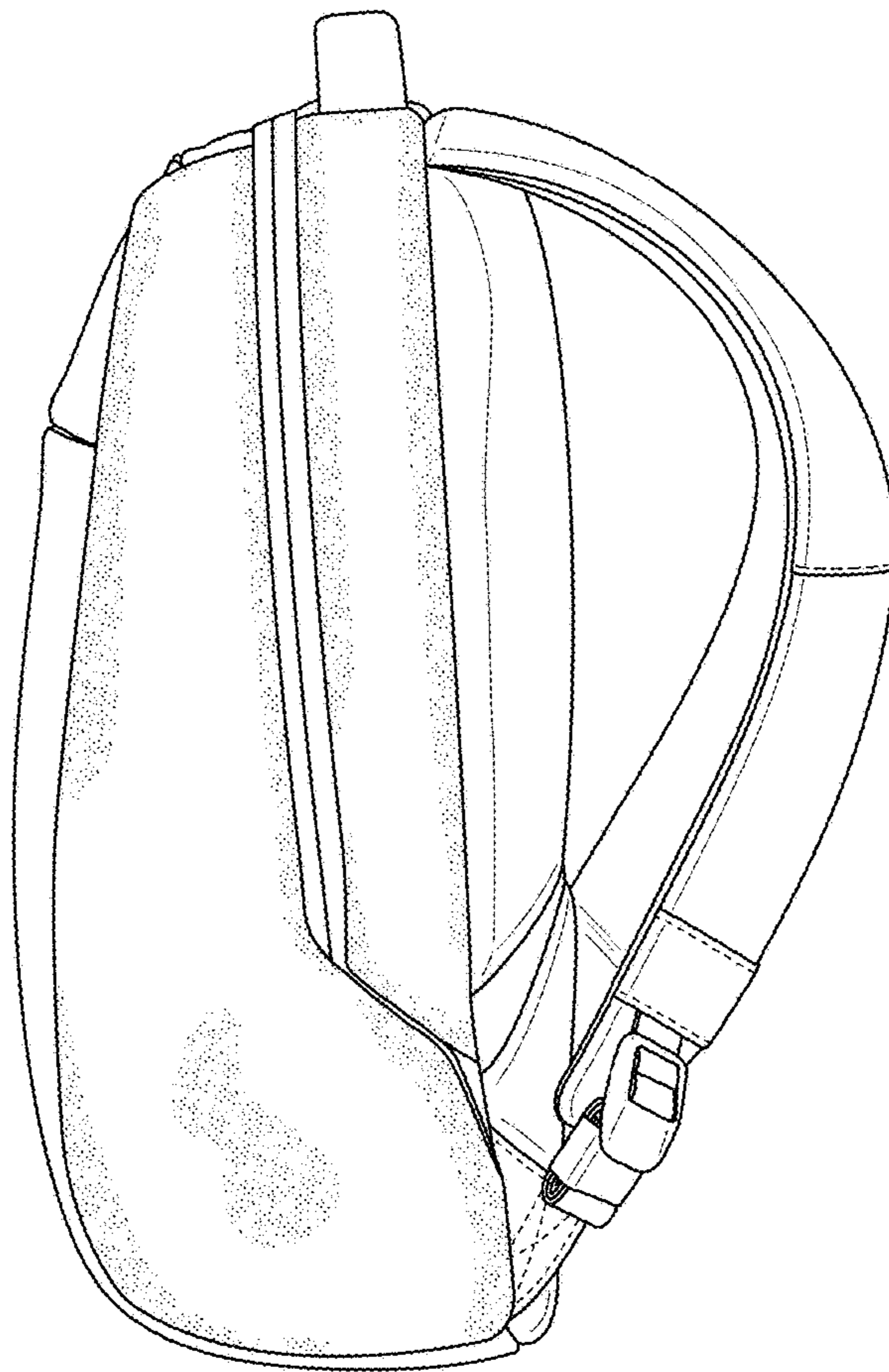

FIG. 4

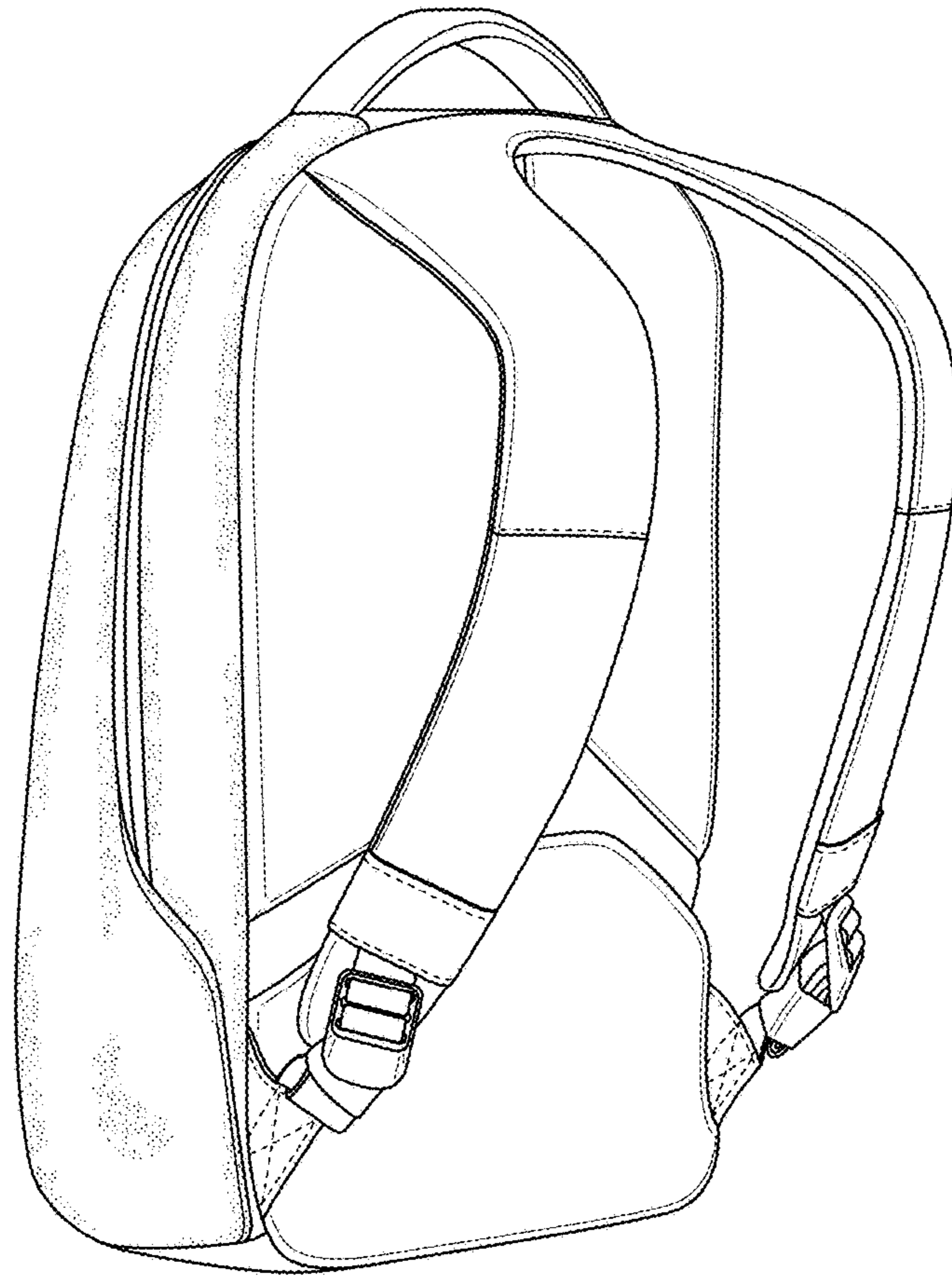

FIG. 5

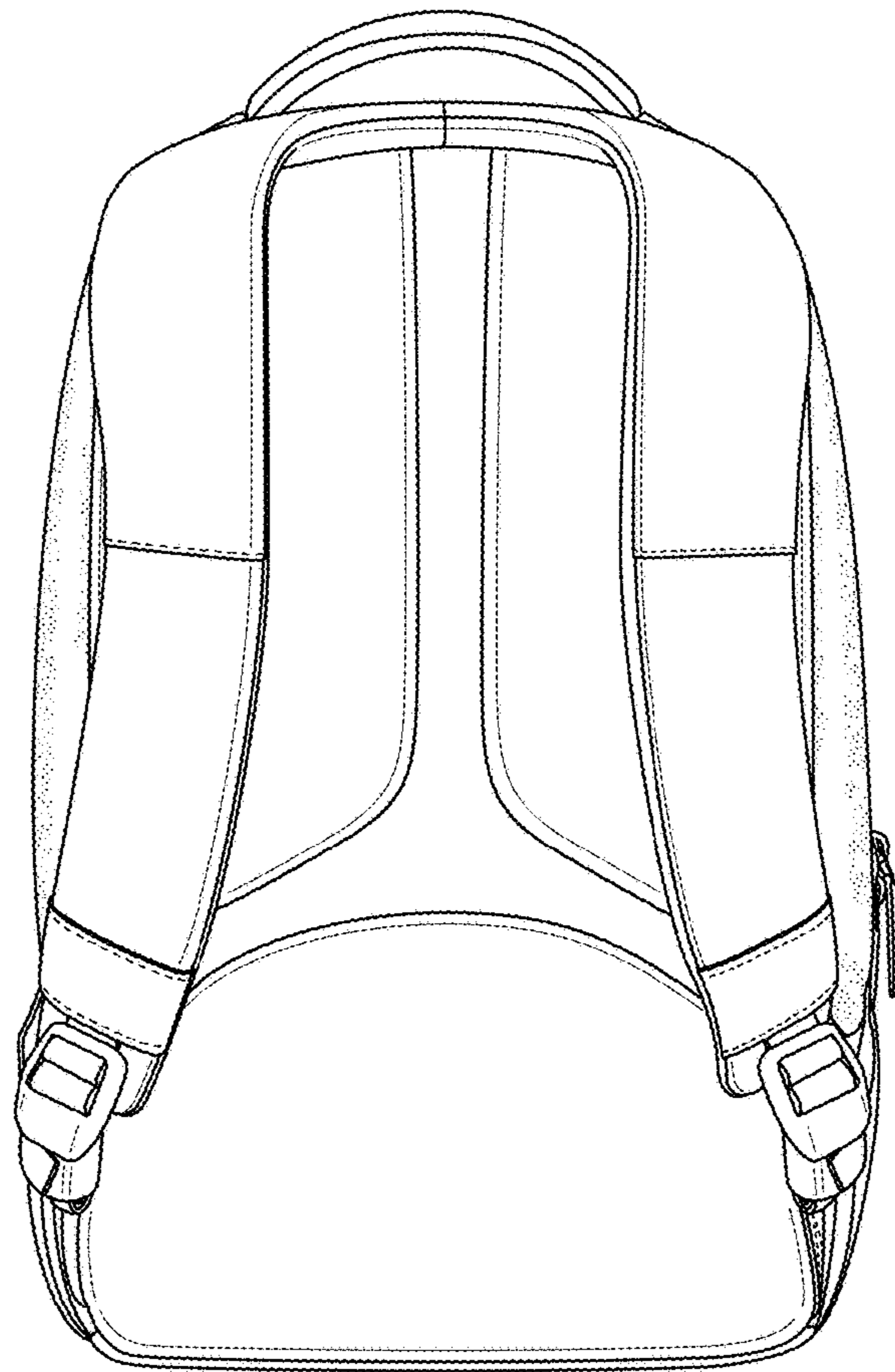

FIG. 6

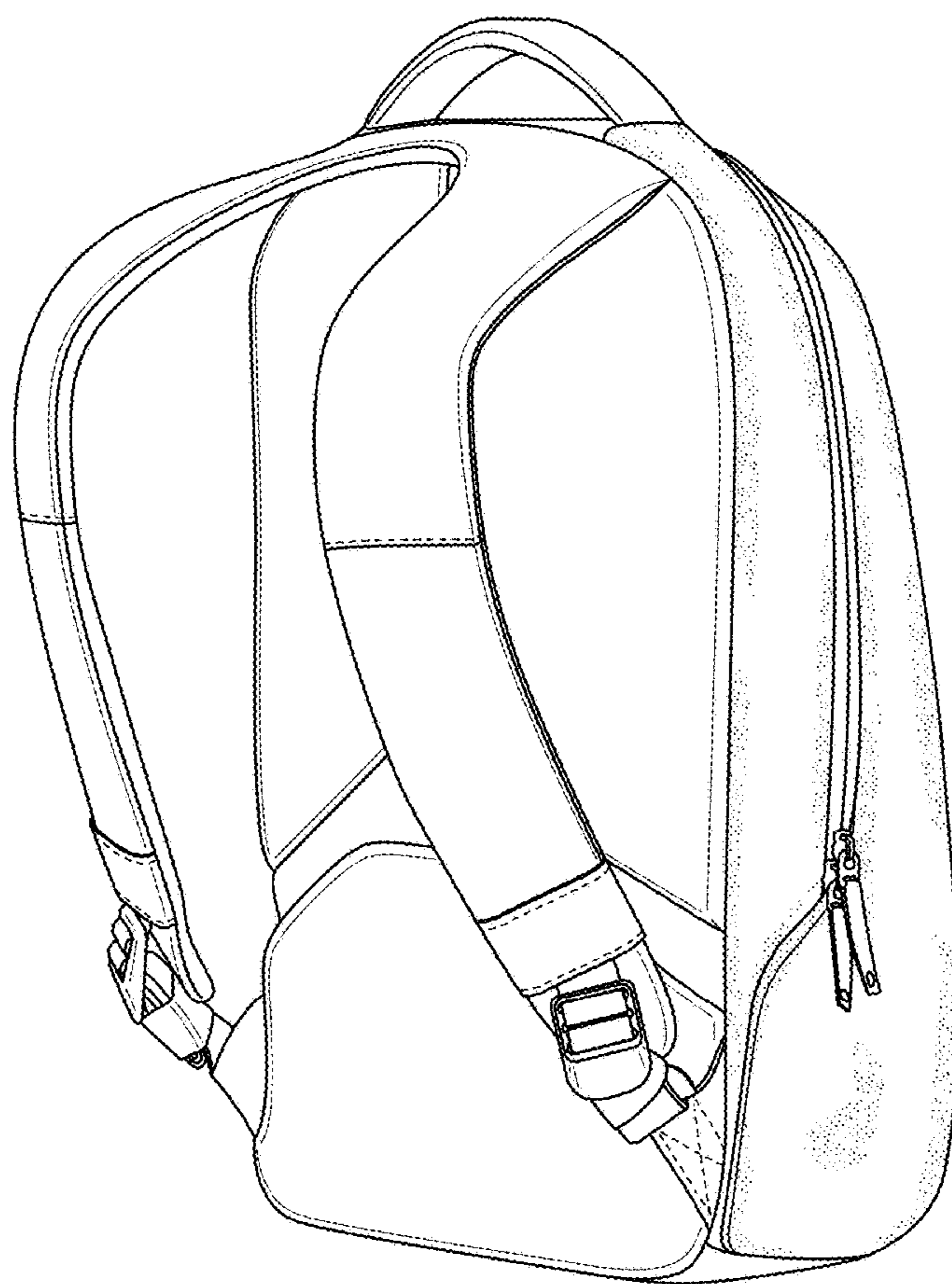

FIG. 7

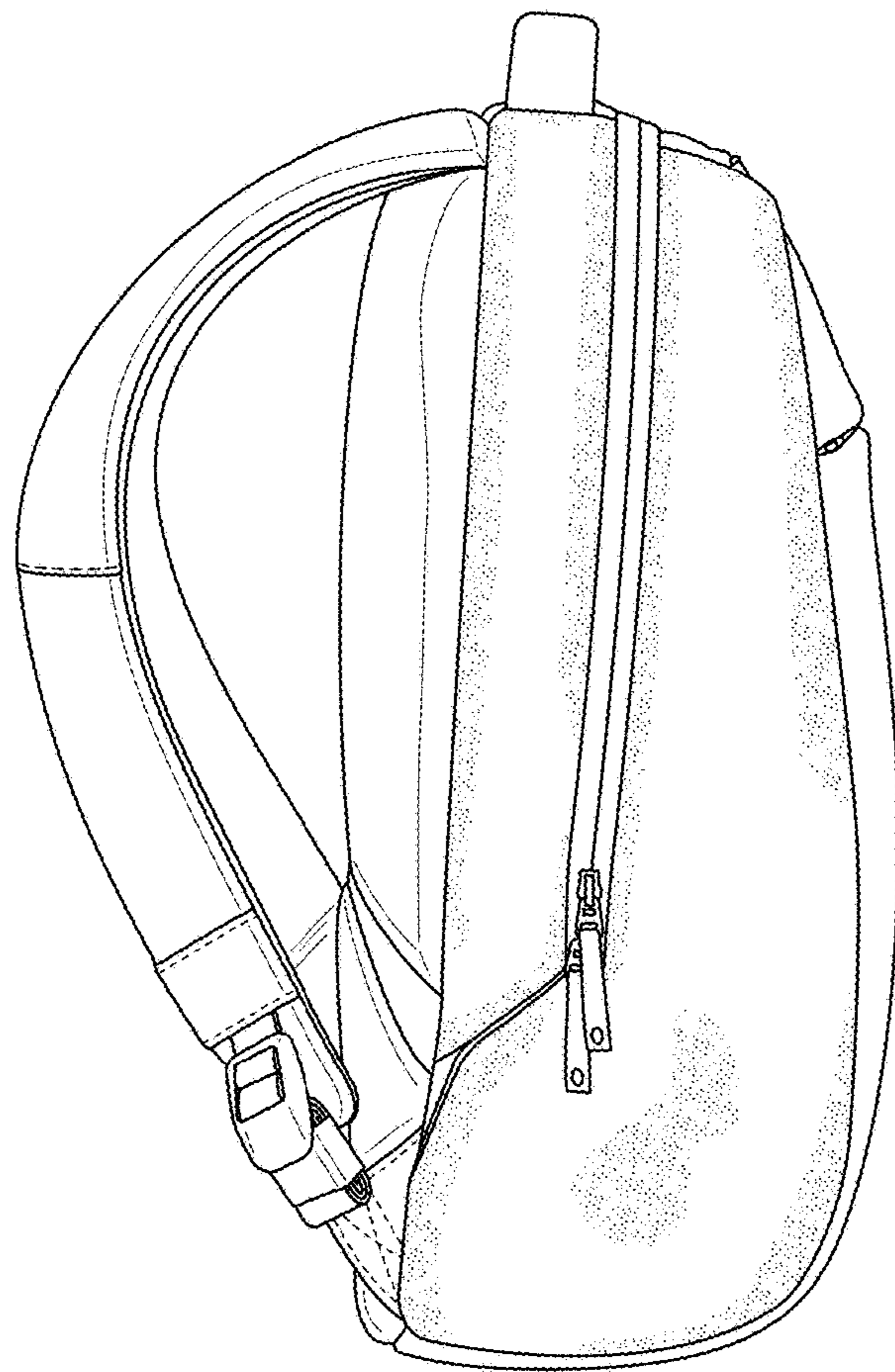

FIG. 8

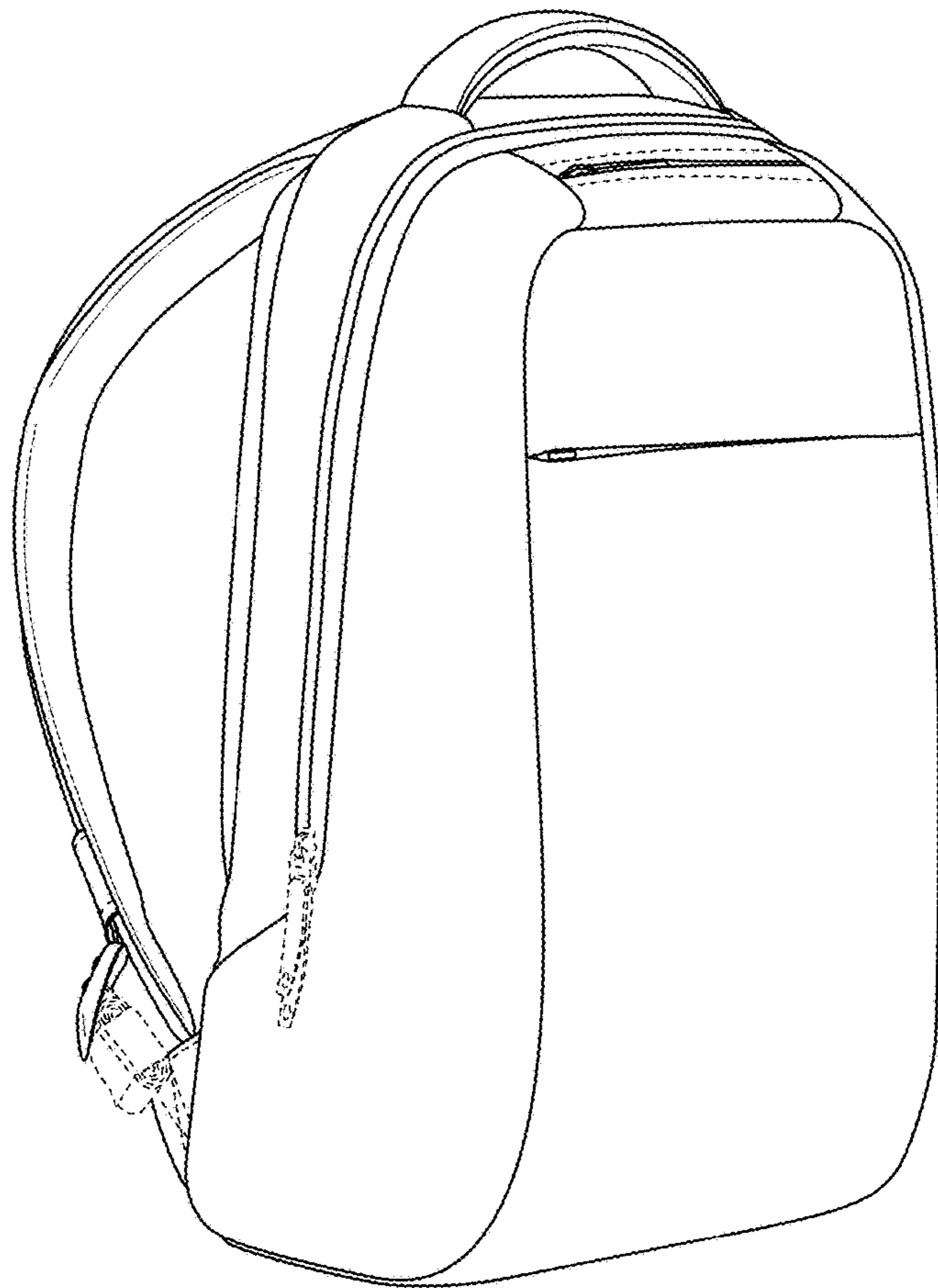

FIG. 9

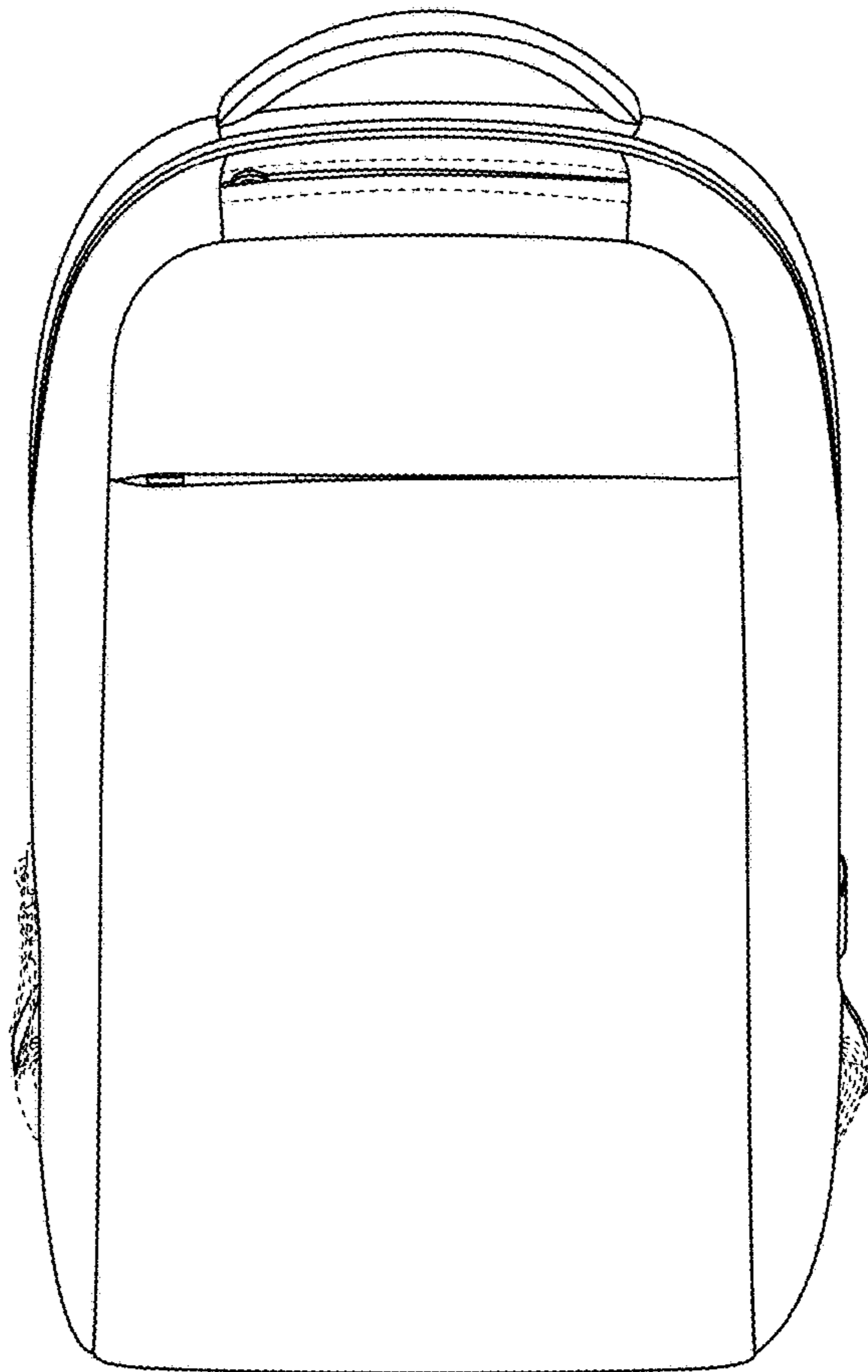

FIG. 10

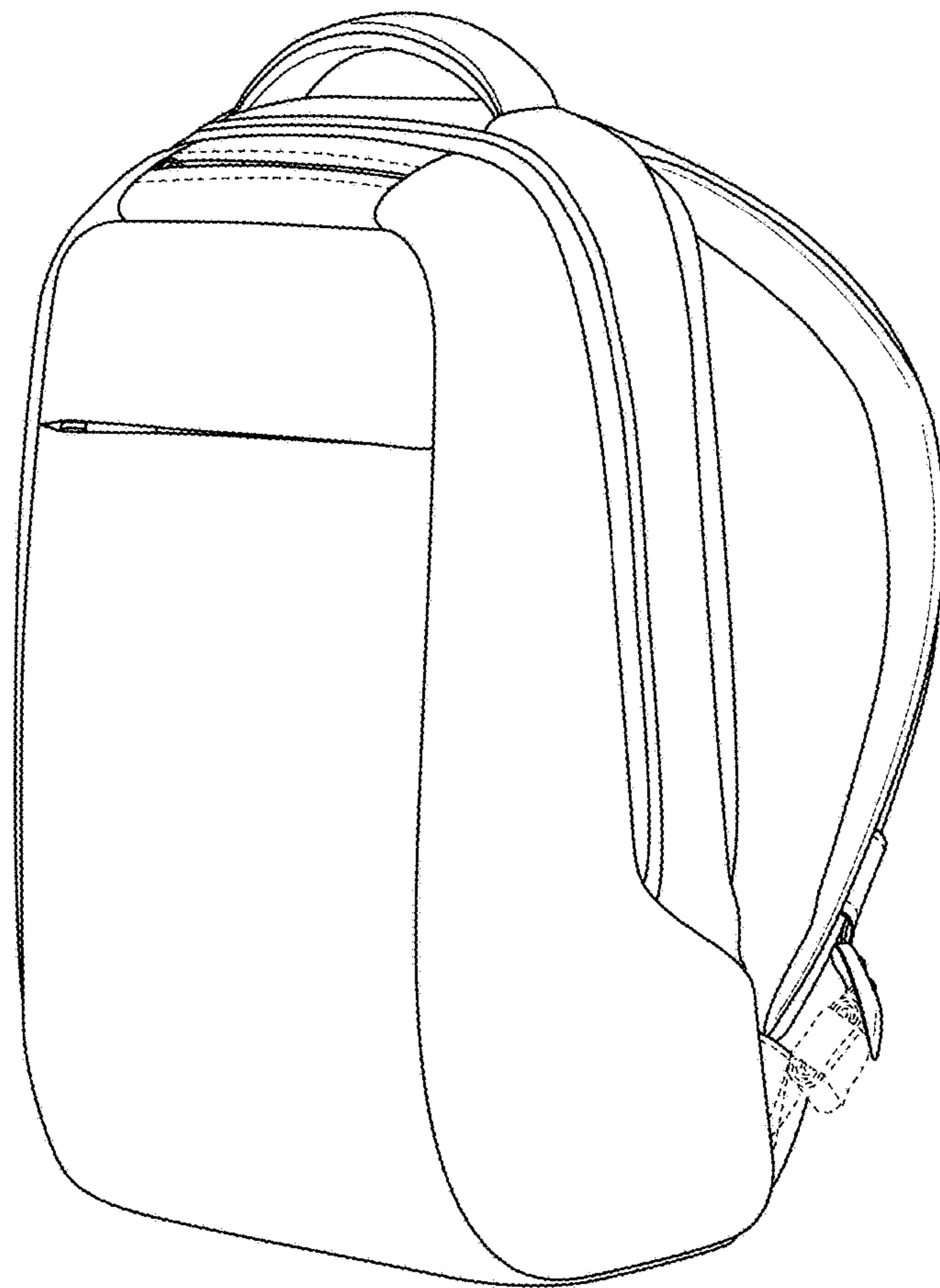

FIG. 11

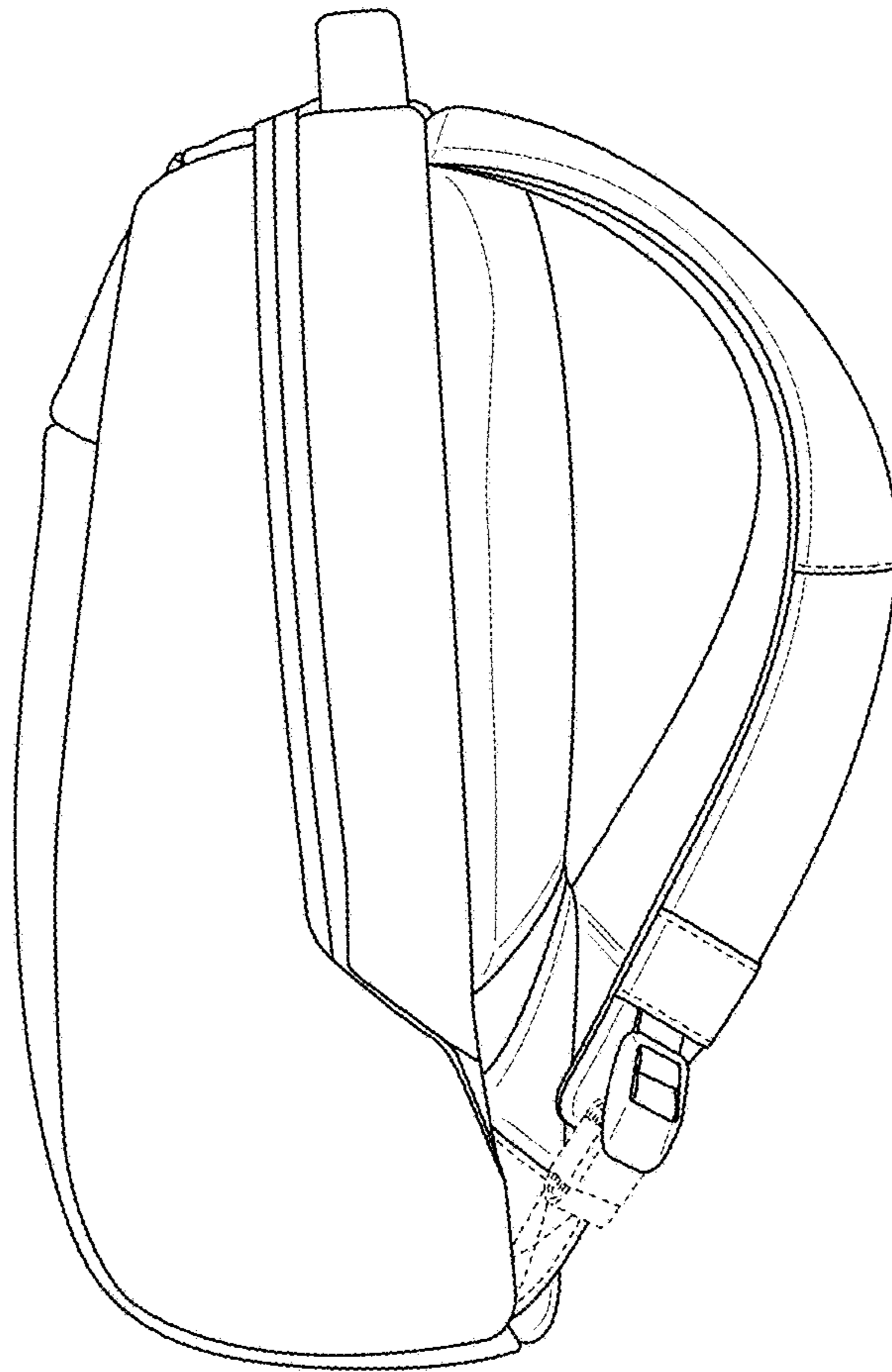

FIG. 12

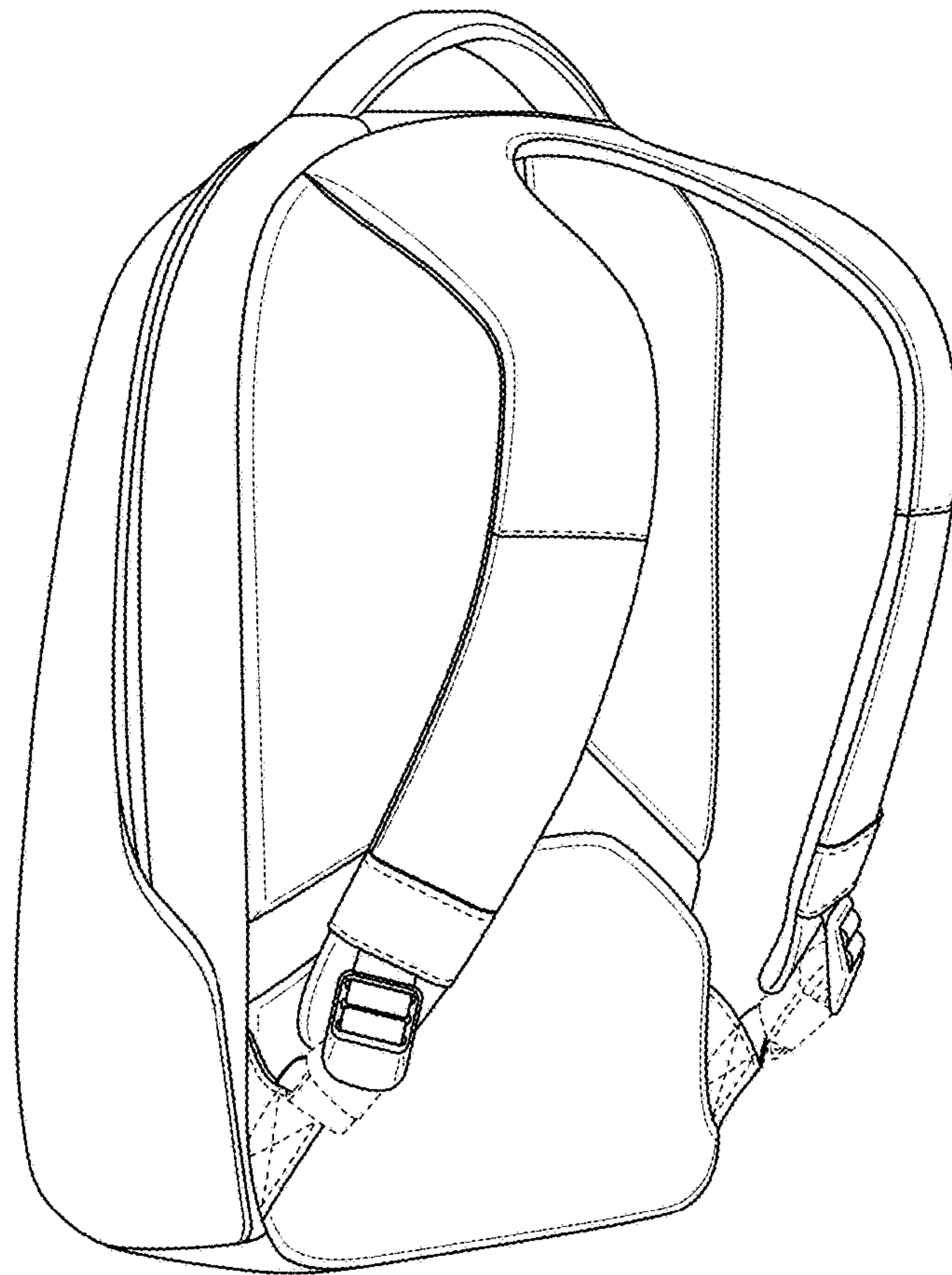

FIG. 13

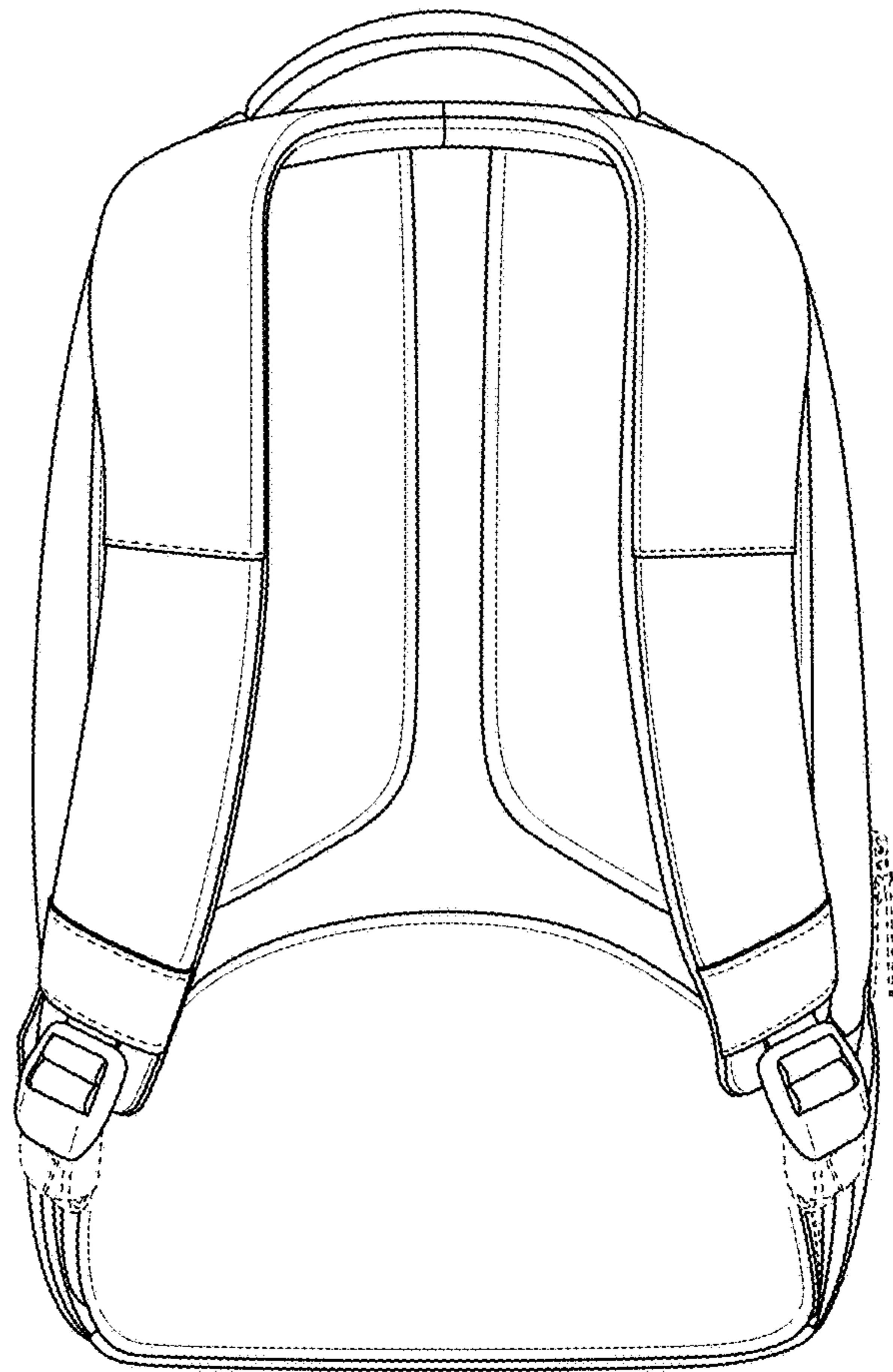

FIG. 14

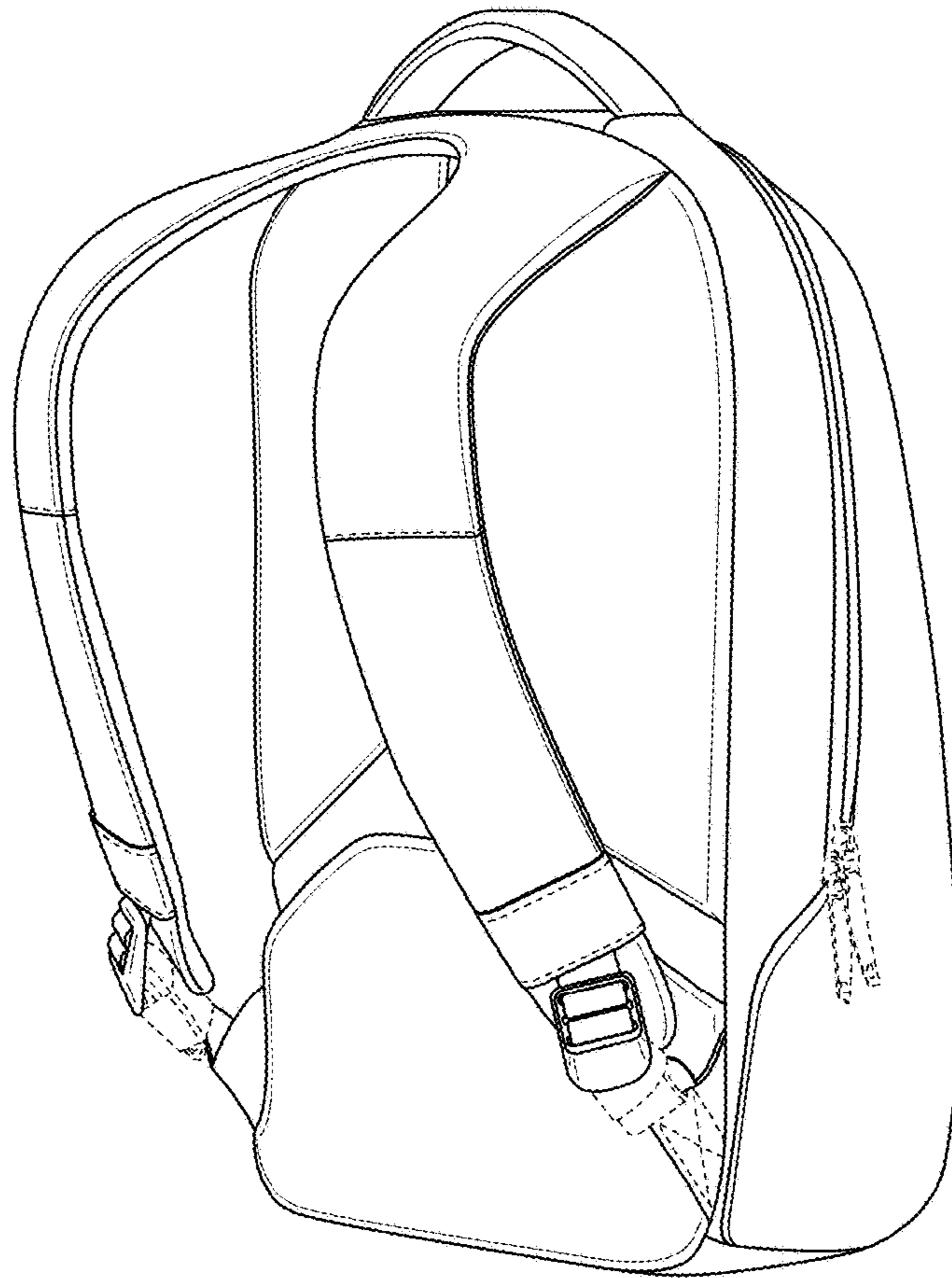

FIG. 15

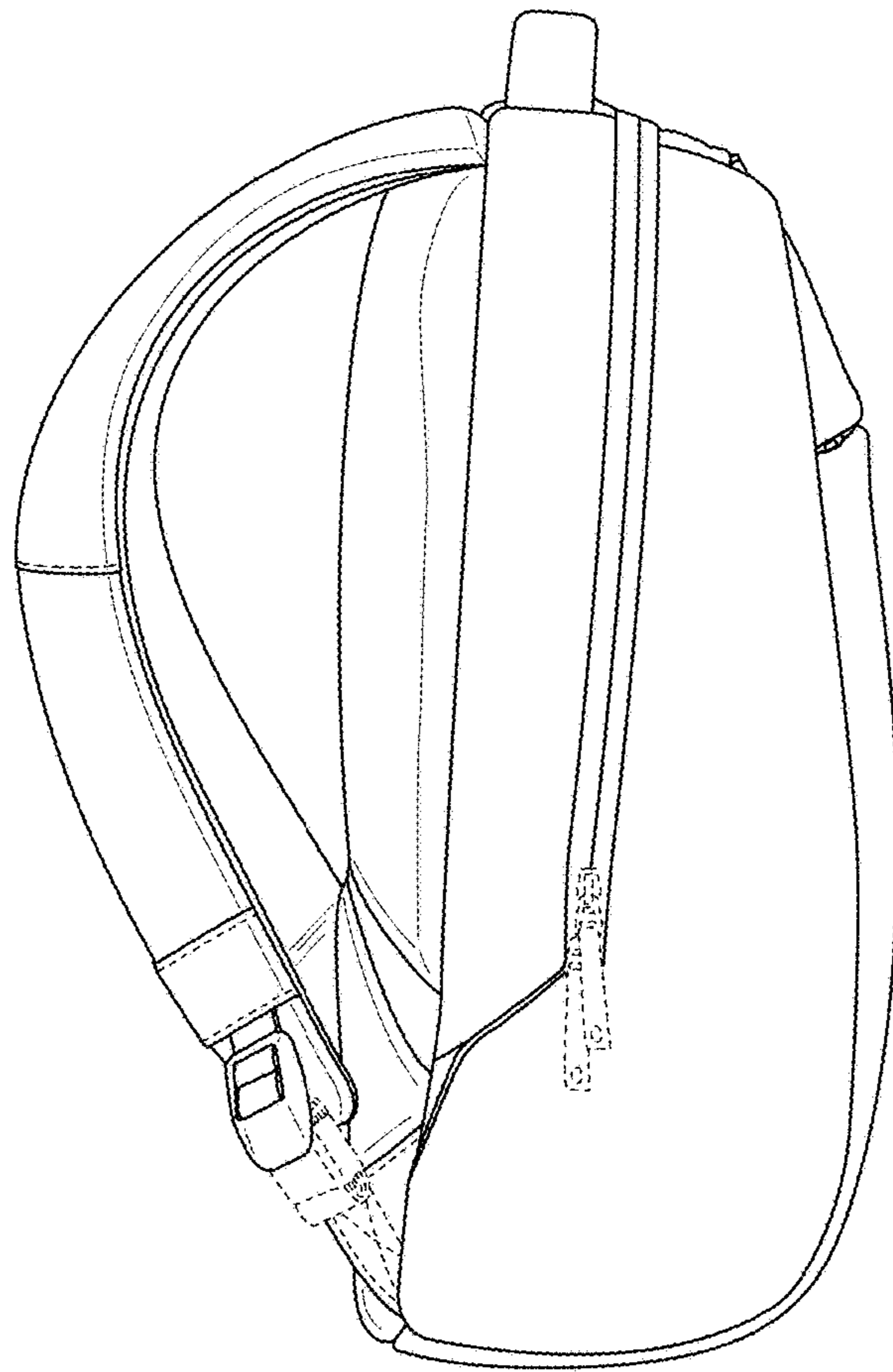

FIG. 16