



US00D857359S

(12) **United States Design Patent**  
**Howe**

(10) **Patent No.:** **US D857,359 S**

(45) **Date of Patent:** **\*\* Aug. 27, 2019**

(54) **SOLE STRUCTURE**

(71) Applicant: **Under Armour, Inc.**, Baltimore, MD (US)

(72) Inventor: **Justin Howe**, Baltimore, MD (US)

(73) Assignee: **UNDER ARMOUR, INC.**, Baltimore, MD (US)

(\*\*) Term: **15 Years**

(21) Appl. No.: **29/626,229**

(22) Filed: **Nov. 15, 2017**

(51) **LOC (12) Cl.** ..... **02-04**

(52) **U.S. Cl.**  
USPC ..... **D2/947; D2/977**

(58) **Field of Classification Search**  
USPC ..... D2/896-900, 909-912, 947-957, 960, D2/961, 970, 972, 977  
CPC ..... A43B 17/00; A43B 15/00; A43B 5/00; A43B 13/00-14; A43B 13/41-43  
See application file for complete search history.

(56) **References Cited**

**U.S. PATENT DOCUMENTS**

D333,907 S *	3/1993	Greene	.....	D2/977
D348,150 S *	6/1994	Lucas	.....	D2/977
D501,713 S *	2/2005	Kayano	.....	D2/977
D513,666 S *	1/2006	Bertholon	.....	D2/977
D520,732 S *	5/2006	Mitani	.....	D2/946

D540,014 S *	4/2007	Turner	.....	D2/951
D554,848 S *	11/2007	Marston	.....	D2/964
2010/0287792 A1 *	11/2010	Hide	.....	A43B 5/10 36/114

\* cited by examiner

*Primary Examiner* — Rashida C. Walshon  
(74) *Attorney, Agent, or Firm* — Edell, Shapiro & Finnan, LLC

(57) **CLAIM**

The ornamental design for a sole structure, as shown and described.

**DESCRIPTION**

FIG. 1 is a rear and lateral side view in perspective of a sole structure showing my new design; FIG. 2 is a lateral side view thereof; FIG. 3 is a medial side view thereof; FIG. 4 is a top view thereof; FIG. 5 is a bottom view thereof; FIG. 6 is a front view thereof; and, FIG. 7 is a rear view thereof.

The sole structure illustrated is a first embodiment showing a right-footed form of the sole structure. A second embodiment is for the left-footed form of the sole structure, which is a mirror image of the right-footed form, is not illustrated. The crosshatched/shaded areas of the figures represent a contrast in appearance and do not represent any particular color, material, texture, or finish. For example, the cross-hatched/shaded areas may represent mesh fabric. The broken line illustration in the drawings is not part of the claimed design.

**1 Claim, 7 Drawing Sheets**

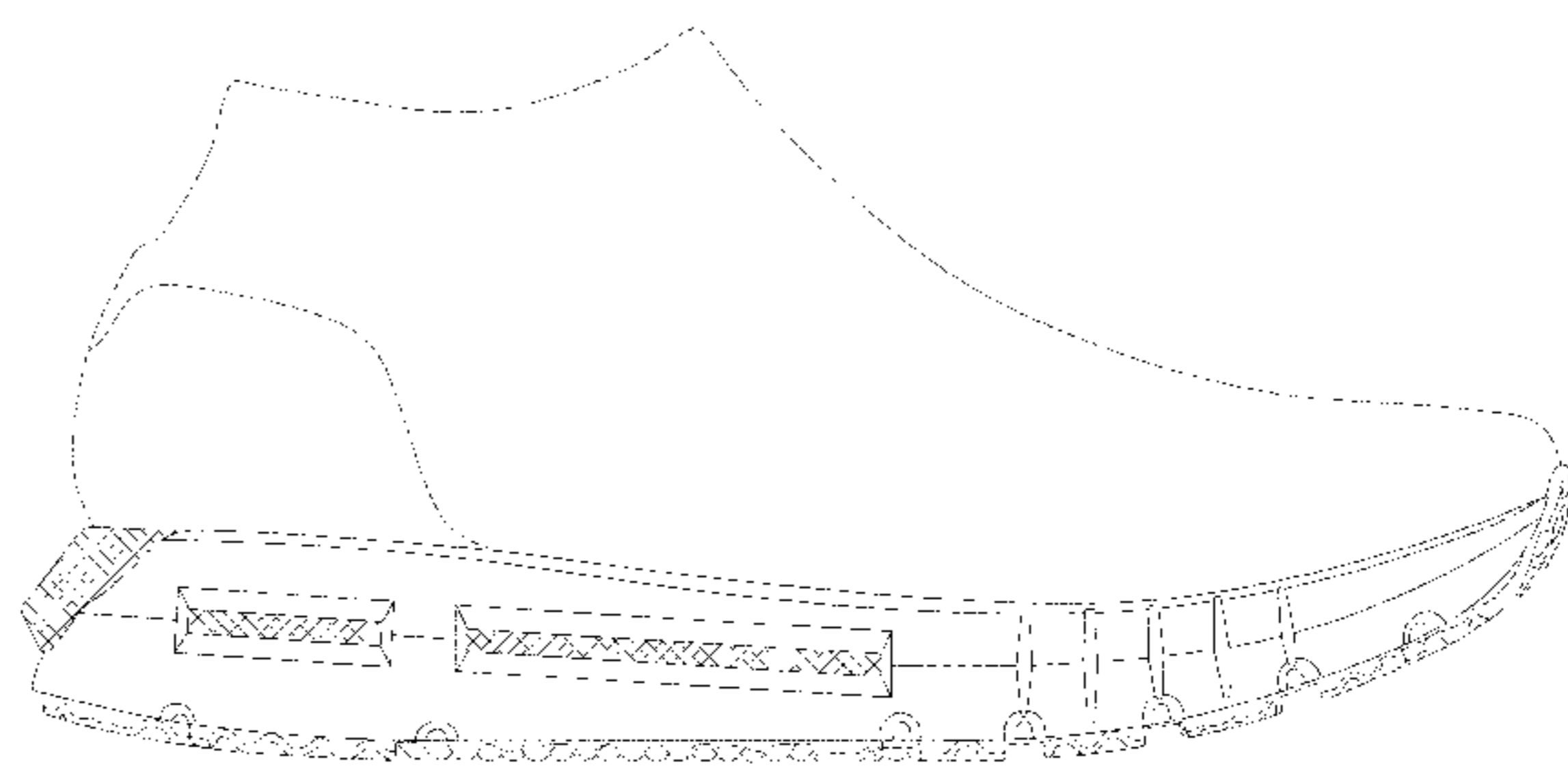
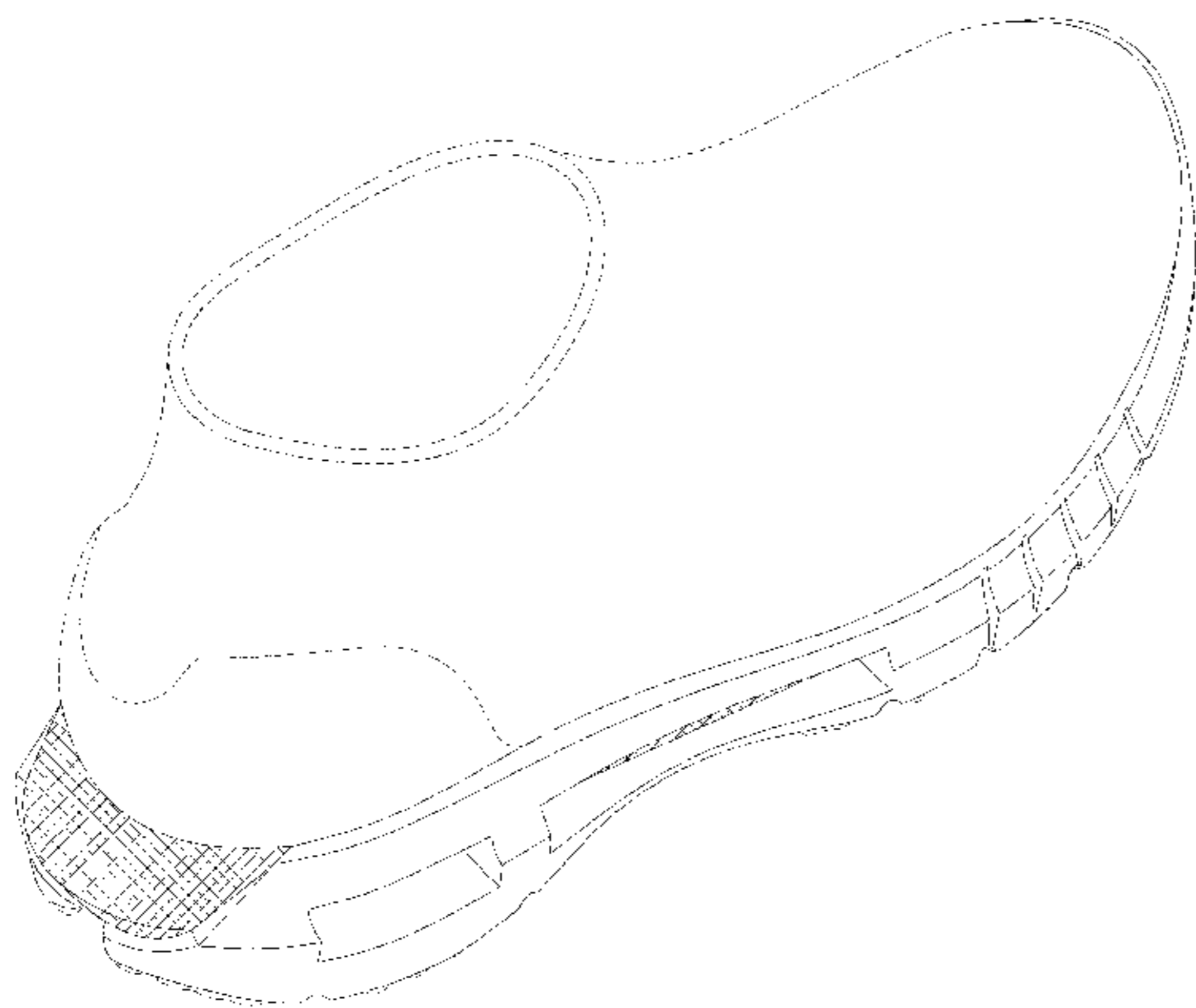

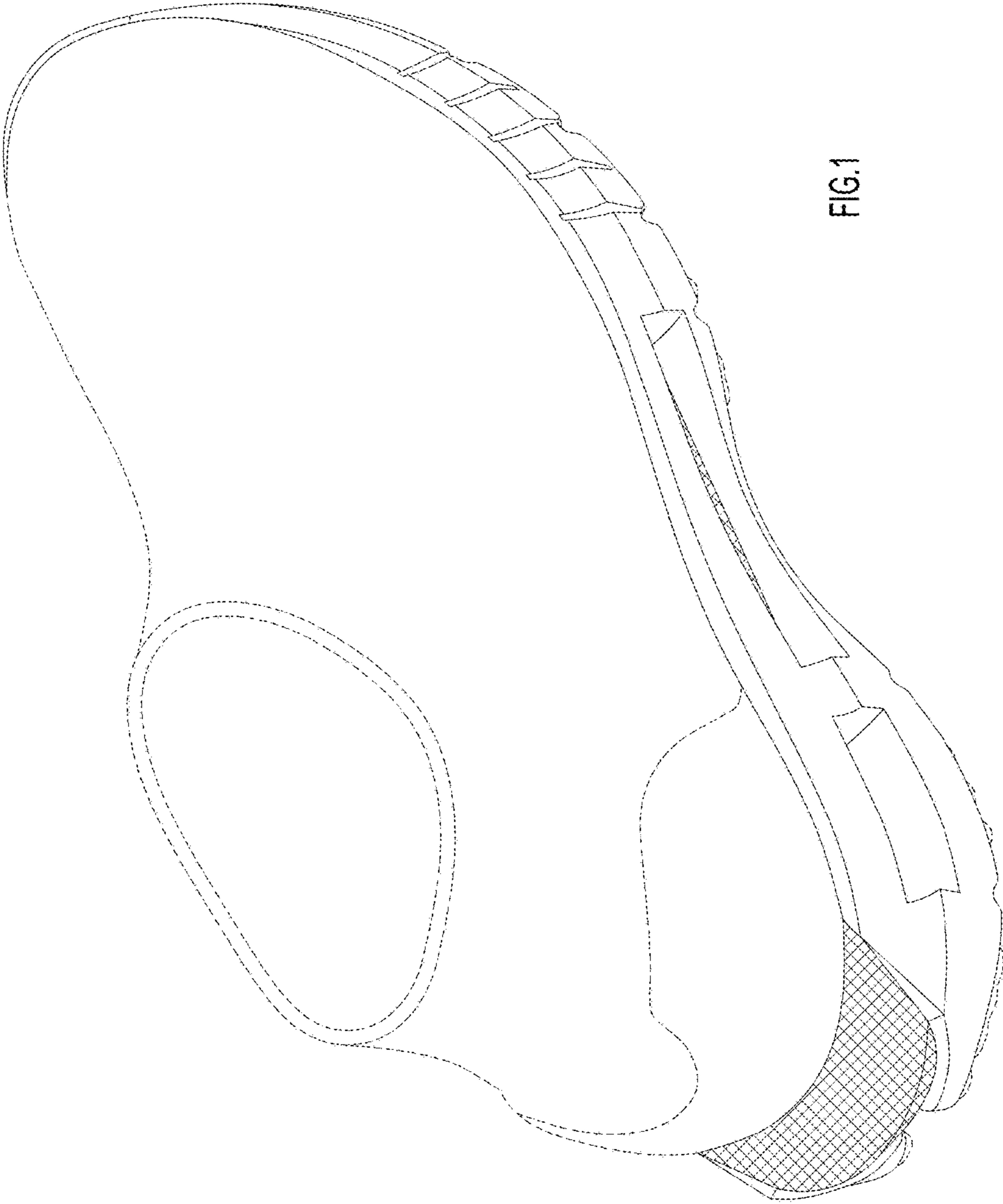

FIG. 1

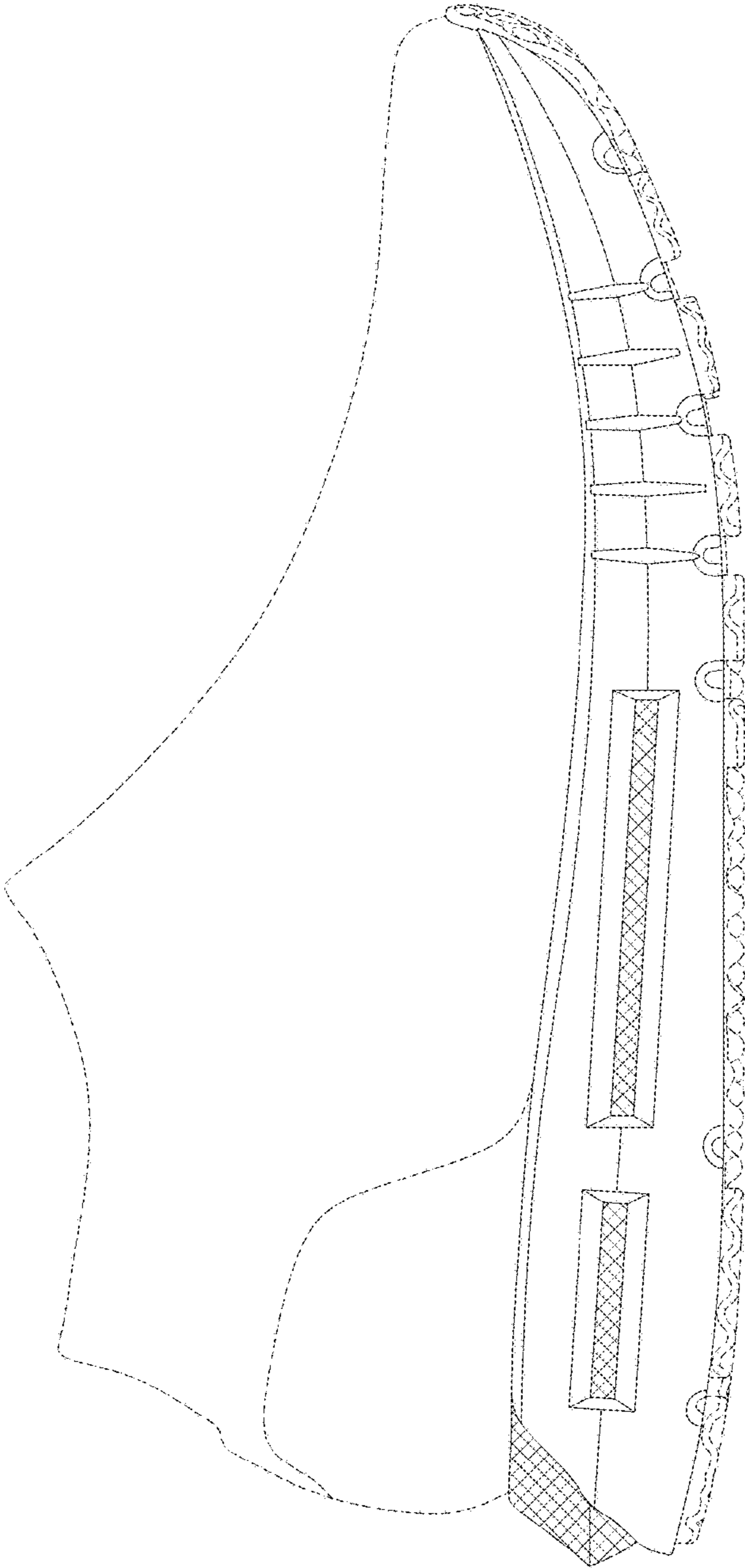

FIG. 2

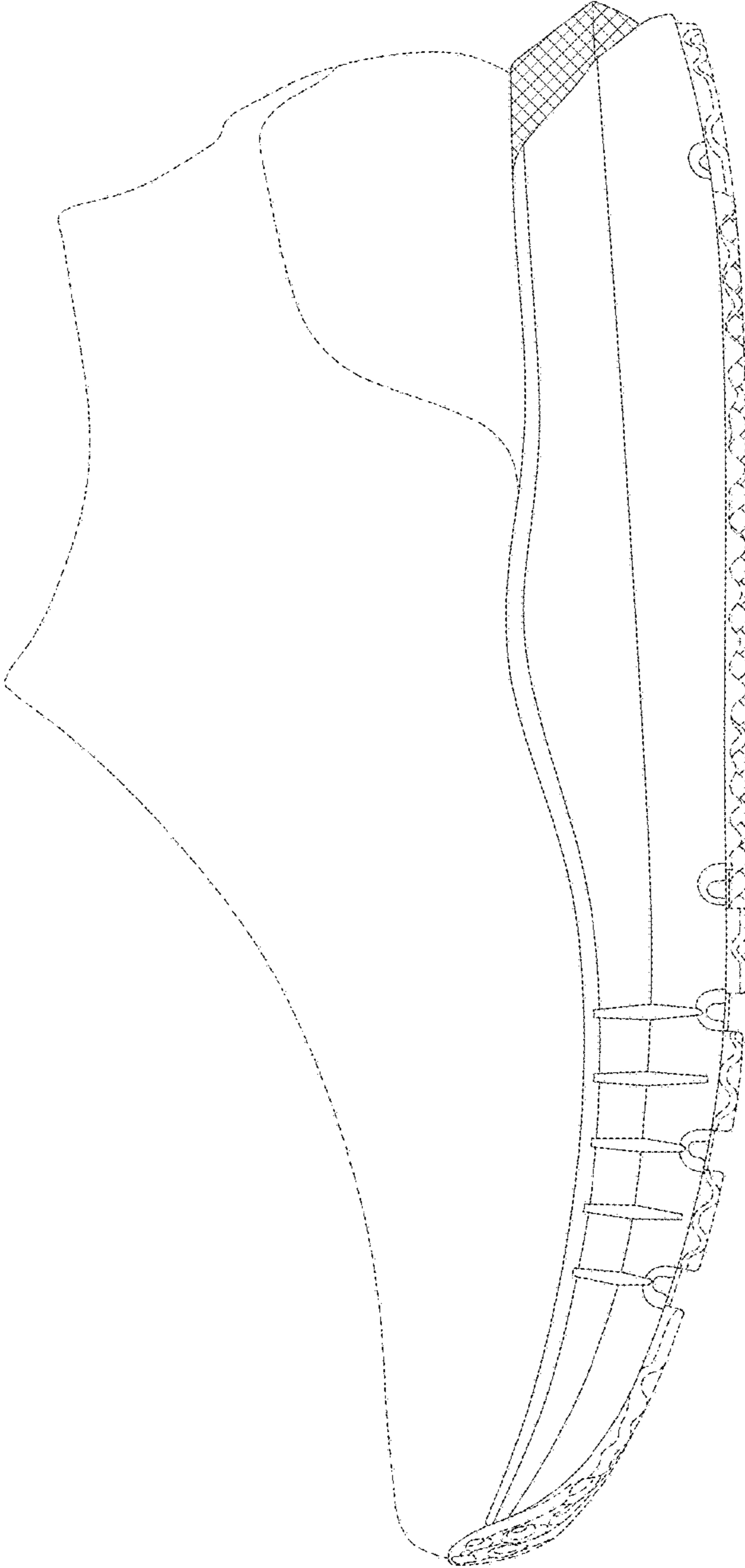

FIG.3

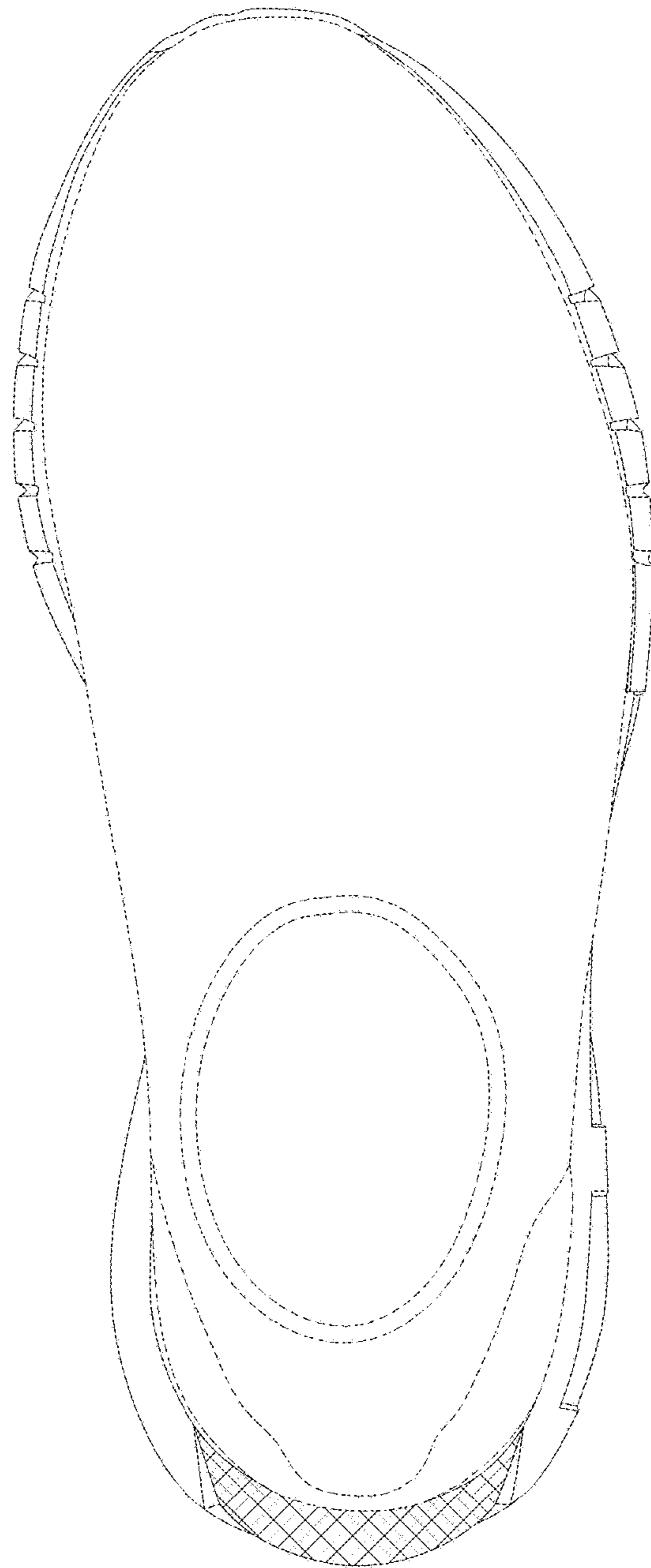

FIG.4

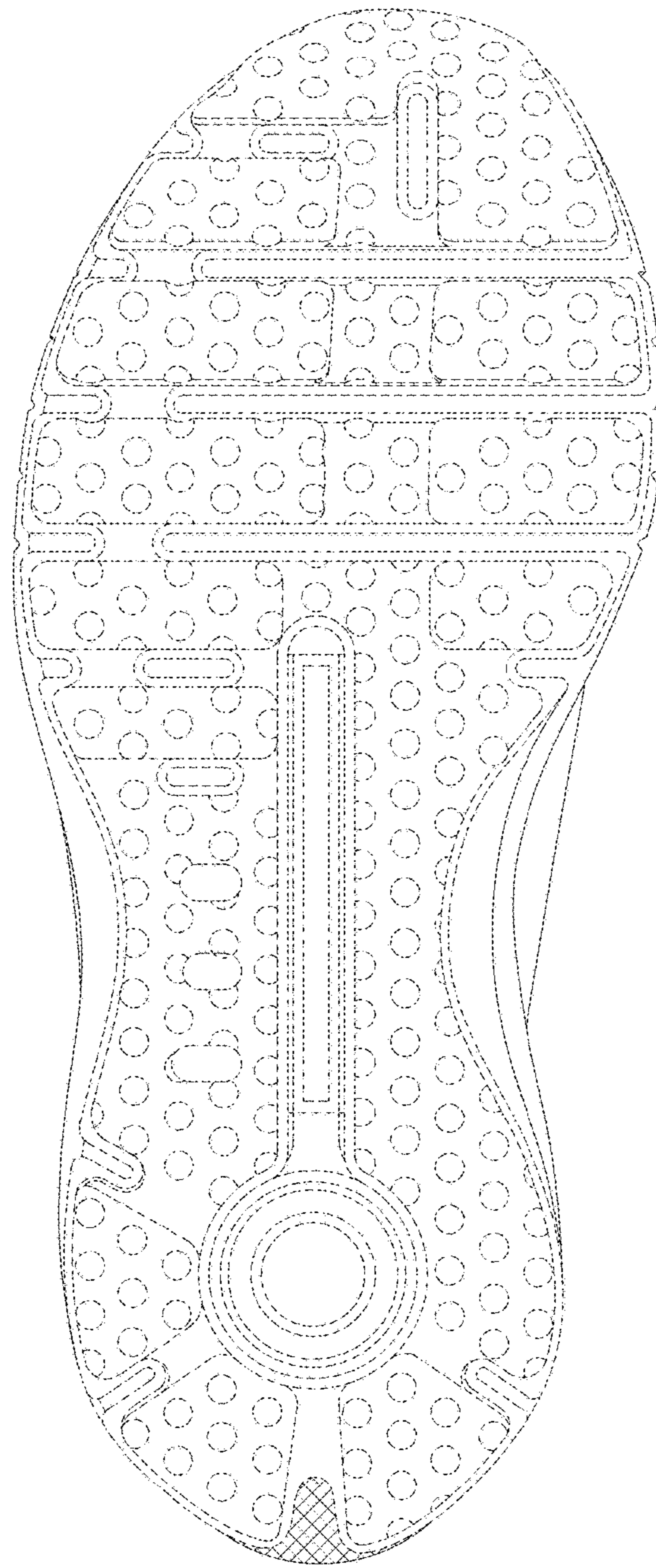

FIG.5

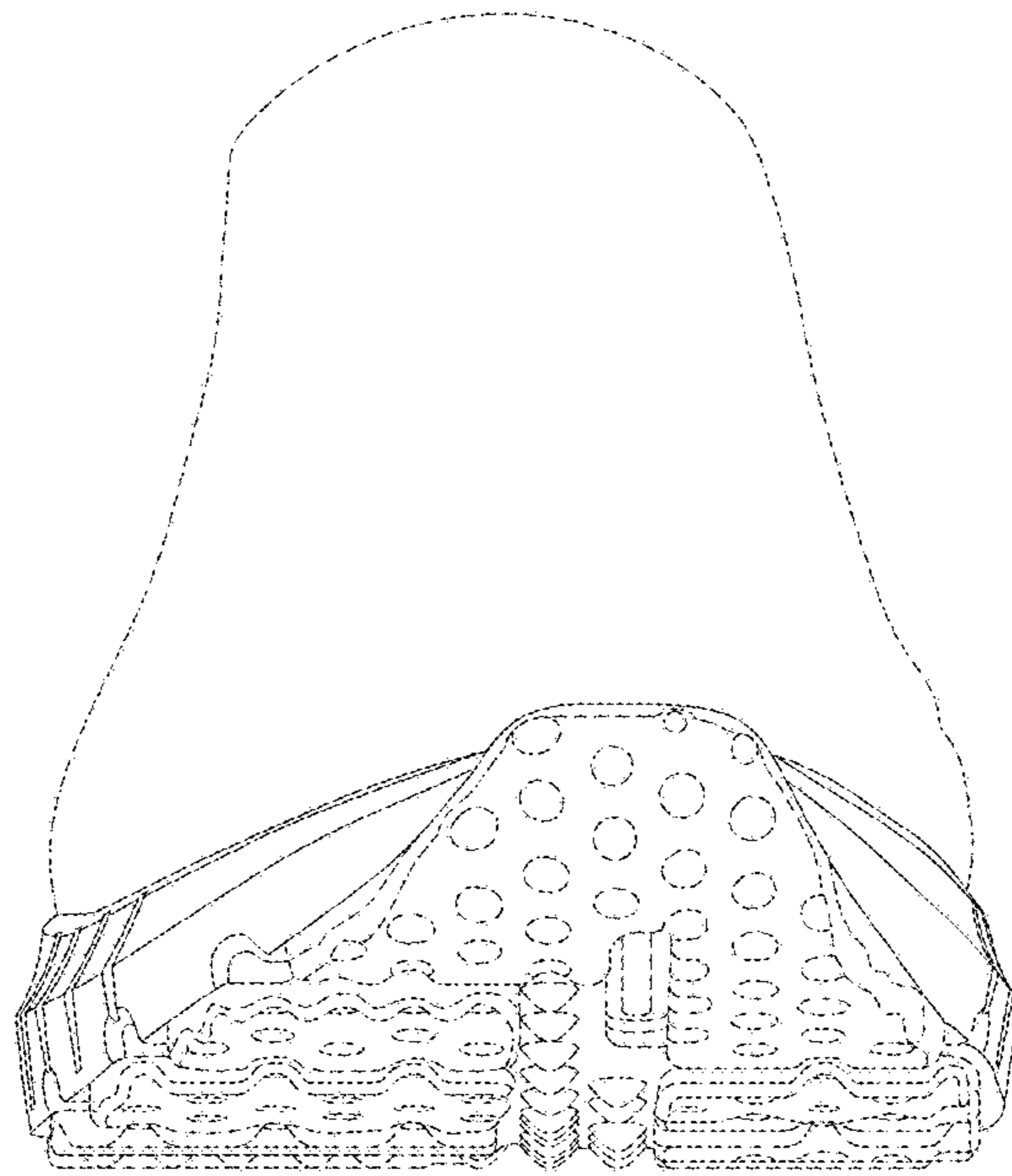

FIG.6

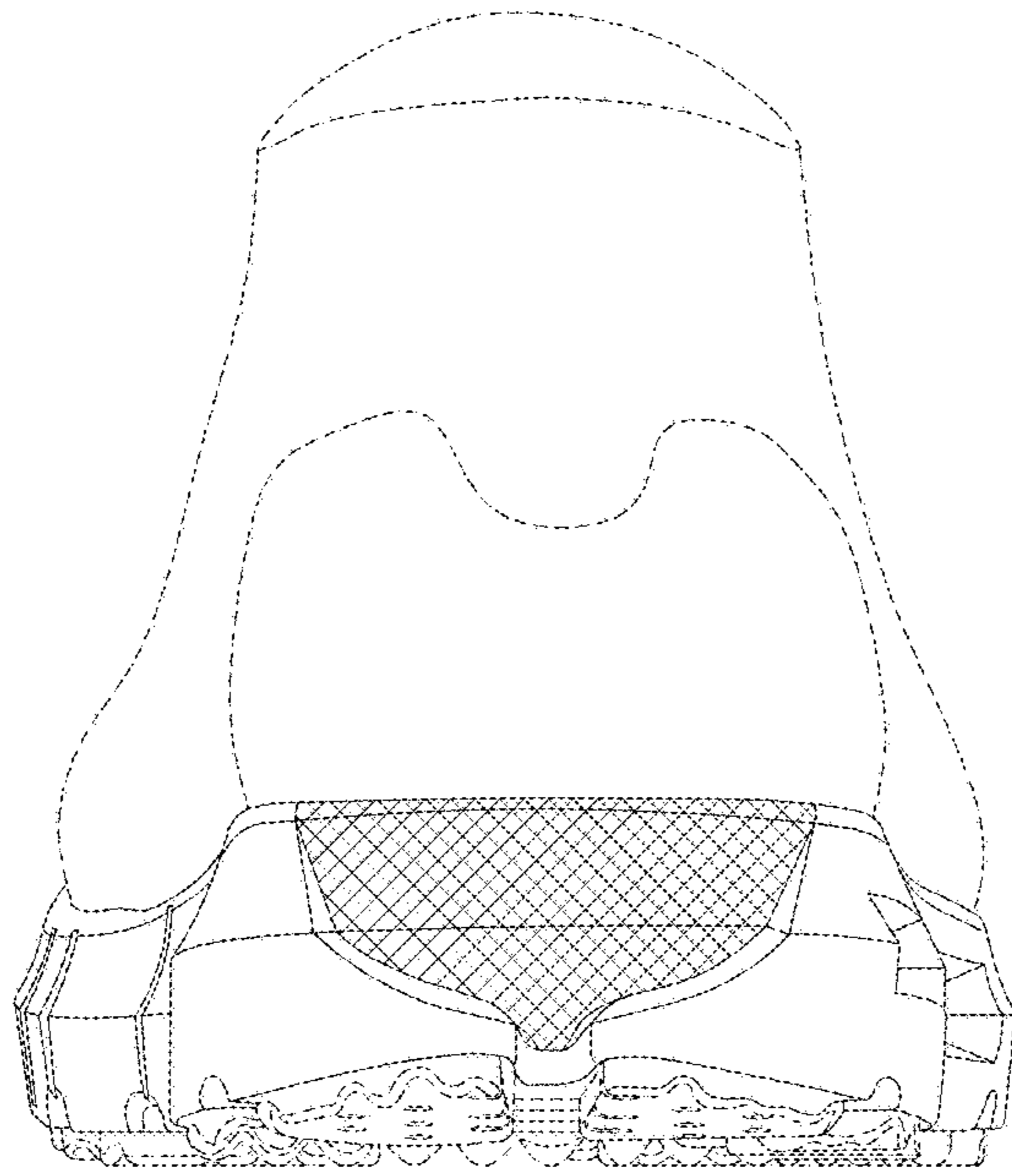

FIG.7