



US00D857354S

(12) **United States Design Patent** (10) **Patent No.:** **US D857,354 S**  
**Choi** (45) **Date of Patent:** **\*\* Aug. 27, 2019**

(54) **FOOTWEAR**  
(71) Applicant: **GTS GLOBAL CO., LTD.,**  
Gyeonggi-Do (KR)  
(72) Inventor: **Sun Mi Choi,** Seongnam-si (KR)  
(\*\*) Term: **15 Years**  
(21) Appl. No.: **35/505,144**  
(22) Filed: **Dec. 21, 2017**

D545,032 S *	6/2007	Wolf	.....	D2/923
D545,033 S *	6/2007	Wolf	.....	D2/926
D562,533 S *	2/2008	Keen	.....	D2/896
D607,186 S *	1/2010	McDonald	.....	D2/896
D609,435 S *	2/2010	Wolf	.....	D2/896
D615,284 S *	5/2010	McDonald	.....	D2/896
D617,084 S *	6/2010	McDonald	.....	D2/896
D676,223 S *	2/2013	Dill	.....	D2/923
D722,747 S *	2/2015	Kue	.....	D2/923
D753,377 S *	4/2016	Bigolin	.....	D2/907
D833,124 S *	11/2018	Laska	.....	D2/916
D839,562 S *	2/2019	Lv	.....	D2/916

\* cited by examiner

(80) **Hague Agreement Data**

Int. Filing Date: **Dec. 21, 2017**  
Int. Reg. No.: **DM/100983**  
Int. Reg. Date: **Dec. 21, 2017**  
Int. Reg. Pub. Date: **Jun. 22, 2018**

*Primary Examiner* — Melanie Pellegrini

(51) **LOC (12) Cl.** ..... **02-04**  
(52) **U.S. Cl.**  
USPC ..... **D2/923**

(57) **CLAIM**

The ornamental design for a footwear, as shown and described.

(58) **Field of Classification Search**

USPC ..... D2/896, 902, 904, 906–908, 909, 910,  
D2/911, 912, 914, 915, 923, 960, 969,  
D2/970, 971, 924, 897, 900, 919, 920,  
D2/929, 942, 943, 944, 946, 951, 953,  
D2/955, 972, 903, 925, 926  
CPC ..... A43B 23/24; A43B 23/00; A43B 3/0078;  
A43B 5/00; A43B 5/02; A43B 5/06;  
A43B 5/10; A43B 13/00; A43B 1/04  
See application file for complete search history.

**DESCRIPTION**

- 1. Footwear
- 1.1 : Perspective
- 1.2 : Front
- 1.3 : Back
- 1.4 : Top
- 1.5 : Bottom
- 1.6 : Left
- 1.7 : Right

(56) **References Cited**

**U.S. PATENT DOCUMENTS**

D412,776 S \* 8/1999 Biedermann ..... D2/903  
7,140,129 B2 \* 11/2006 Newson ..... A43B 5/18  
36/100

**1 Claim, 7 Drawing Sheets**



1.1



1.2

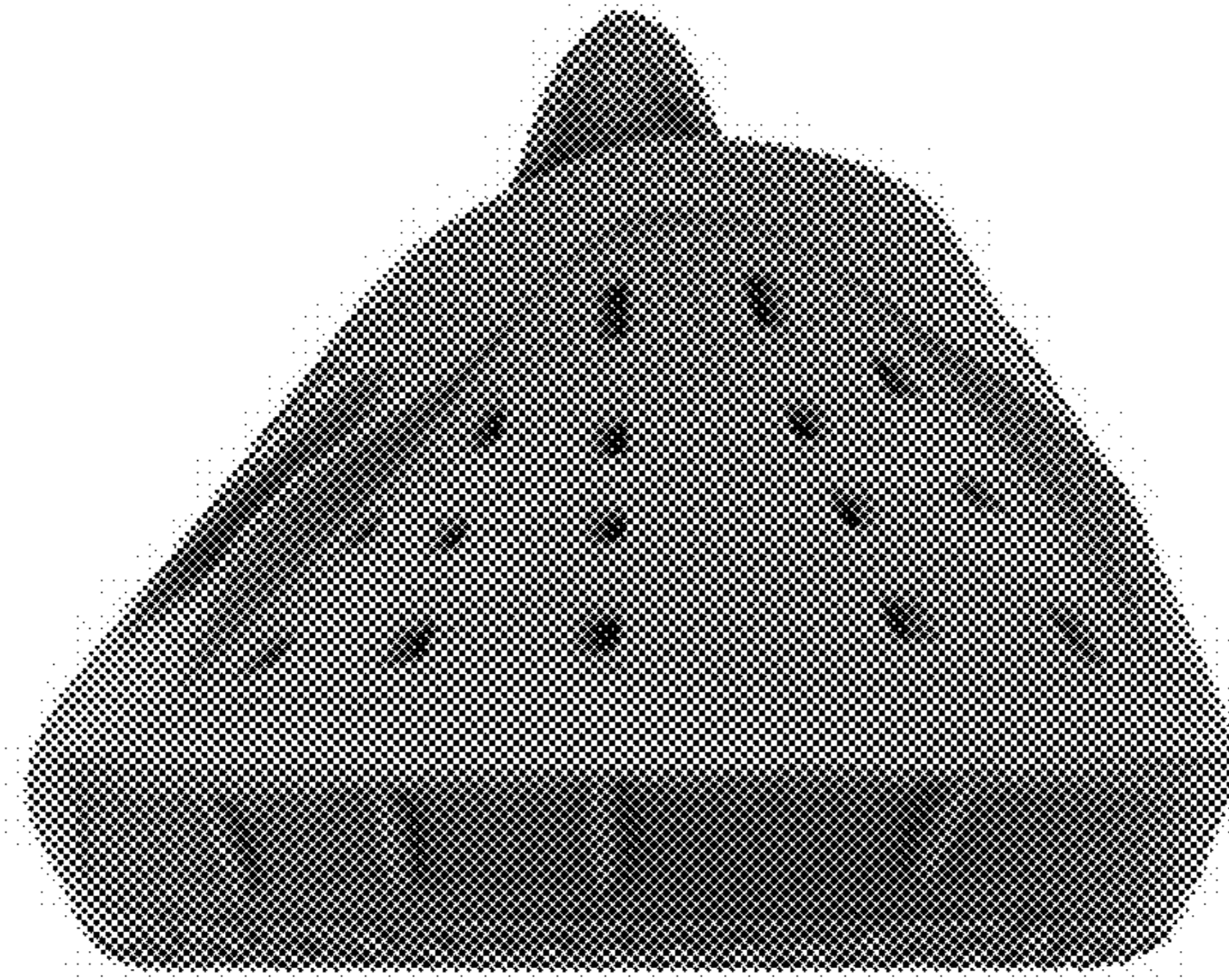

1.3

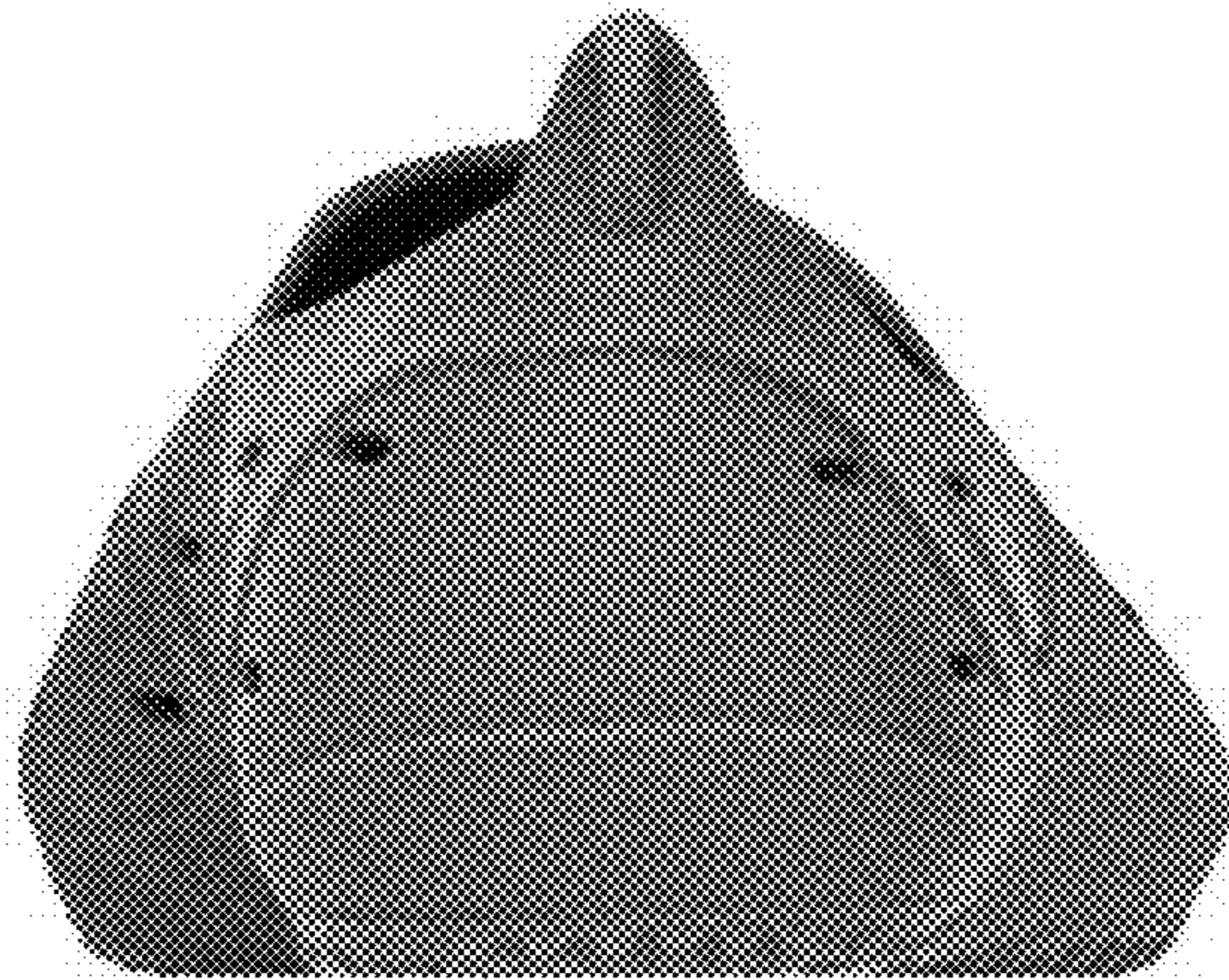

1.4



1.5



1.6

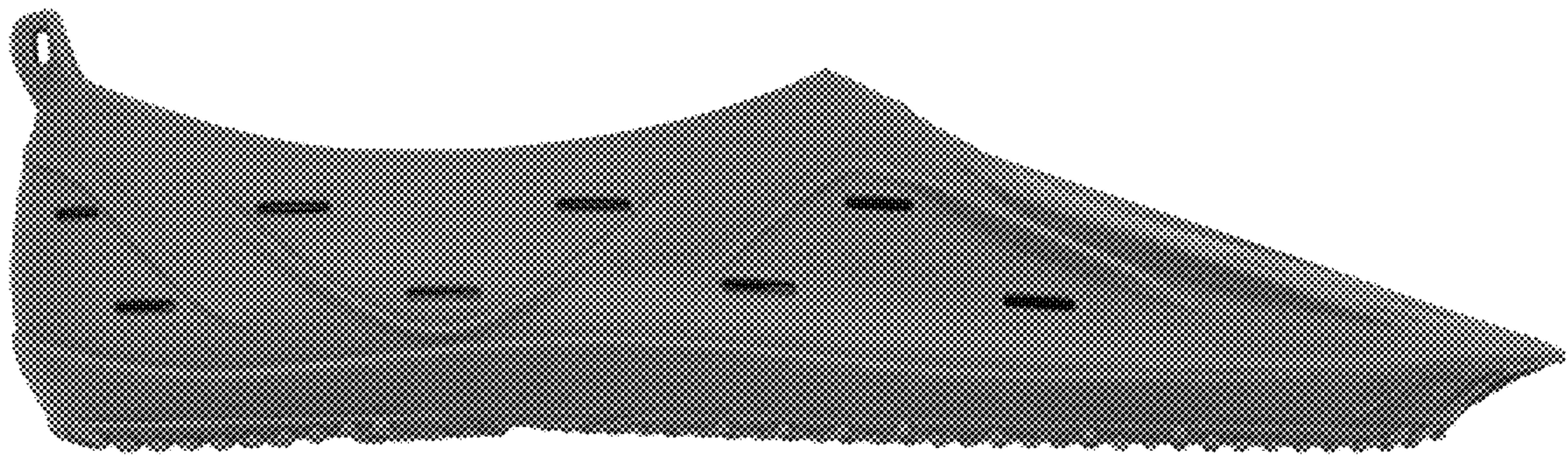

1.7

