



US00D857352S

(12) **United States Design Patent** (10) **Patent No.:** **US D857,352 S**
Fu (45) **Date of Patent:** **** Aug. 27, 2019**

(54) **FOOTWEAR**

(71) Applicant: **David Fu**, Kowloon (HK)

(72) Inventor: **David Fu**, Kowloon (HK)

(**) Term: **15 Years**

(21) Appl. No.: **29/592,955**

(22) Filed: **Feb. 3, 2017**

(30) **Foreign Application Priority Data**

Aug. 5, 2016 (HK) 1601505.1

(51) **LOC (12) Cl.** **02-04**

(52) **U.S. Cl.**
USPC **D2/916; D2/918; D2/950**

(58) **Field of Classification Search**
USPC D2/896-900, 916-919, 923-927,
D2/946-951, 969, 976
CPC .. A43B 3/102; A43B 3/10; A43B 3/12; A43B
3/101; A43B 5/08
See application file for complete search history.

(56) **References Cited**

U.S. PATENT DOCUMENTS

D133,172 S *	7/1942	Block	D2/951
2,889,639 A *	6/1959	Rudine	A43B 3/00
				36/11.5
D545,034 S *	6/2007	Amado	D2/927
D602,234 S *	10/2009	Feller	A43B 3/00
				D2/917
D603,588 S *	11/2009	McClaskie	D2/916
D615,737 S *	5/2010	Feller	D2/896
D670,893 S *	11/2012	Feller	D2/917
D737,029 S *	8/2015	Bizzo	D2/947
D796,801 S *	9/2017	Schwartz	D2/947

* cited by examiner

Primary Examiner — Rashida C. Walshon

(74) *Attorney, Agent, or Firm* — Joseph G. Chu; JCIP

(57) **CLAIM**

I claim the ornamental design for a footwear, as shown and described.

DESCRIPTION

FIG. 1 is a front perspective view of a first embodiment of a footwear;
FIG. 2 is a top plan view of the first embodiment of the footwear;
FIG. 3 is a bottom plan view of the first embodiment of the footwear;
FIG. 4 is a left elevational view of the first embodiment of the footwear;
FIG. 5 is a right elevational view of the first embodiment of the footwear;
FIG. 6 is a front elevational view of the first embodiment of the footwear;
FIG. 7 is a back elevational view of the first embodiment of the footwear;
FIG. 8 is a front perspective view of a second embodiment of the footwear;
FIG. 9 is a top plan view of the second embodiment of the footwear;
FIG. 10 is a bottom plan view of the second embodiment of the footwear;
FIG. 11 is a left elevational view of the second embodiment of the footwear;
FIG. 12 is a right elevational view of the second embodiment of the footwear;
FIG. 13 is a front elevational view of the second embodiment of the footwear; and,
FIG. 14 is a back elevational view of the second embodiment of the footwear.
The broken lines in the drawings represent portions of the footwear that form no part of the claimed design.

1 Claim, 8 Drawing Sheets

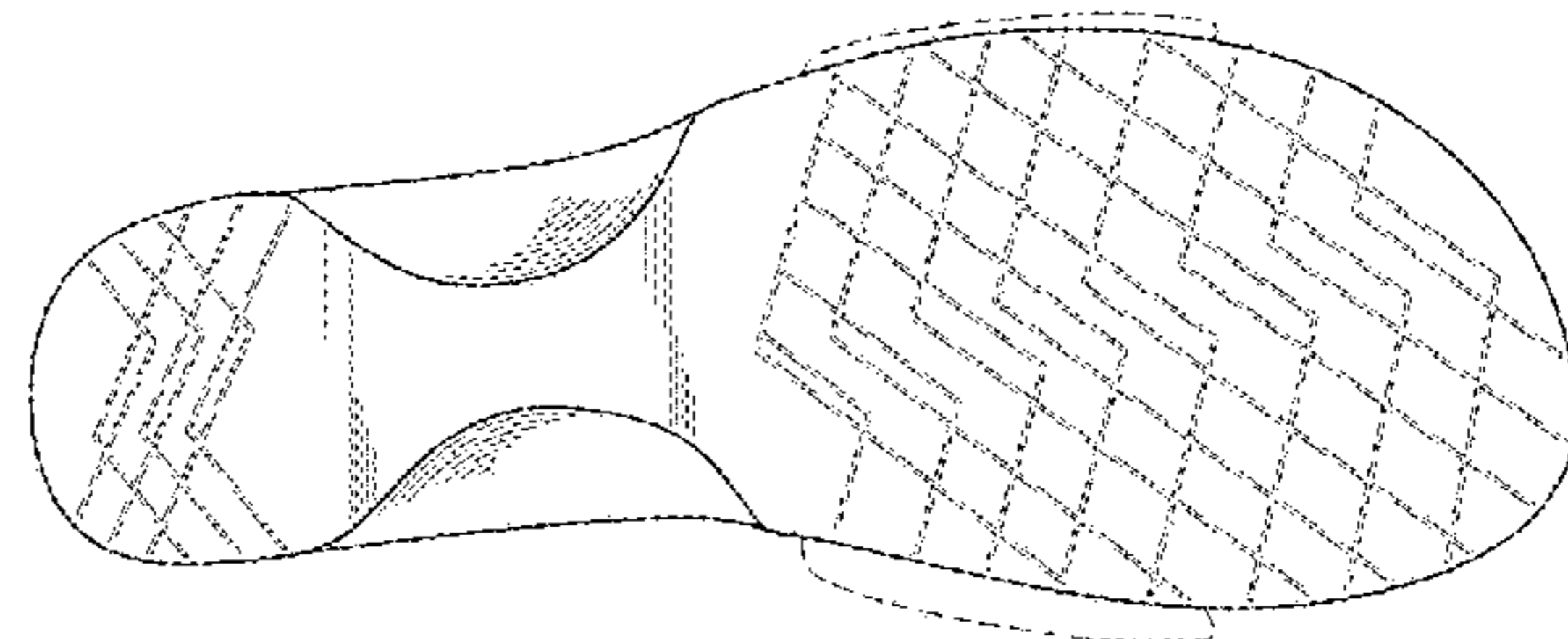
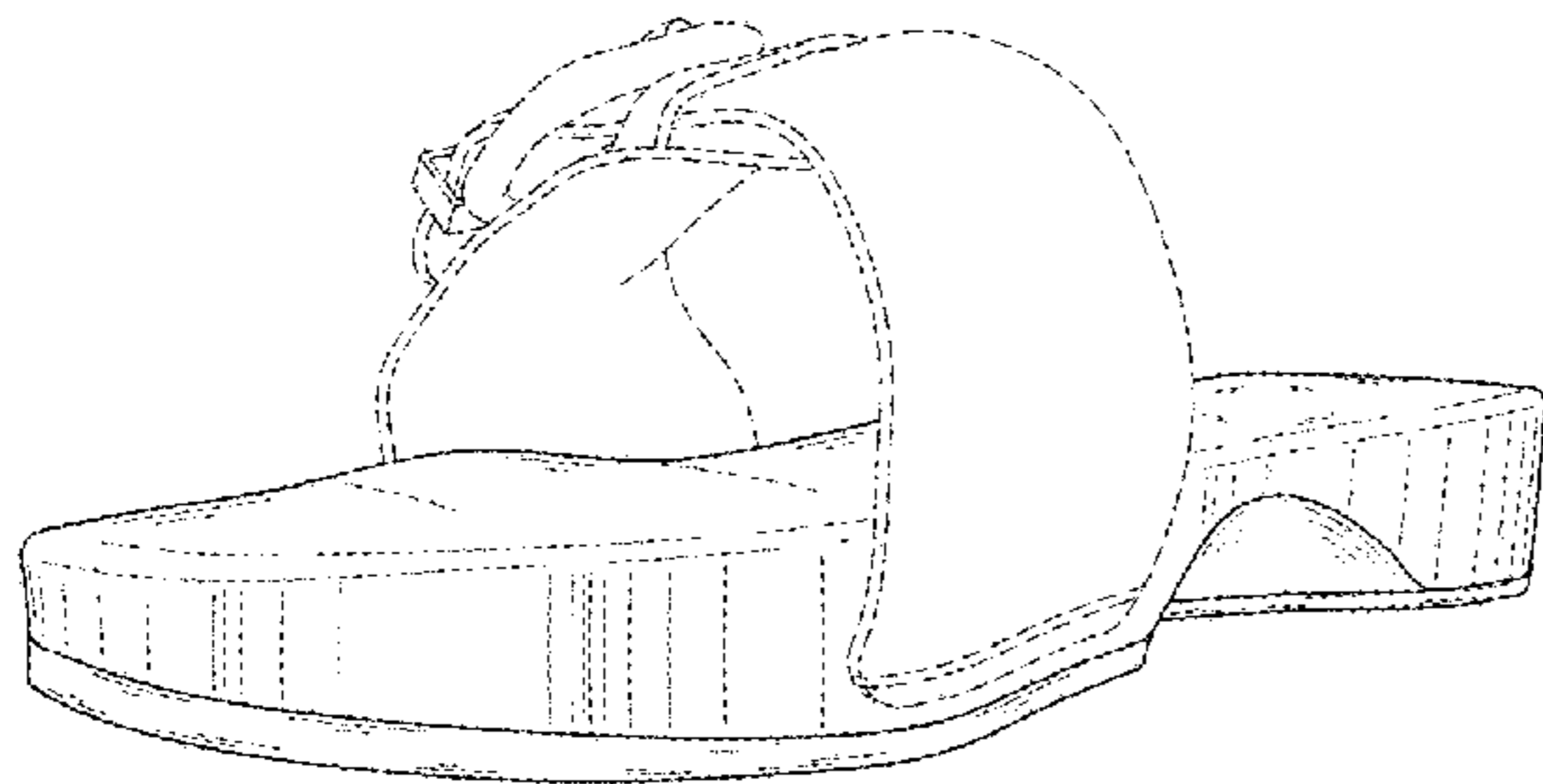

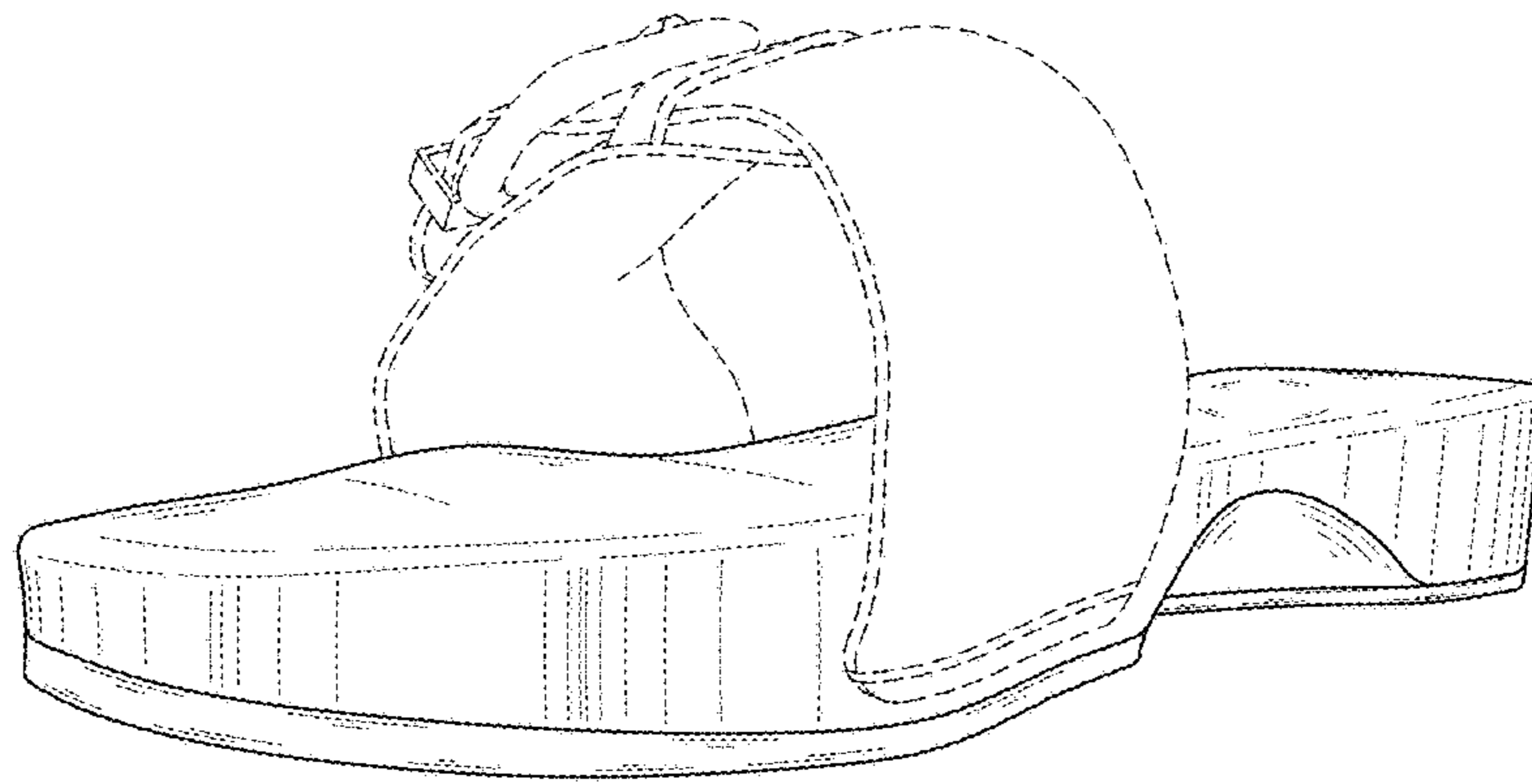

FIG. 1

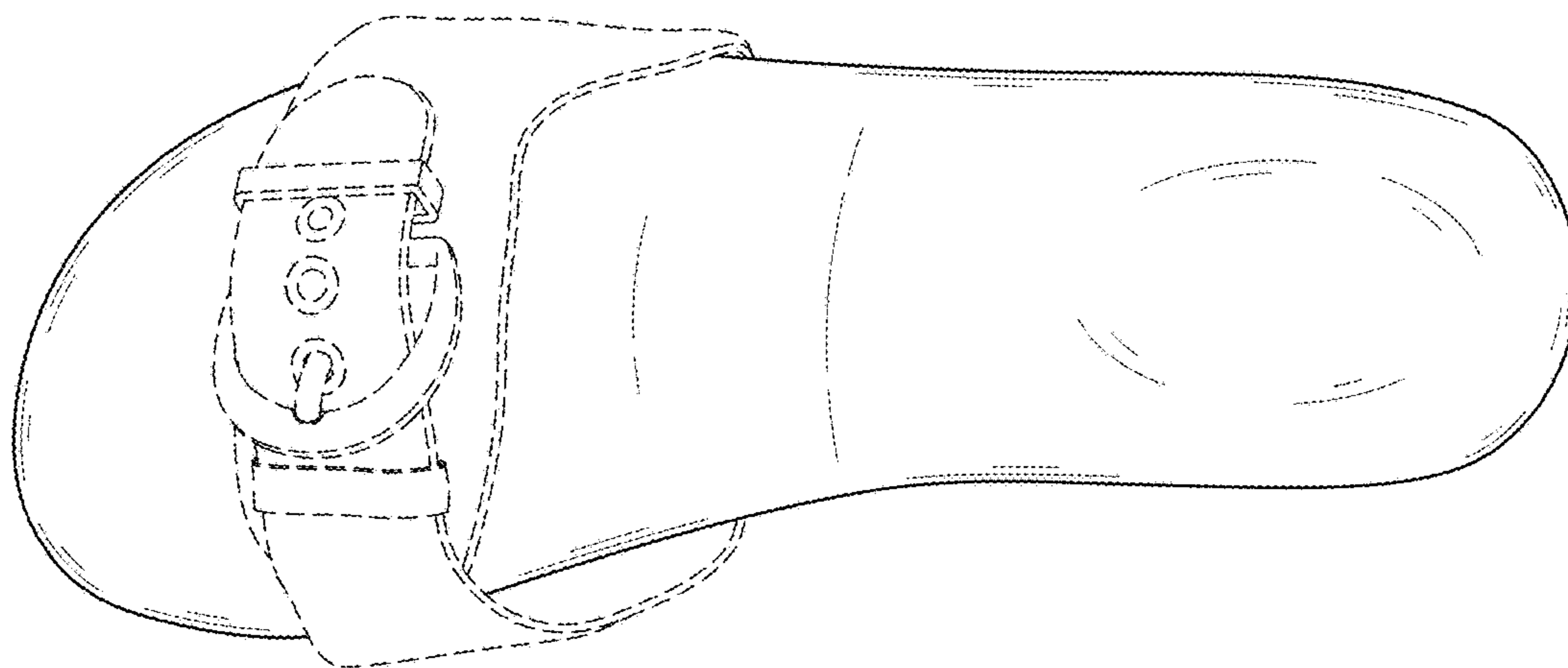

FIG. 2

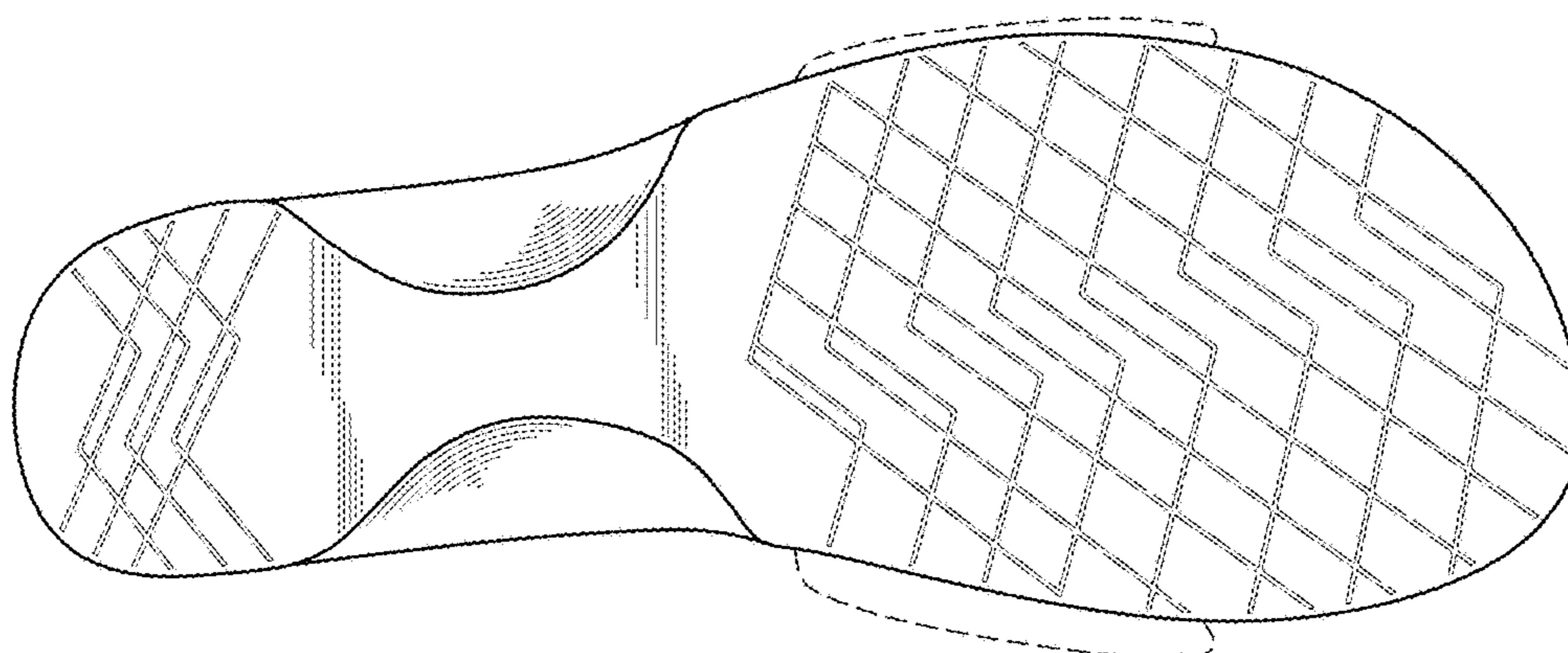

FIG. 3

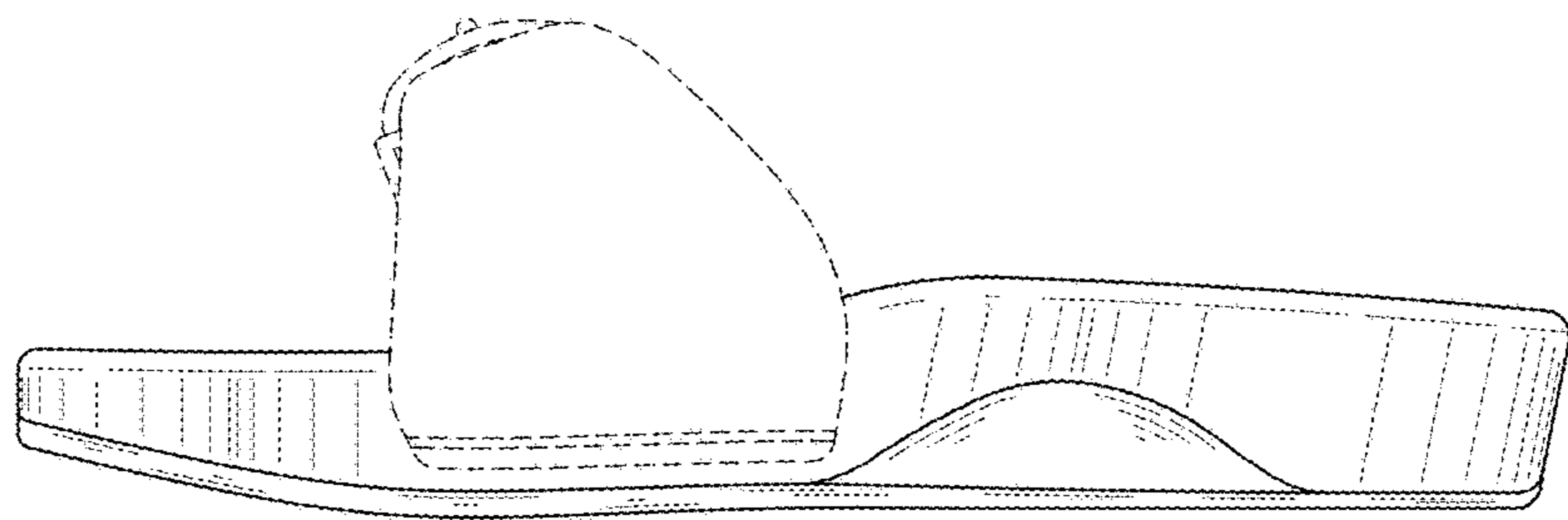

FIG. 4

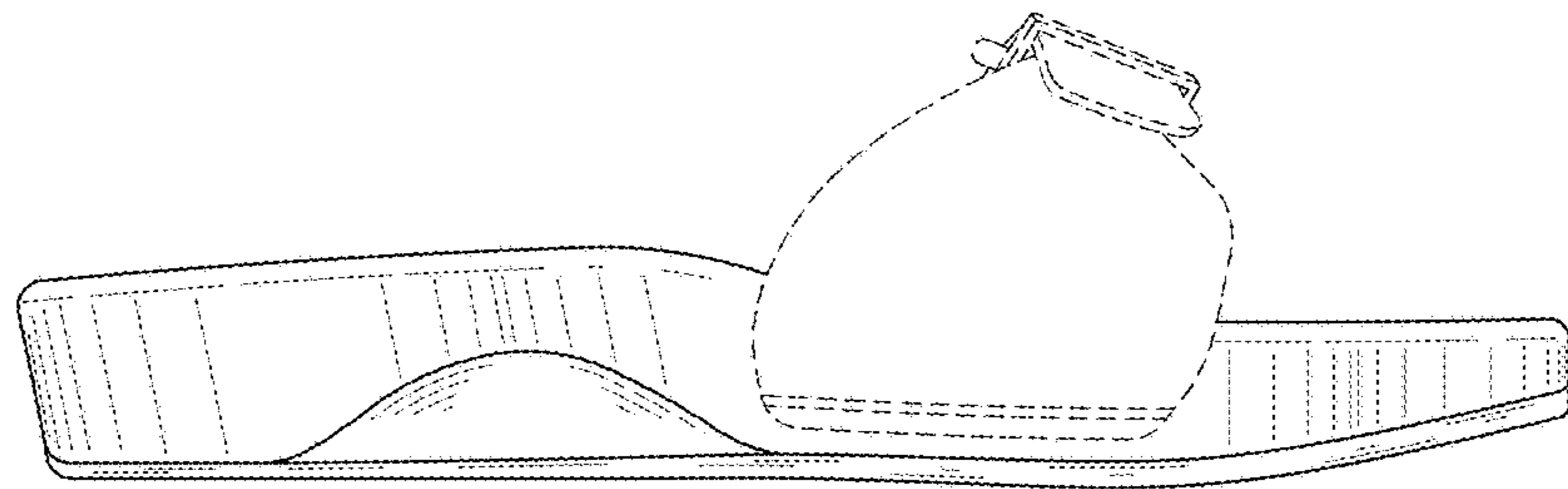

FIG. 5

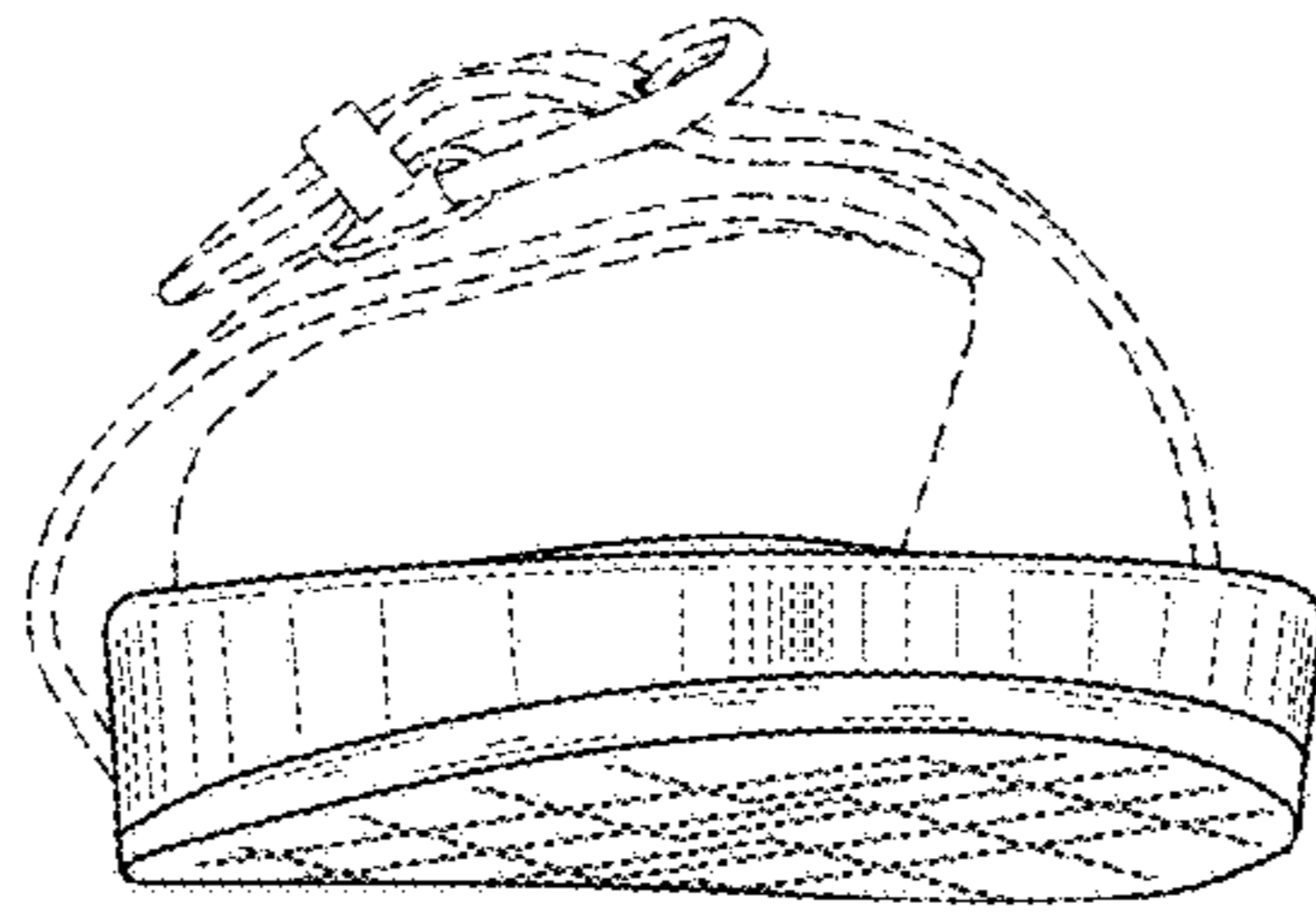

FIG. 6

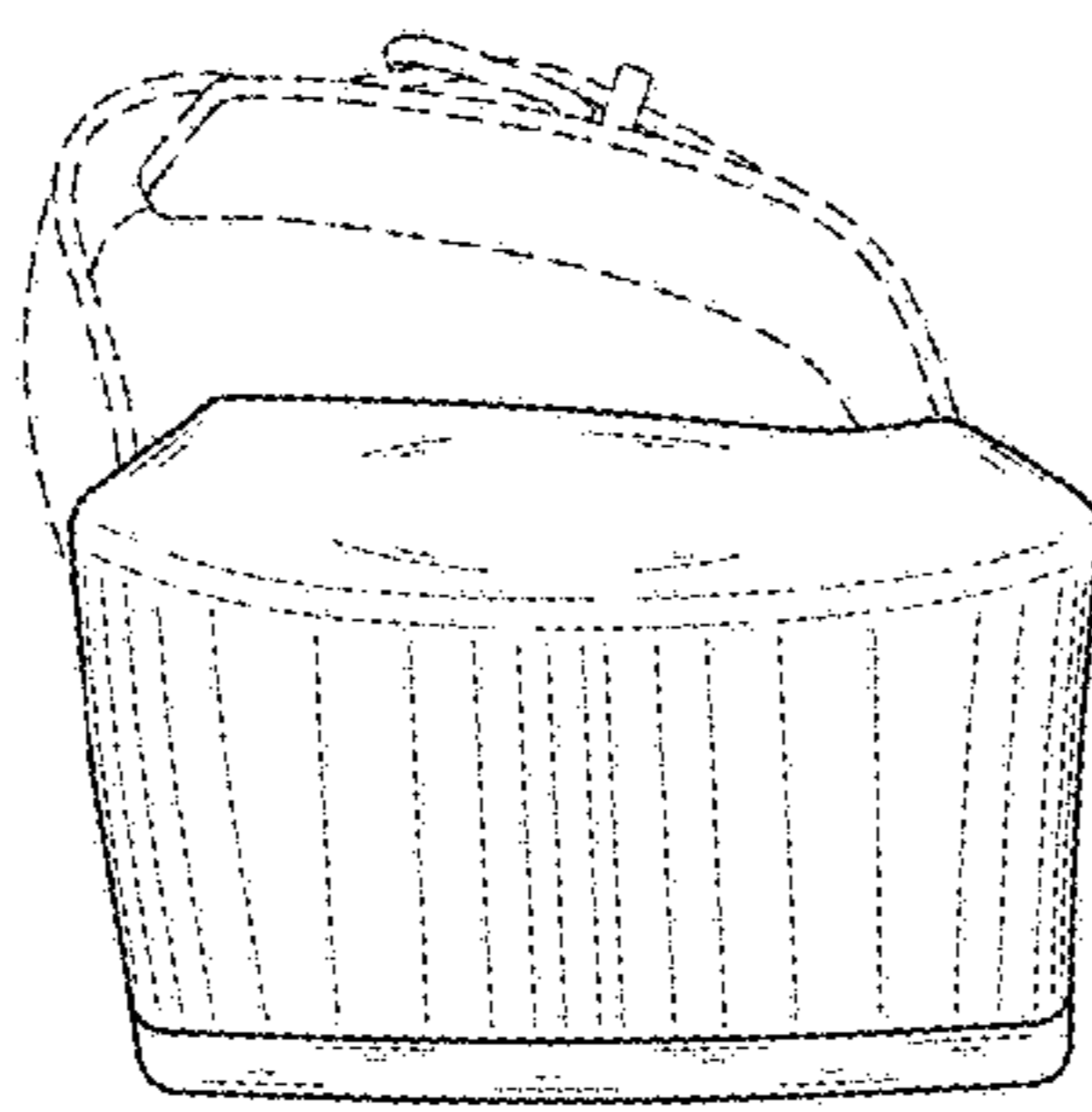

FIG. 7

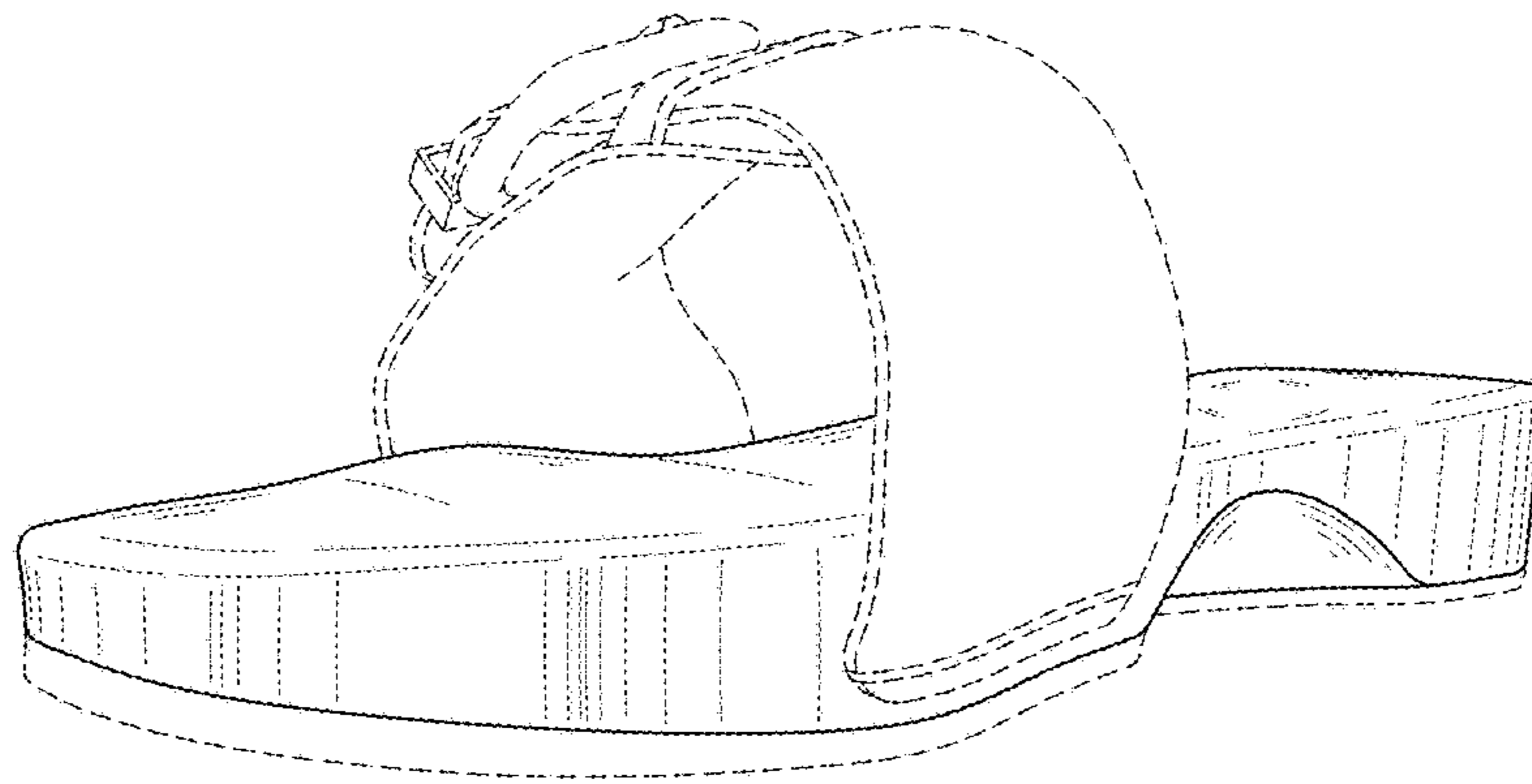

FIG. 8

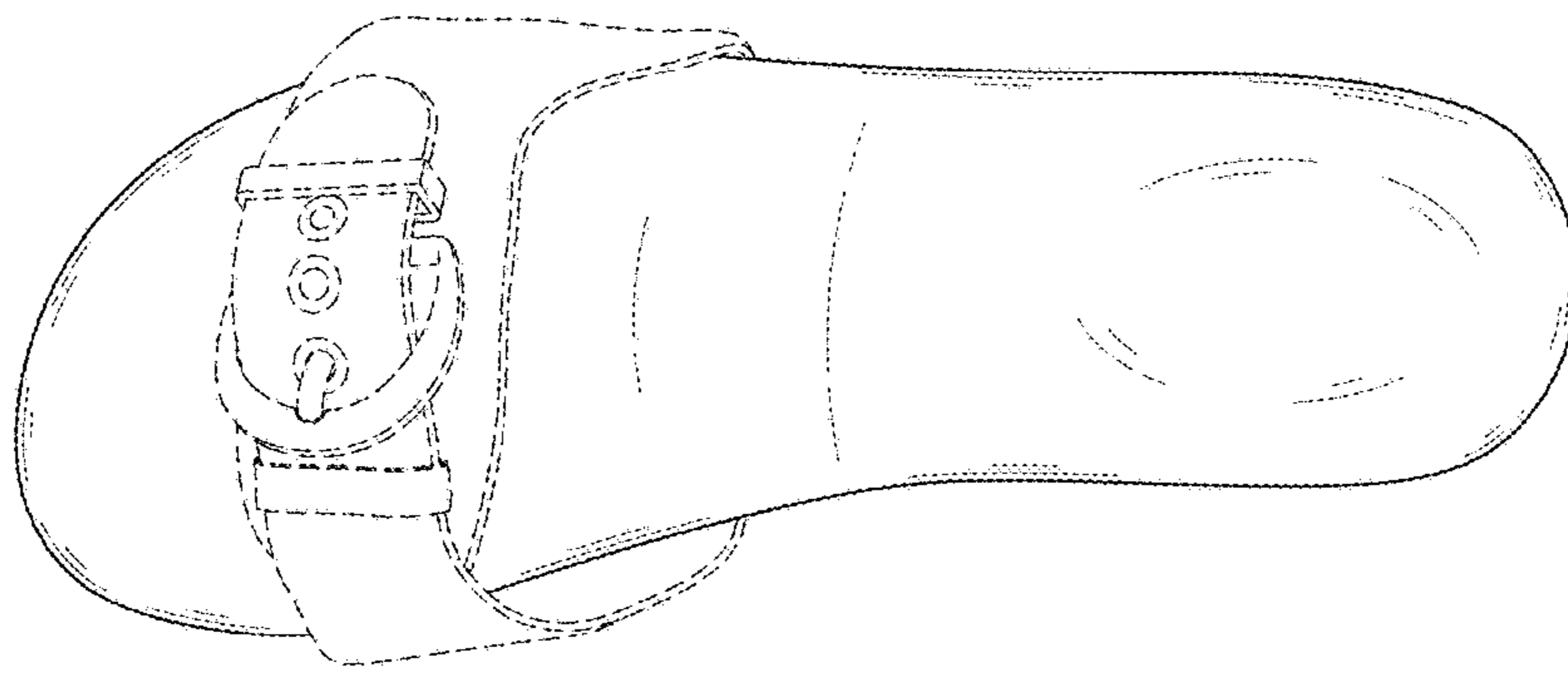

FIG. 9

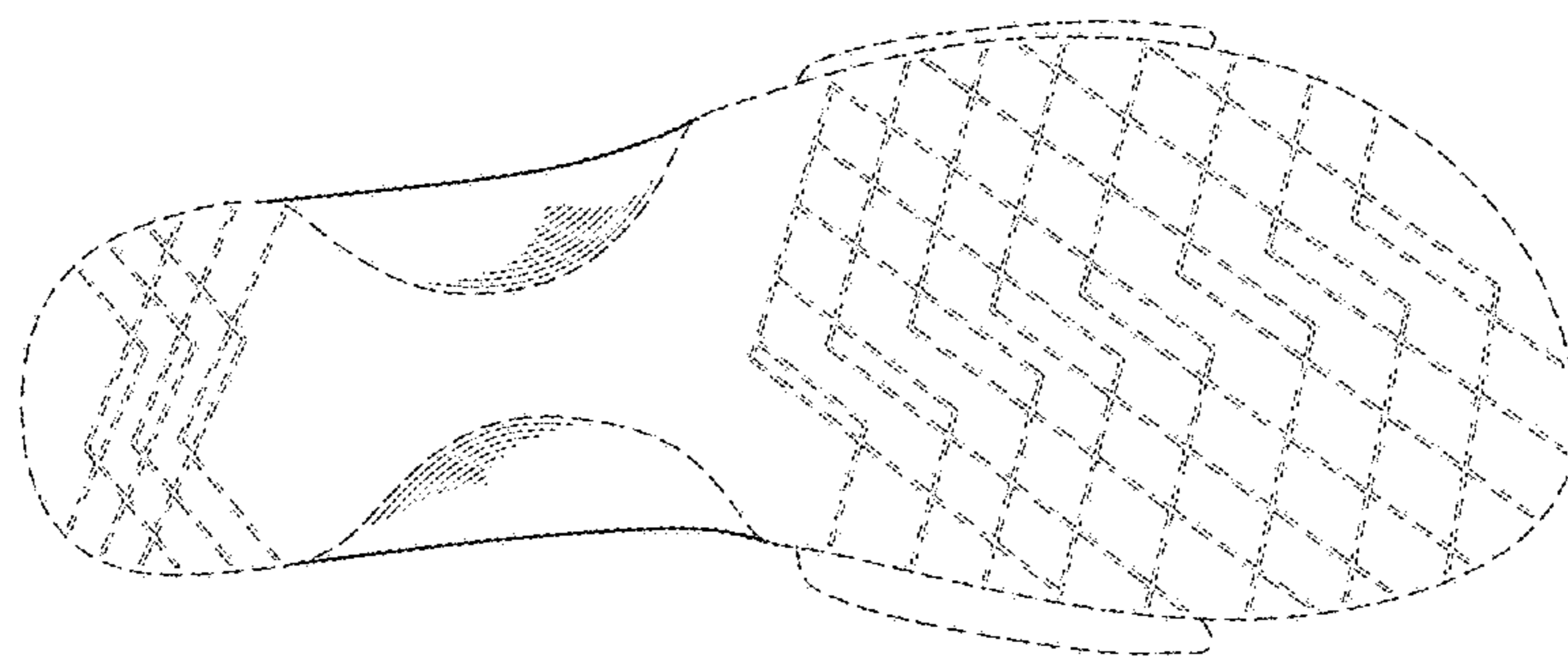

FIG. 10

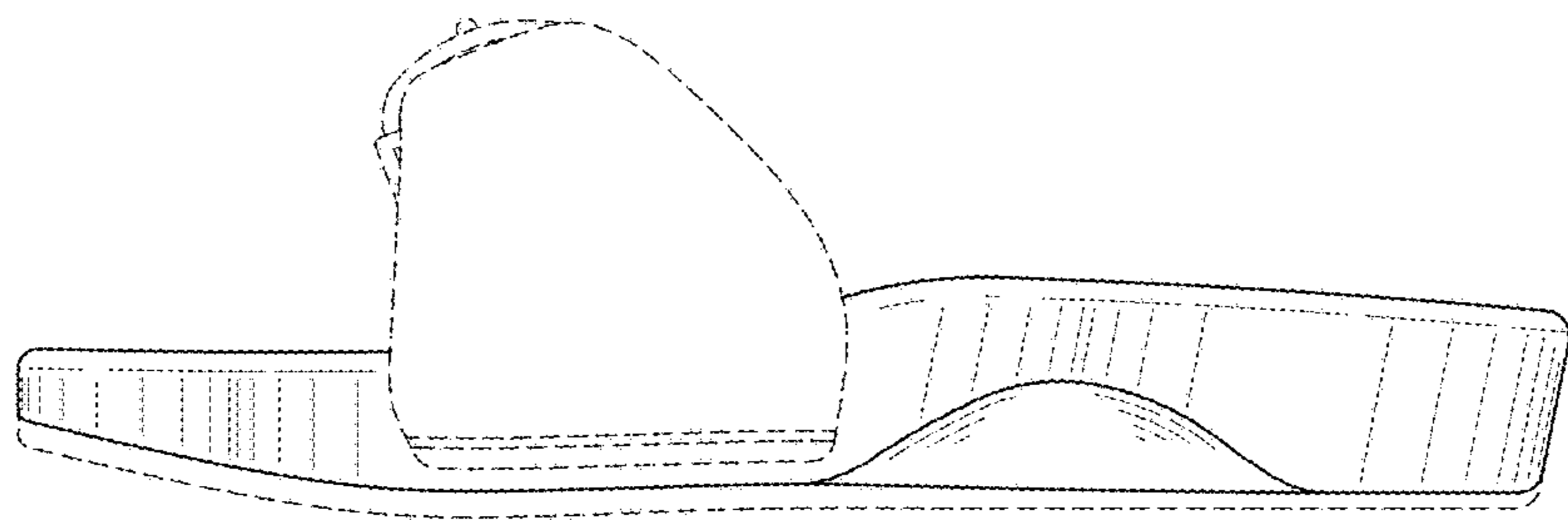

FIG. 11

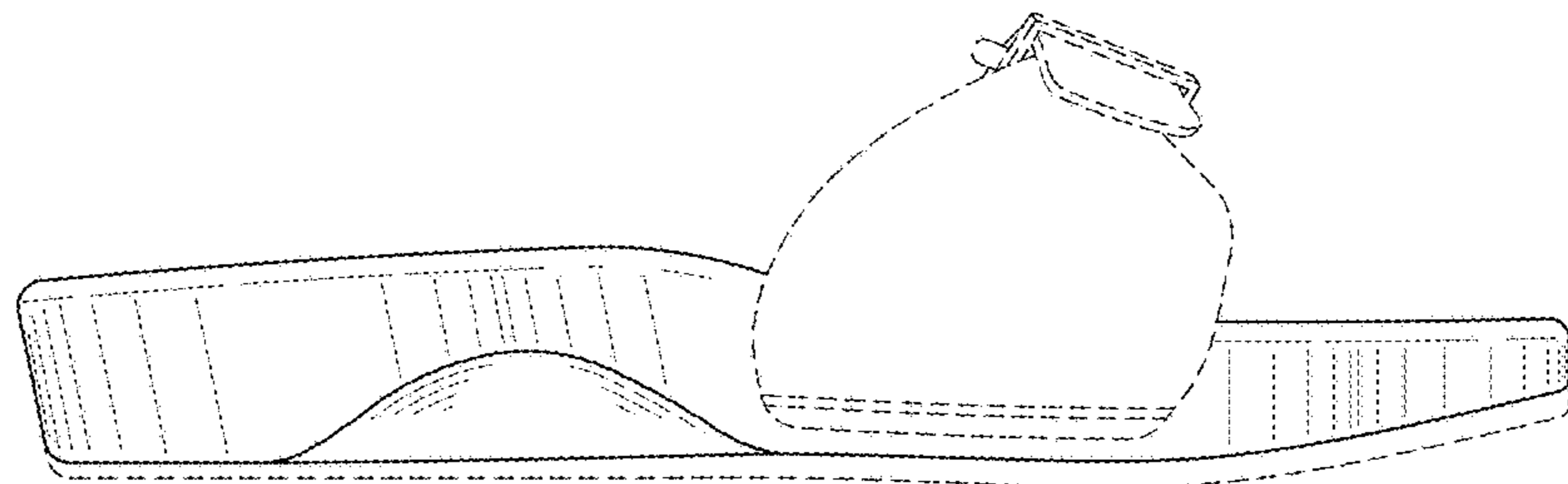

FIG. 12

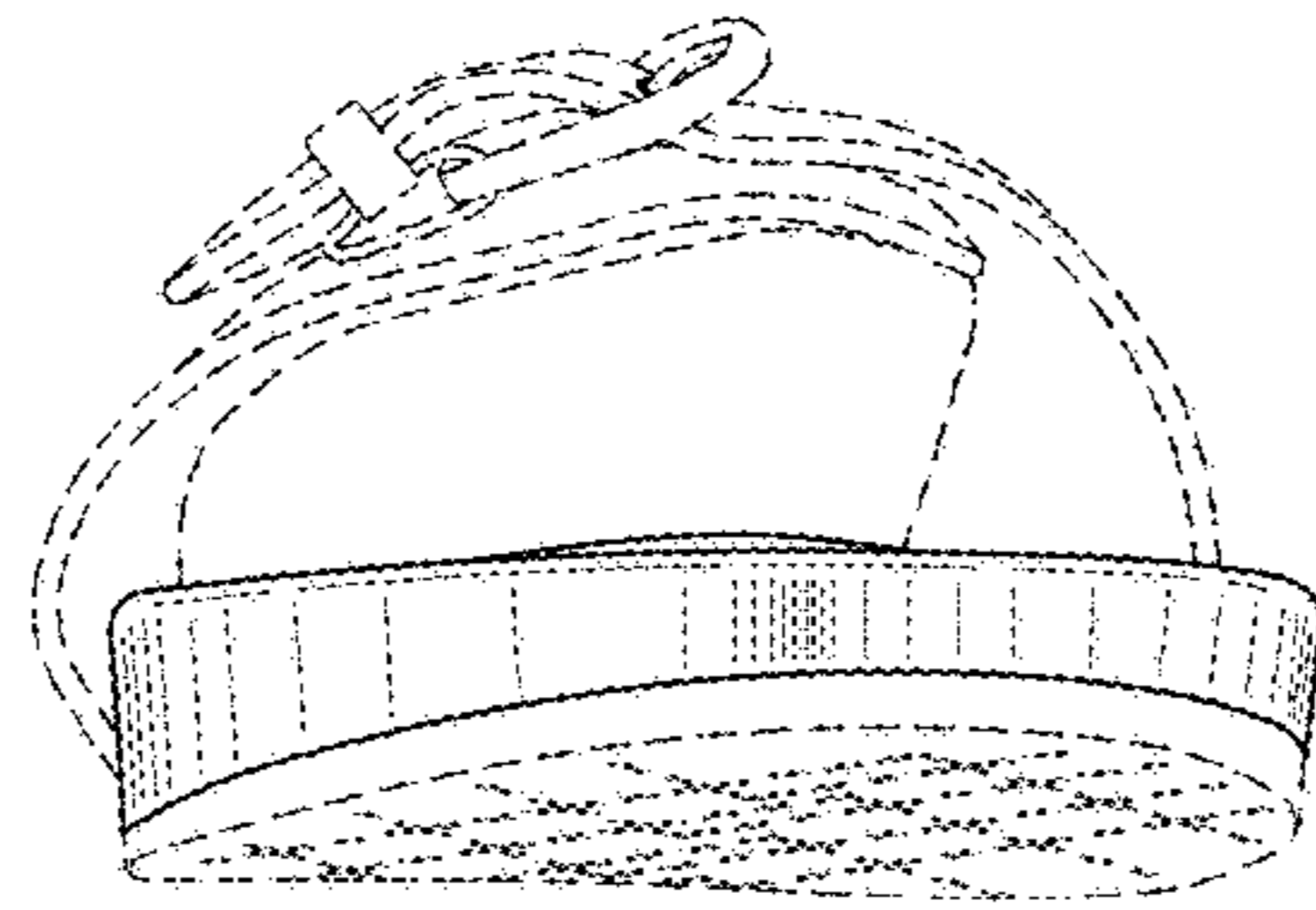

FIG. 13

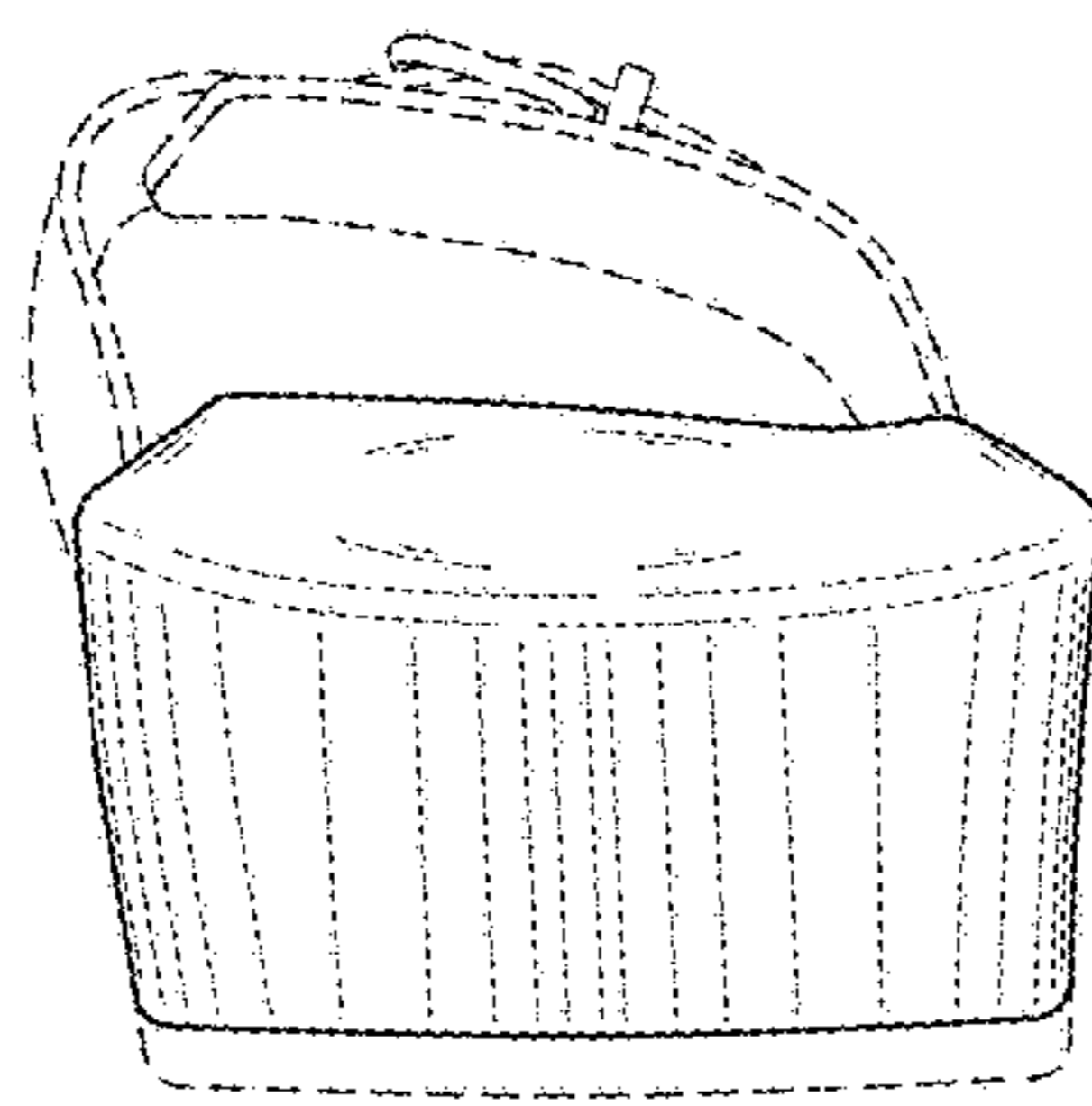

FIG. 14