



US00D857350S

(12) **United States Design Patent** (10) **Patent No.:** **US D857,350 S**
Hardy (45) **Date of Patent:** **** Aug. 27, 2019**

(54) **SPORTS SHOE**
(71) Applicant: **HERMES SELLIER (SOCIÉTÉ PAR ACTIONS SIMPLIFIÉE)**, Paris (FR)
(72) Inventor: **Pierre Hardy**, Paris (FR)
(**) Term: **15 Years**
(21) Appl. No.: **35/505,241**

D575,037 S * 8/2008 Della Valle D2/902
D595,939 S * 7/2009 Hardy D2/907
D636,155 S * 4/2011 Della Valle D2/907
D659,954 S * 5/2012 Della Valle D2/908
D680,712 S * 4/2013 Della Valle D2/908
D707,924 S * 7/2014 Hardy D2/908
D713,133 S * 9/2014 Della Valle D2/944
D751,797 S * 3/2016 Slimane D2/908
D833,123 S * 11/2018 Sassi D2/908
D838,949 S * 1/2019 Sassi D2/944

(22) Filed: **Jun. 21, 2018**
(80) **Hague Agreement Data**
Int. Filing Date: **Jun. 21, 2018**
Int. Reg. No.: **DM/101787**
Int. Reg. Date: **Jun. 21, 2018**
Int. Reg. Pub. Date: **Jul. 6, 2018**

(51) **LOC (12) Cl.** **02-04**
(52) **U.S. Cl.**
USPC **D2/908**

(58) **Field of Classification Search**
USPC D2/896, 902, 904, 906-908, 909, 910,
D2/911, 912, 914, 915, 923, 960, 969,
D2/970, 971, 924, 897, 900, 919, 920,
D2/929, 942, 943, 944, 946, 951, 953,
D2/955, 972
CPC A43B 23/24; A43B 23/00; A43B 3/0078;
A43B 5/00; A43B 5/02; A43B 5/06;
A43B 5/10; A43B 13/00; A43B 1/04
See application file for complete search history.

(56) **References Cited**
U.S. PATENT DOCUMENTS

D293,159 S * 12/1987 Sacre D2/907
6,678,970 B2 * 1/2004 Liu A43B 7/12
36/12

OTHER PUBLICATIONS

[Online] Hermes Turn Sneaker <https://www.hermes.com/us/en/product/turn-sneaker-H191346ZH02415/>. Retrieved Mar. 28, 2019.*

* cited by examiner

Primary Examiner — Melanie Pellegrini

(57) **CLAIM**

The ornamental design for a sports shoe, as shown and described.

DESCRIPTION

- 1. Sports shoe
- 1.1 : Perspective
- 1.2 : Front
- 1.3 : Back
- 1.4 : Right
- 1.5 : Left
- 1.6 : Top
- 1.7 : Bottom
- 1.8 : Perspective

The reproductions of the design show only the right shoe; the left shoe is omitted because it is symmetrical to the right shoe.

1 Claim, 8 Drawing Sheets



1.1



1.2



1.3



1.4



1.5



1.6



1.7

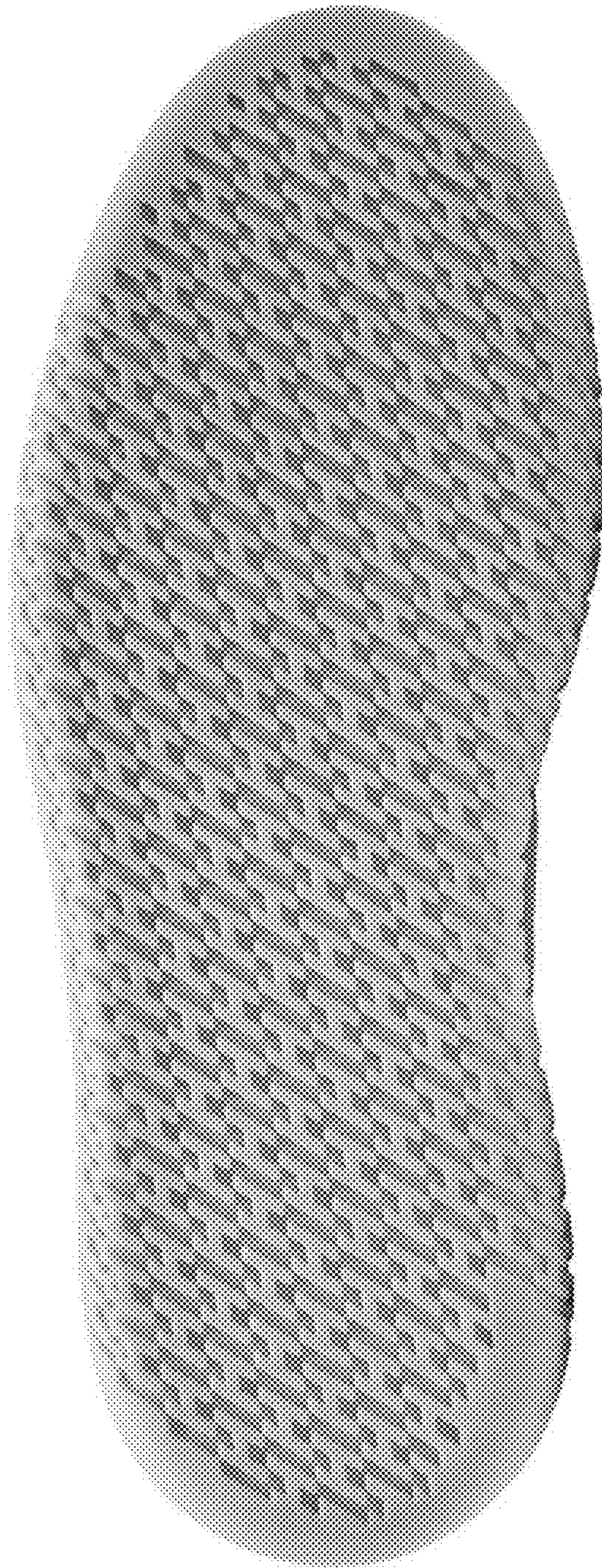

1.8

