



US00D857212S

(12) **United States Design Patent** (10) **Patent No.:** **US D857,212 S**  
**Sugaya et al.** (45) **Date of Patent:** **\*\* Aug. 20, 2019**

- (54) **ADHESIVE SKIN PATCH**
- (71) Applicant: **Oji Holdings Corporation**, Tokyo (JP)
- (72) Inventors: **Mariko Sugaya**, Tokyo (JP); **Ayako Shirai**, Yokohama (JP)
- (73) Assignee: **Oji Holdings Corporation**, Tokyo (JP)
- (\*\*) Term: **15 Years**
- (21) Appl. No.: **29/573,884**
- (22) Filed: **Aug. 10, 2016**

(30) **Foreign Application Priority Data**

Feb. 10, 2016 (JP) ..... 2016-002854  
 Feb. 10, 2016 (JP) ..... 2016-002856

- (51) **LOC (12) Cl.** ..... **24-03**
- (52) **U.S. Cl.**  
USPC ..... **D24/189**
- (58) **Field of Classification Search**  
USPC ..... D24/189  
CPC ..... A61F 13/00; A61F 13/023  
See application file for complete search history.

(56) **References Cited**

**U.S. PATENT DOCUMENTS**

D427,370 S *	6/2000	Kalafsky	.....	D24/135
D434,524 S *	11/2000	Kalafsky	.....	D24/189
D441,081 S *	4/2001	Mueller	.....	D24/135
D463,564 S *	9/2002	Sieglwart	.....	D24/189
D470,941 S *	2/2003	Swartz	.....	D24/189
D574,085 S *	7/2008	Lucchetti	.....	D24/189
D593,682 S *	6/2009	Freeland	.....	D24/189
D622,404 S *	8/2010	Williams	.....	D24/189

D683,035 S *	5/2013	Dunshee	.....	D24/189
D721,181 S *	1/2015	Schiebl	.....	D24/189
D743,565 S *	11/2015	Engel	.....	D24/189
D797,943 S *	9/2017	Long	.....	D24/189
D811,611 S *	2/2018	Lind	.....	D24/189

\* cited by examiner

*Primary Examiner* — Charles D Hanson

(74) *Attorney, Agent, or Firm* — Fitch, Even, Tabin & Flannery LLP

(57) **CLAIM**

We claim the ornamental design for an adhesive skin patch, as shown and described.

**DESCRIPTION**

FIG. 1 is a front view of a first embodiment of an adhesive skin patch showing our new design;  
 FIG. 2 is a rear view thereof;  
 FIG. 3 is a top plan view thereof;  
 FIG. 4 is a bottom plan view thereof;  
 FIG. 5 is a right side elevational view thereof;  
 FIG. 6 is a left side elevational view thereof;  
 FIG. 7 is a front view of a second embodiment of the adhesive skin patch showing our new design;  
 FIG. 8 is a rear view thereof;  
 FIG. 9 is a top plan view thereof;  
 FIG. 10 is a bottom plan view thereof;  
 FIG. 11 is a right side elevational view thereof; and,  
 FIG. 12 is a left side elevational view thereof.

The features shown in broken lines in the drawings depict environmental subject matter only and form no part of the claimed design. The dot-dashed lines denote the boundary of the claim, and form no part of the claimed design.

**1 Claim, 12 Drawing Sheets**

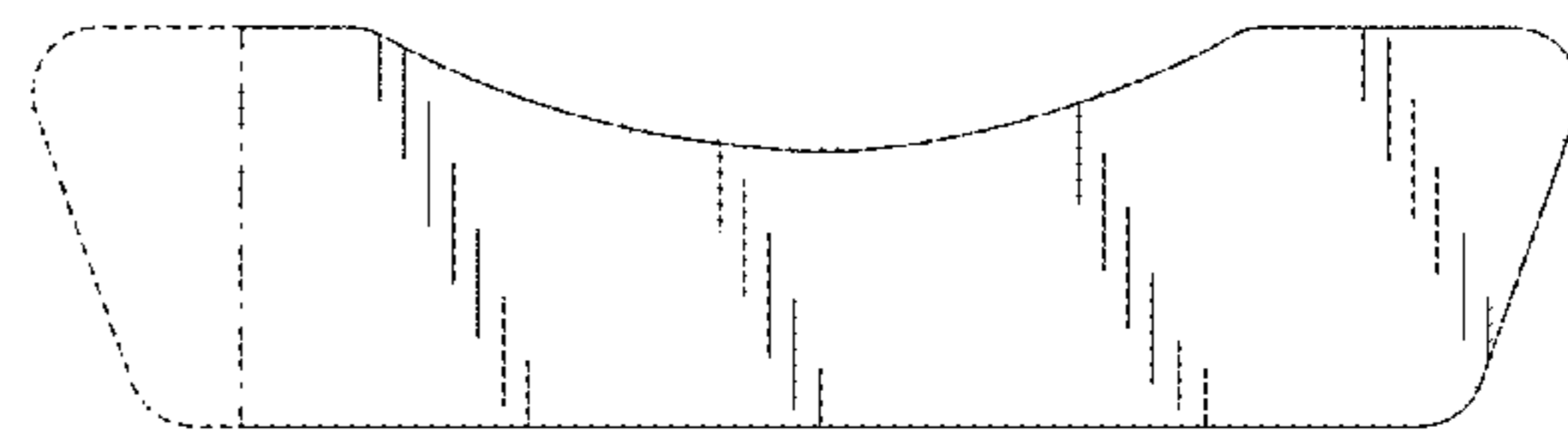
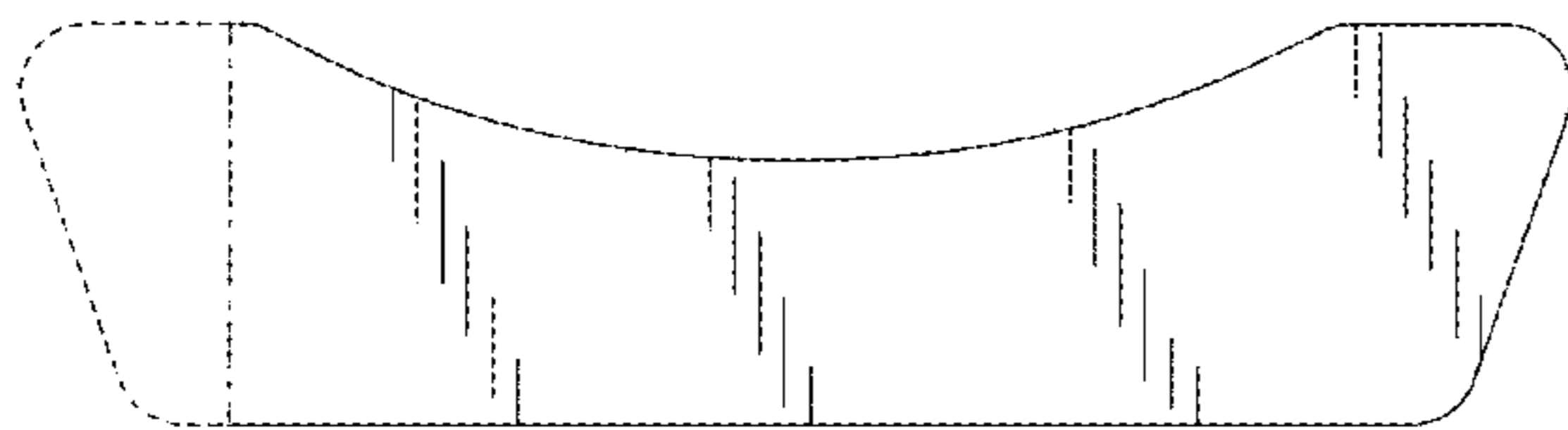
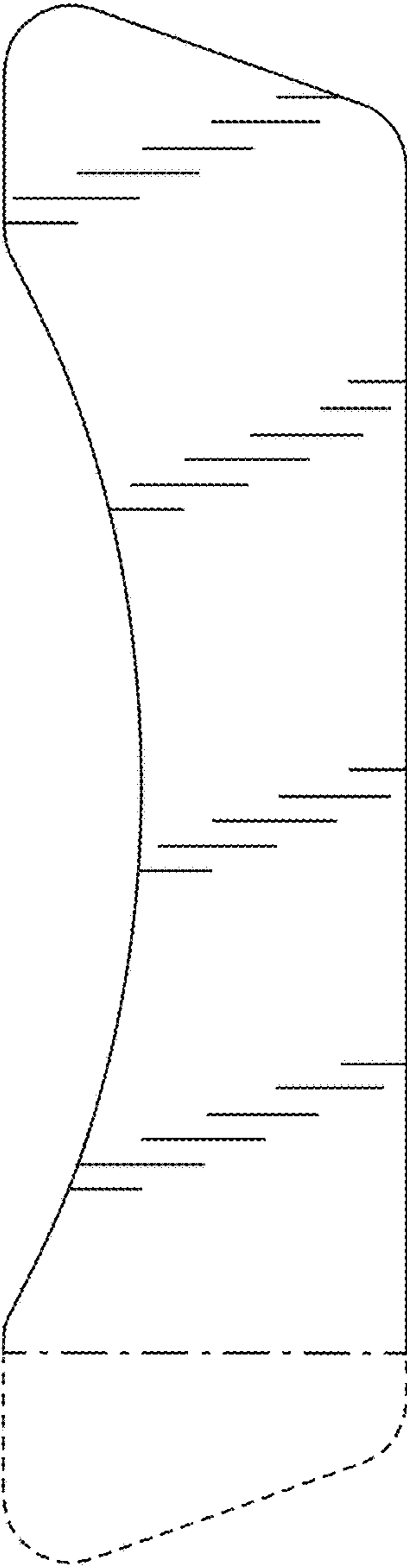

FIG. 1



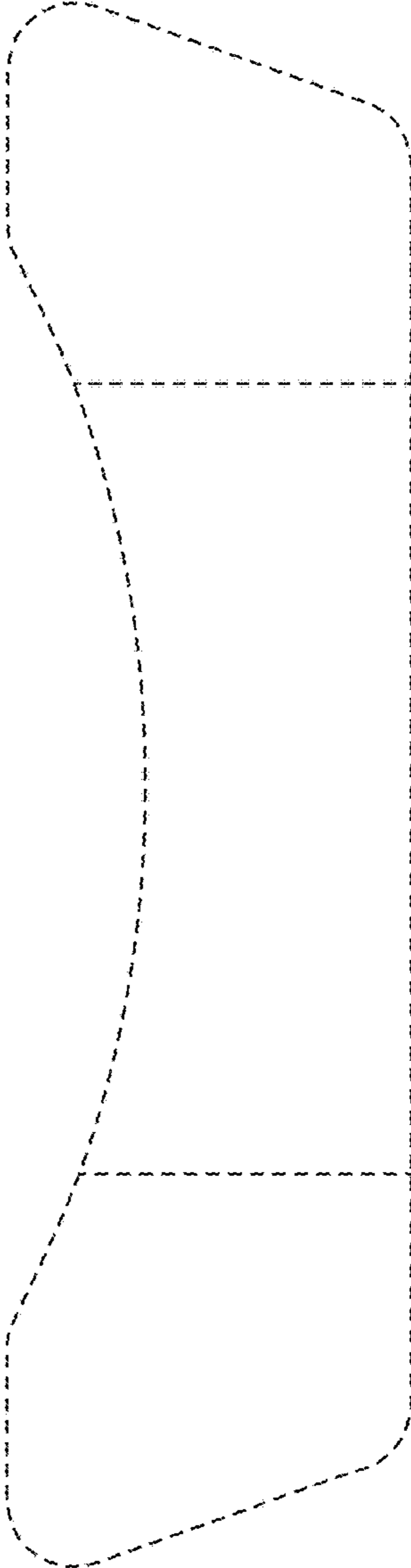
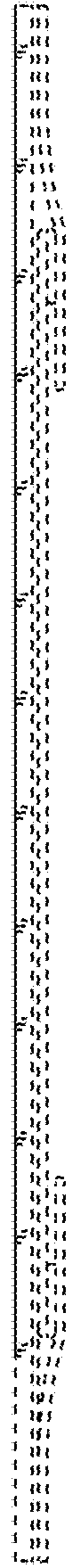

FIG.2

FIG. 3



FIG. 4



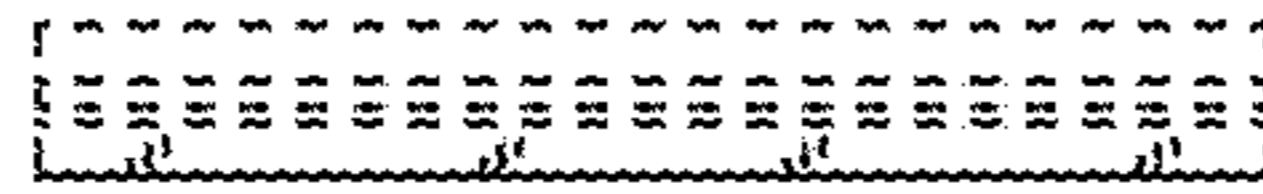

FIG. 5



FIG. 6

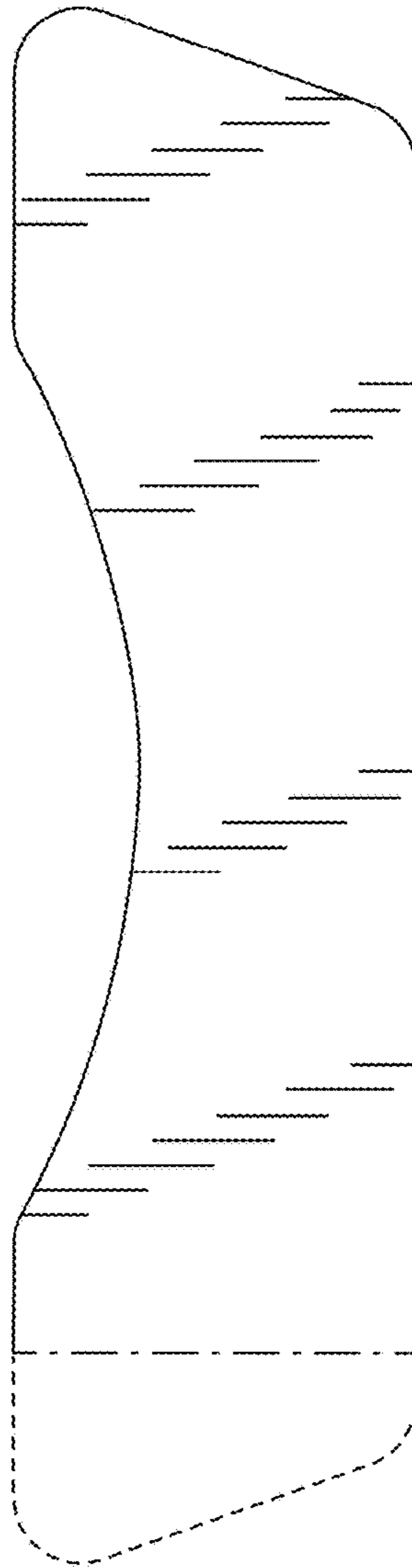

FIG. 7



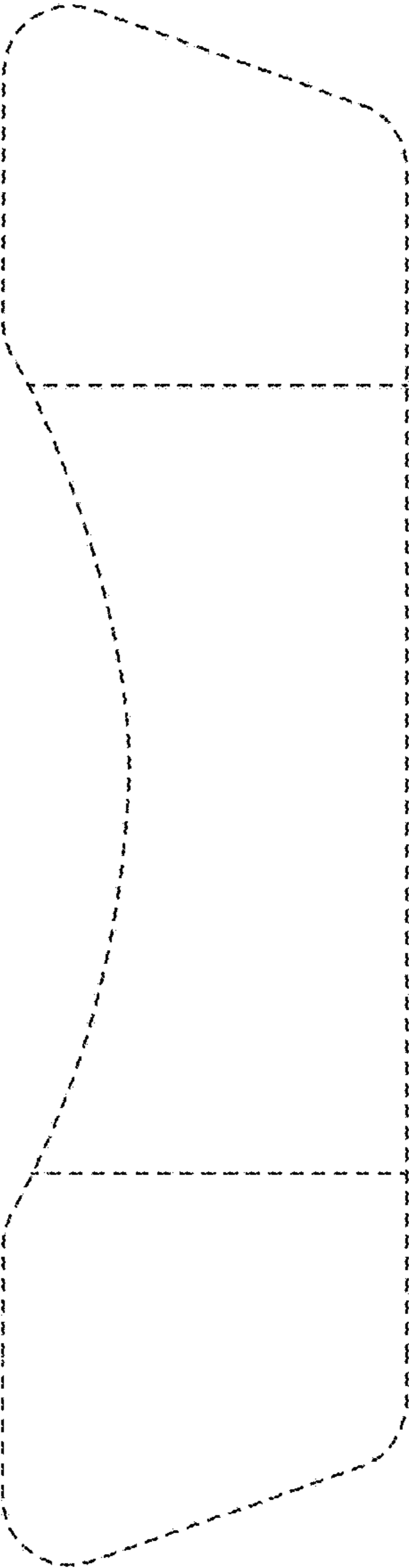

FIG. 8

FIG. 9

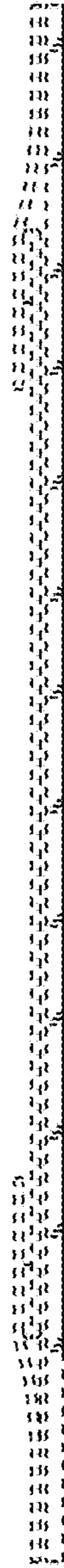

FIG. 10

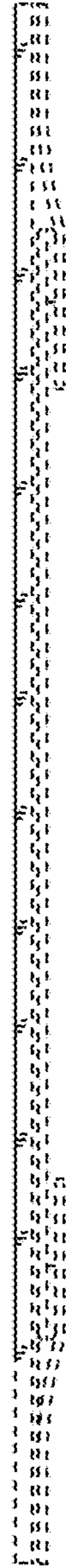



FIG. 11



FIG. 12