



US00D857188S

(12) **United States Design Patent** (10) **Patent No.:** **US D857,188 S**
Moran et al. (45) **Date of Patent:** **** Aug. 20, 2019**

(54) **REBREATHER DEVICE**
(71) Applicant: **Mine Survival, Inc.**, Panama City Beach, FL (US)
(72) Inventors: **Robert Nickell Moran**, Panama City Beach, FL (US); **Francisco Elias Hernandez**, Lynnhaven, FL (US); **David E. Cowgill**, Panama City Beach, FL (US)
(73) Assignee: **MINE SURVIVAL, INC.**, Panama City Beach, FL (US)

3,536,071 A * 10/1970 Ferrando B63C 9/1255
128/202.14
3,727,250 A * 4/1973 Koehn B63C 11/2245
405/186
D241,186 S * 8/1976 Brosk D2/862
D250,737 S * 1/1979 Brosk D2/864
4,324,234 A * 4/1982 Maness A62B 7/00
128/202.14
D273,818 S * 5/1984 Spencer D2/829
4,944,293 A * 7/1990 Swiatosz A62B 7/10
128/202.22
D340,543 S * 10/1993 Ashton D2/828
5,560,738 A * 10/1996 Noel B63C 11/2245
405/186

(Continued)

(**) Term: **15 Years**

Primary Examiner — Lilyana Bekic
(74) *Attorney, Agent, or Firm* — Shumaker, Loop & Kendrick, LLP; Patrick B. Home

(21) Appl. No.: **29/579,383**

(22) Filed: **Sep. 29, 2016**

(57) **CLAIM**

(51) **LOC (12) Cl.** **24-01**

The ornamental design for a rebreather device, as shown and described.

(52) **U.S. Cl.**

USPC **D24/108**; D24/164; D29/101.4

(58) **Field of Classification Search**

USPC D24/107, 108, 110.1, 164; D29/101.3, D29/101.4, 108, 124; D2/861, 862, 863, D2/864

CPC .. A61M 2202/0208; A61M 2202/0007; A61M 16/06; A61M 16/0051; A61M 16/208

See application file for complete search history.

DESCRIPTION

FIG. 1 is a perspective view of a rebreather device showing our new design;
FIG. 2 is a front view thereof;
FIG. 3 is a rear view thereof;
FIG. 4 is a right side view thereof;
FIG. 5 is a left side view thereof;
FIG. 6 is a top view thereof;
FIG. 7 is an bottom view thereof;
FIG. 8 is a perspective view thereof shown donned by a user; and,
FIG. 9 is a perspective side view thereof.
The broken line showing of the human figure in FIGS. 8-9 depict environment that forms no part of the claimed design. All other broken lines in the drawings depict portions of the rebreather device that form no part of the claimed design.

(56) **References Cited**

U.S. PATENT DOCUMENTS

345,899 A * 7/1886 Hill A41D 1/04
2/92
2,001,673 A * 5/1935 Davis B63C 11/22
128/202.14
2,486,427 A * 11/1949 Miller F16K 43/00
128/201.28
3,068,500 A * 12/1962 Silverman B63C 9/1255
441/118

1 Claim, 7 Drawing Sheets

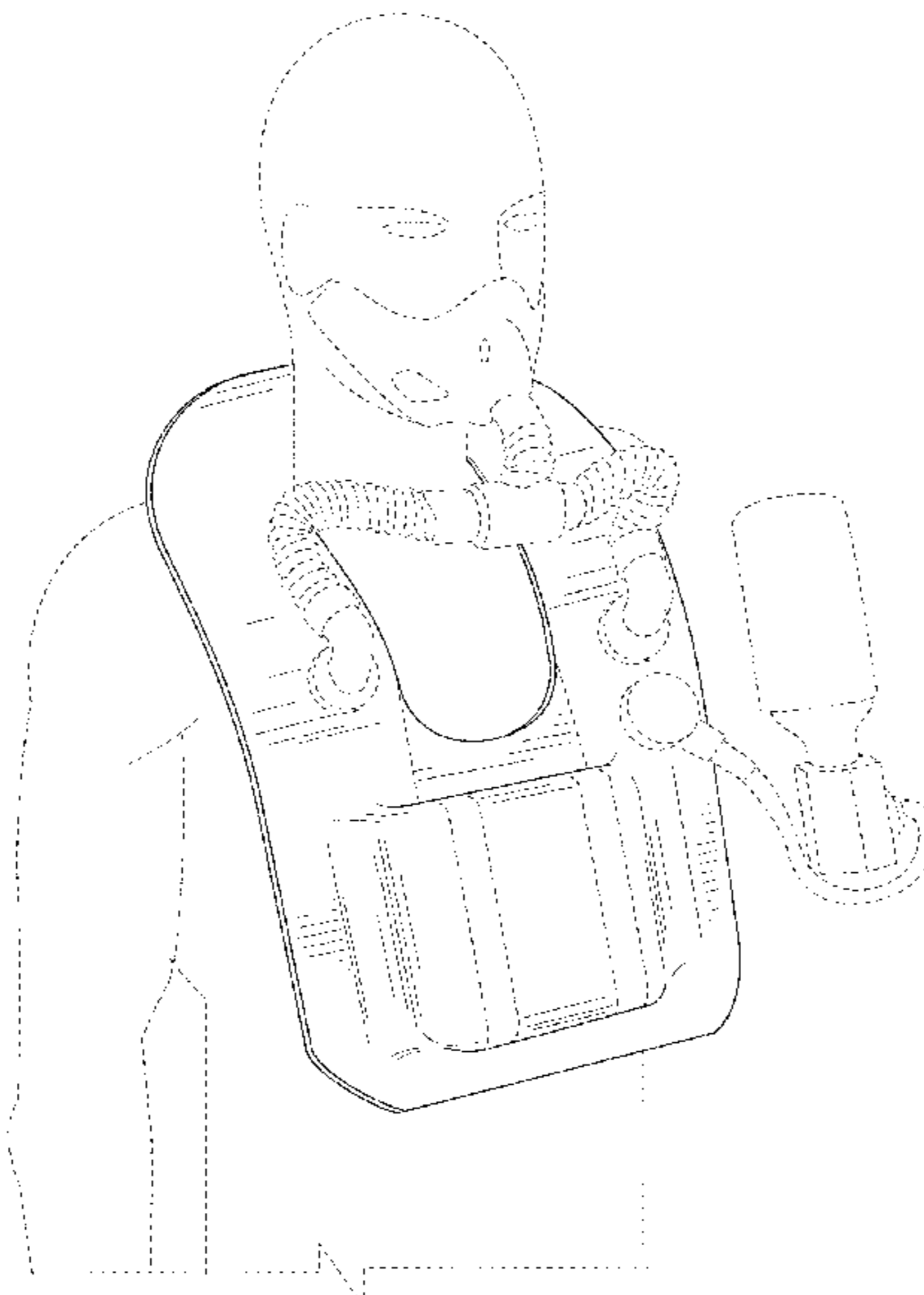

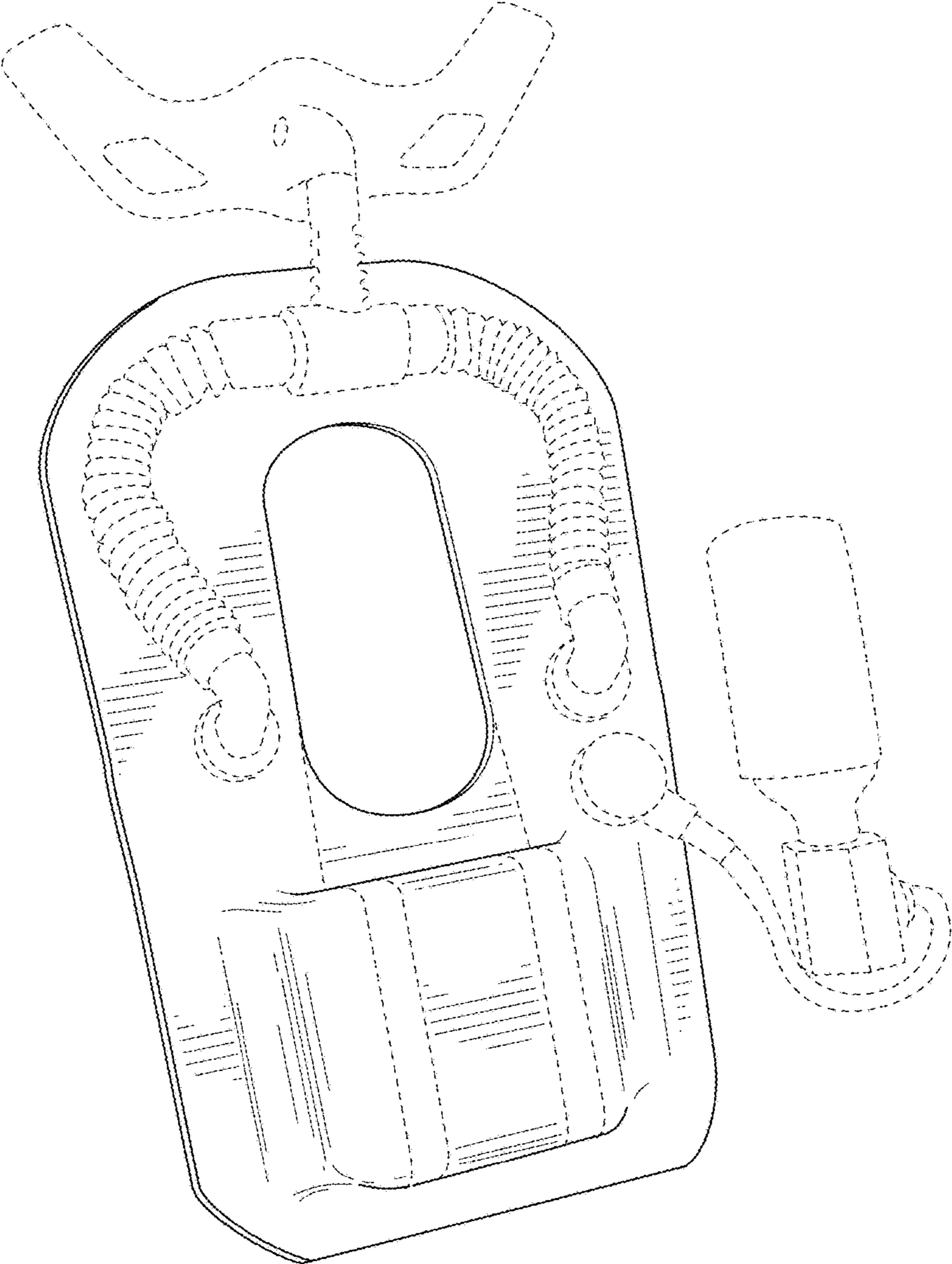

FIG. 1

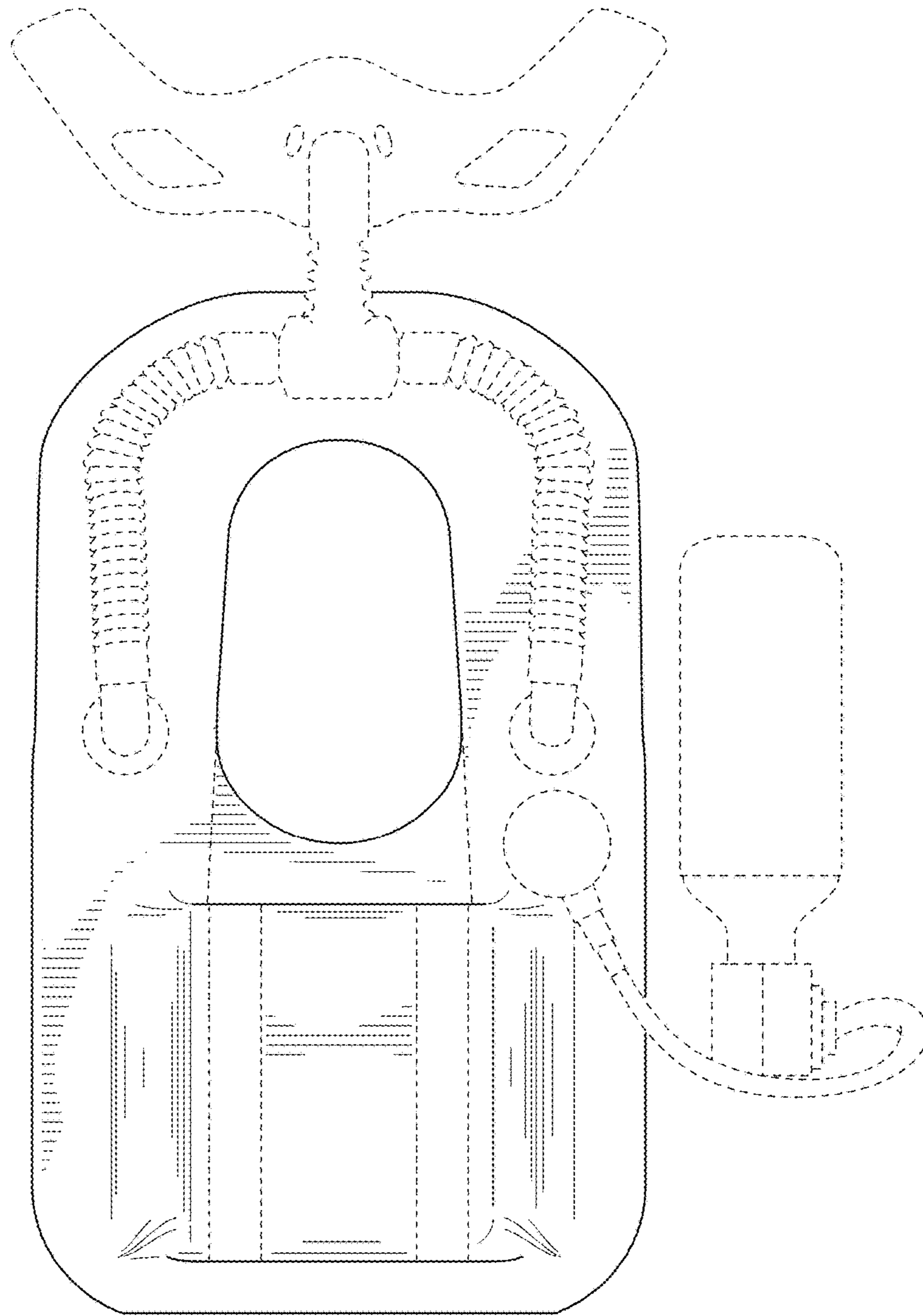

FIG. 2

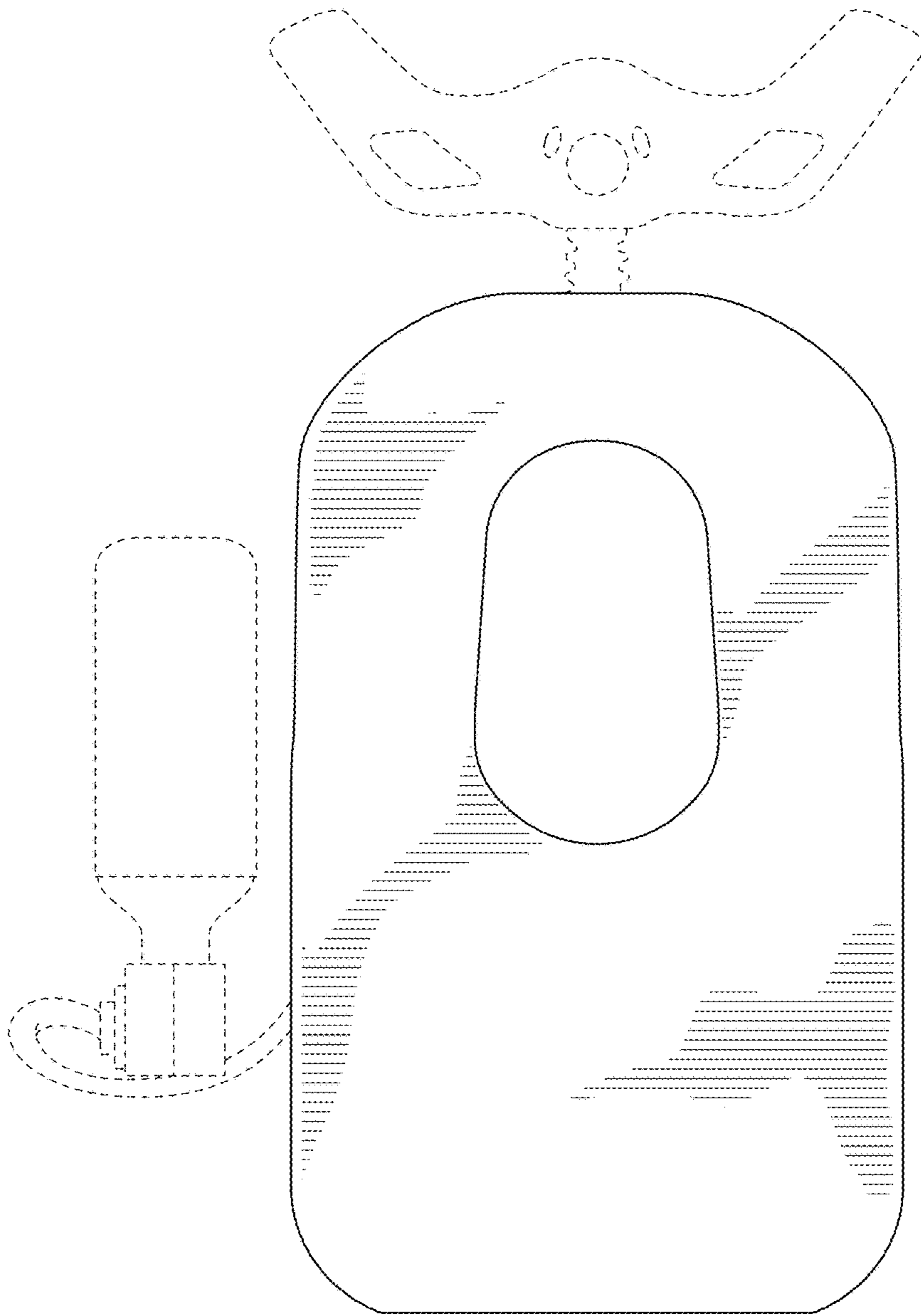

FIG. 3



FIG. 4

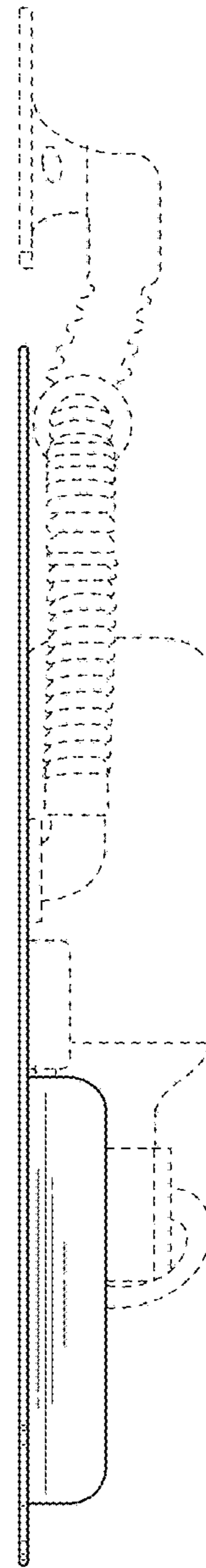

FIG. 5

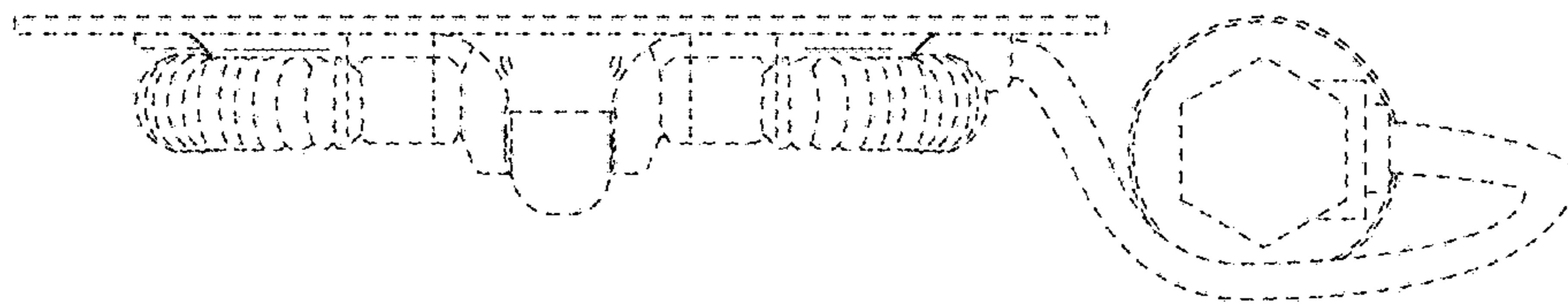

FIG. 6

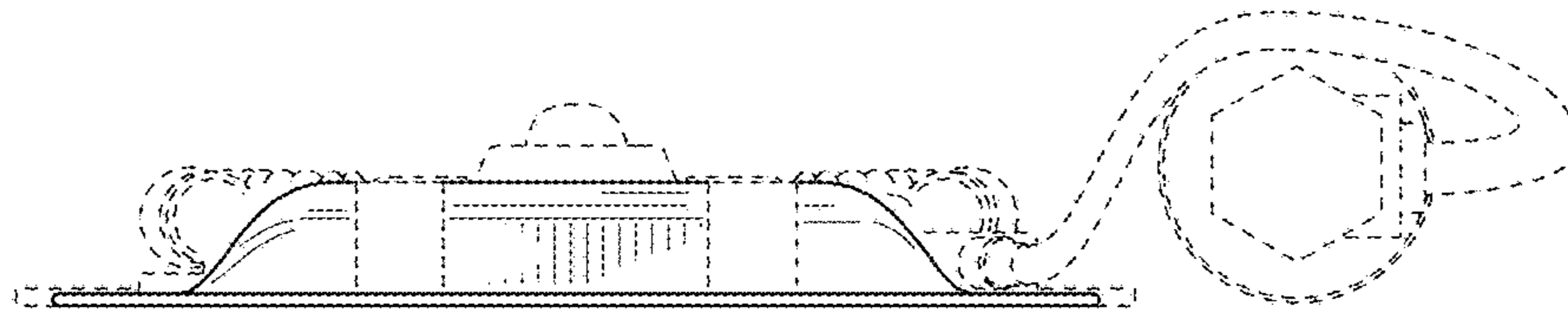

FIG. 7

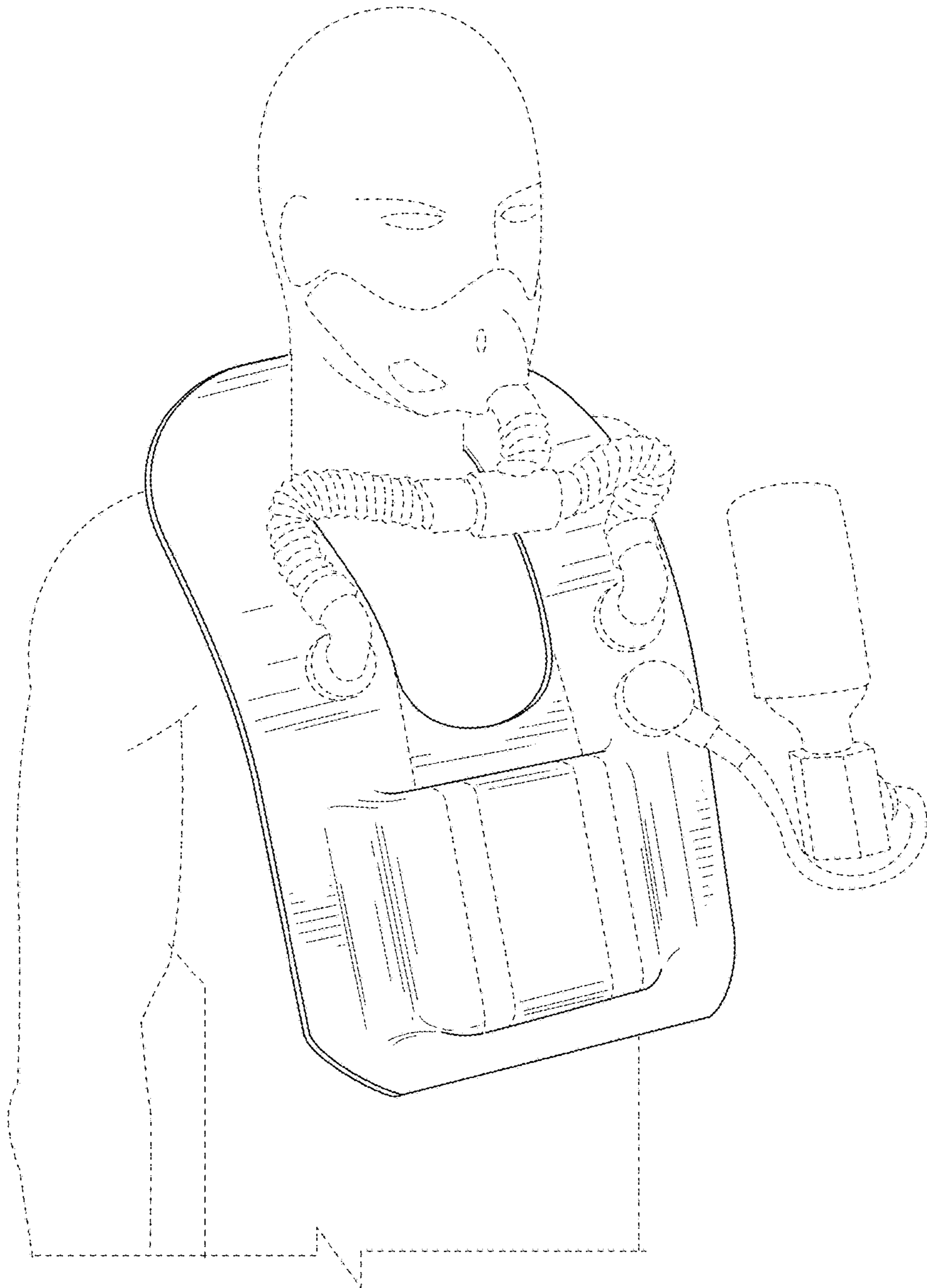

FIG. 8

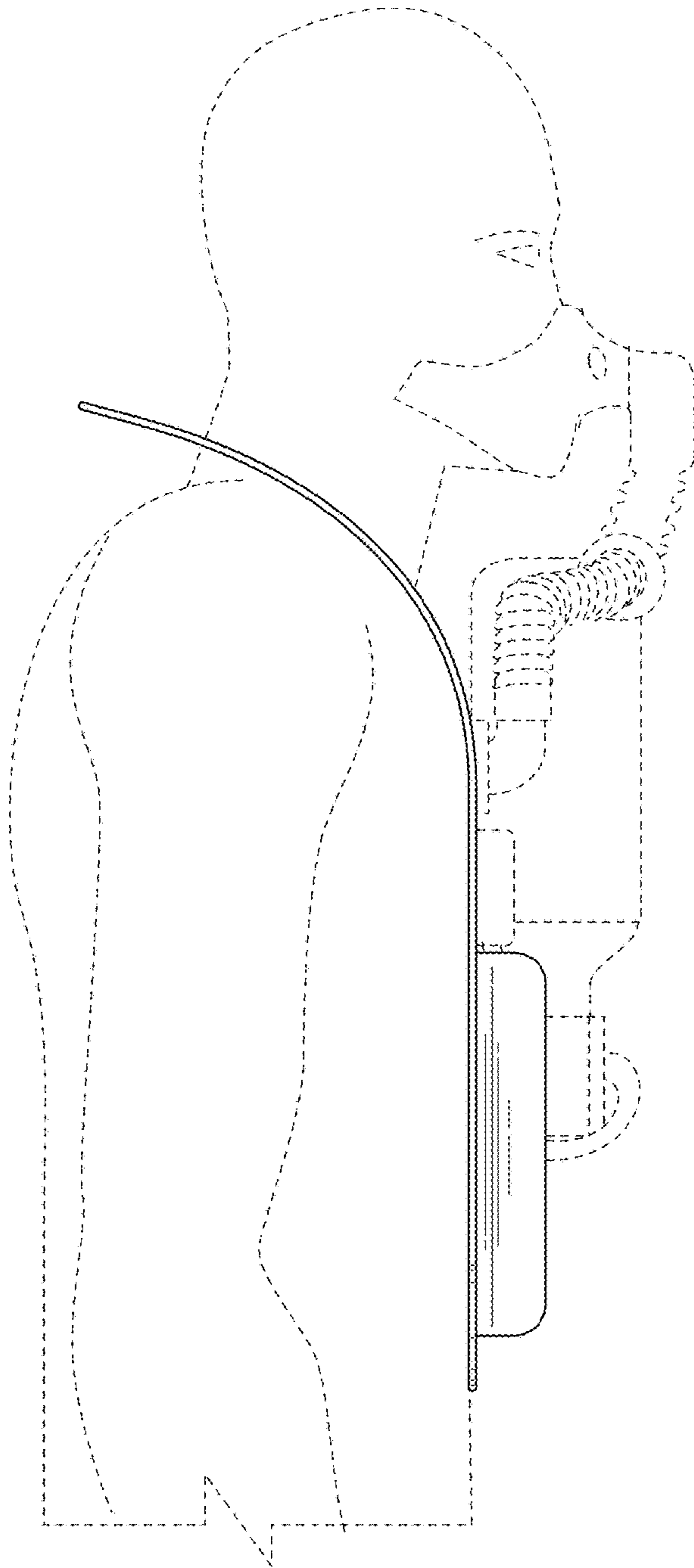

FIG. 9