



US00D857123S

(12) **United States Design Patent** (10) **Patent No.:** **US D857,123 S**
Buonocore (45) **Date of Patent:** **** Aug. 20, 2019**

(54) **PLUSH LION** D380,147 S * 6/1997 Kong D21/618
5,895,308 A * 4/1999 Spector A63H 3/02
446/397

(71) Applicant: **Ontel Products Corporation**, Fairfield, NJ (US) 6,126,507 A * 10/2000 Lieberman A63H 3/003
446/72

(72) Inventor: **Carly Buonocore**, Lincoln Park, NJ (US) D441,411 S * 5/2001 Griswell D21/630
D533,607 S * 12/2006 Dossett D21/618
D669,139 S * 10/2012 Lombardi D21/618
D671,995 S * 12/2012 Stewart A63H 3/12
D21/618

(73) Assignee: **Ontel Products Corporation**, Fairfield, NJ (US) D699,304 S * 2/2014 Lombardi D21/618
D752,692 S * 3/2016 Arias Segui D21/576
D797,210 S * 9/2017 Jiencke A63H 3/003
D21/618

(**) Term: **15 Years** 9,975,053 B1 * 5/2018 Sutton A63H 3/12
D828,882 S * 9/2018 Sutton A63H 3/12
D21/618

(21) Appl. No.: **29/679,250** 2014/0237700 A1 8/2014 Albert

(22) Filed: **Feb. 4, 2019**

(51) **LOC (12) Cl.** **21-01** * cited by examiner

(52) **U.S. Cl.** **D21/618** *Primary Examiner* — Sandra L Morris

(58) **Field of Classification Search** (74) *Attorney, Agent, or Firm* — John S. Artz; Dickinson Wright PLLC
USPC **D21/618**
USPC D6/598; D11/158, 162; D21/576–596, D21/604–605, 617–618, 630; 446/368–369, 376, 428, 487
CPC ... A63H 3/00; A63H 3/02; A63H 3/04; A63H 3/12; A63H 3/16; A63H 3/28; A63H 3/0003; A63H 33/00; A63H 11/00; A63H 11/10; A63H 11/20; A63H 13/00; A63H 33/04; A63H 33/08
See application file for complete search history.

- (56) **References Cited**
- U.S. PATENT DOCUMENTS
- D216,997 S * 3/1970 Klamer D21/618
D260,413 S * 8/1981 Holstine D21/618
D284,685 S * 7/1986 Fabricant D21/618
D288,585 S * 3/1987 Shaffer D21/618
5,090,938 A * 2/1992 Reynolds A63H 3/12
446/369
D380,023 S * 6/1997 Sisler D21/617

(57) **CLAIM**

I claim the ornamental design for a plush lion, as shown and described.

DESCRIPTION

FIG. 1 is a front perspective view of a plush lion; FIG. 2 is a front view of the plush lion of FIG. 1; FIG. 3 is a rear view of the plush lion of FIG. 1; FIG. 4 is a right side view of the plush lion of FIG. 1; FIG. 5 is a left side view of the plush lion of FIG. 1; FIG. 6 is a top view of the plush lion of FIG. 1; and, FIG. 7 is a bottom view of the plush lion of FIG. 1. The broken lines in the drawings illustrate portions of the plush lion that form no part of the claimed design.

1 Claim, 4 Drawing Sheets

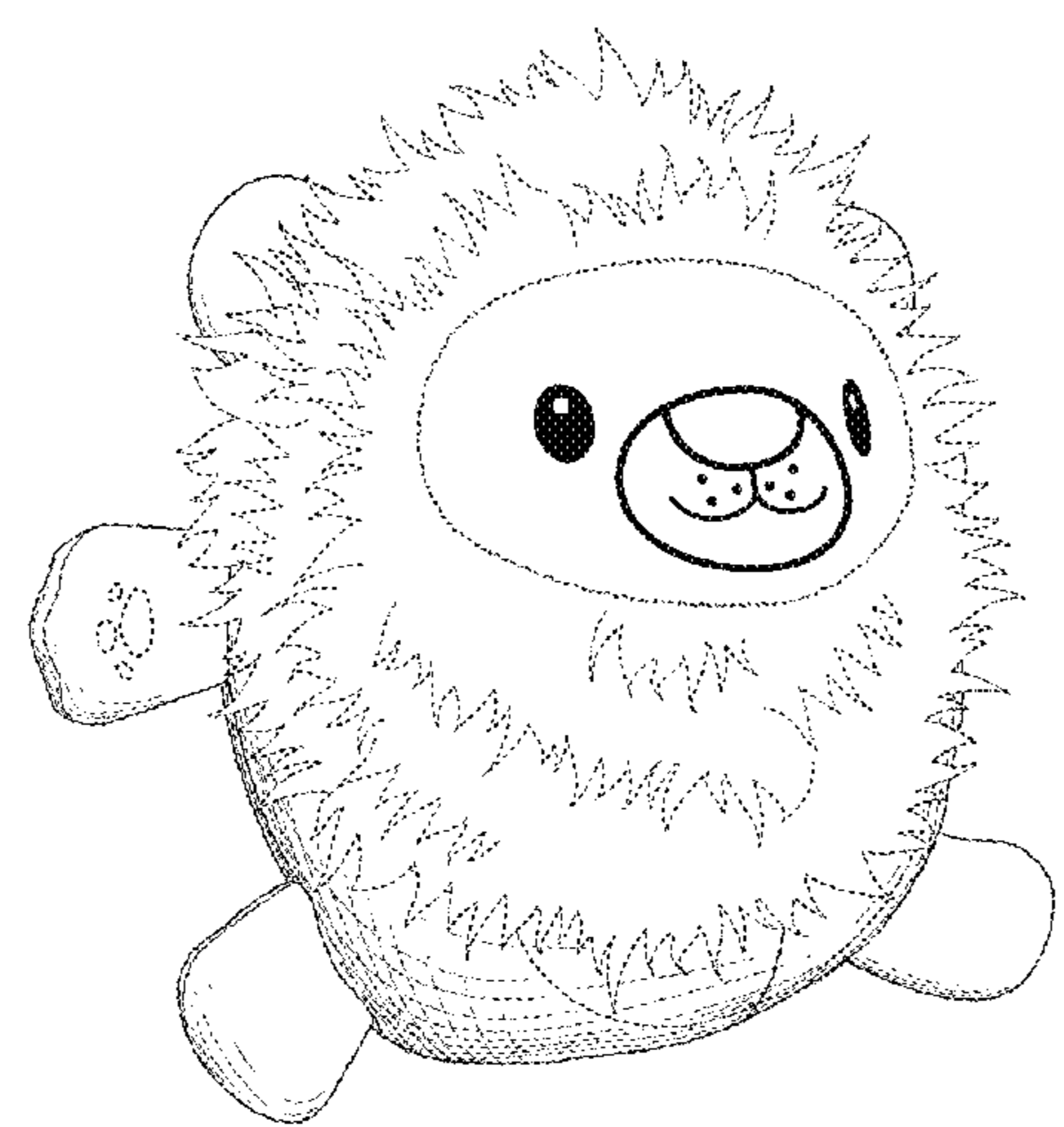

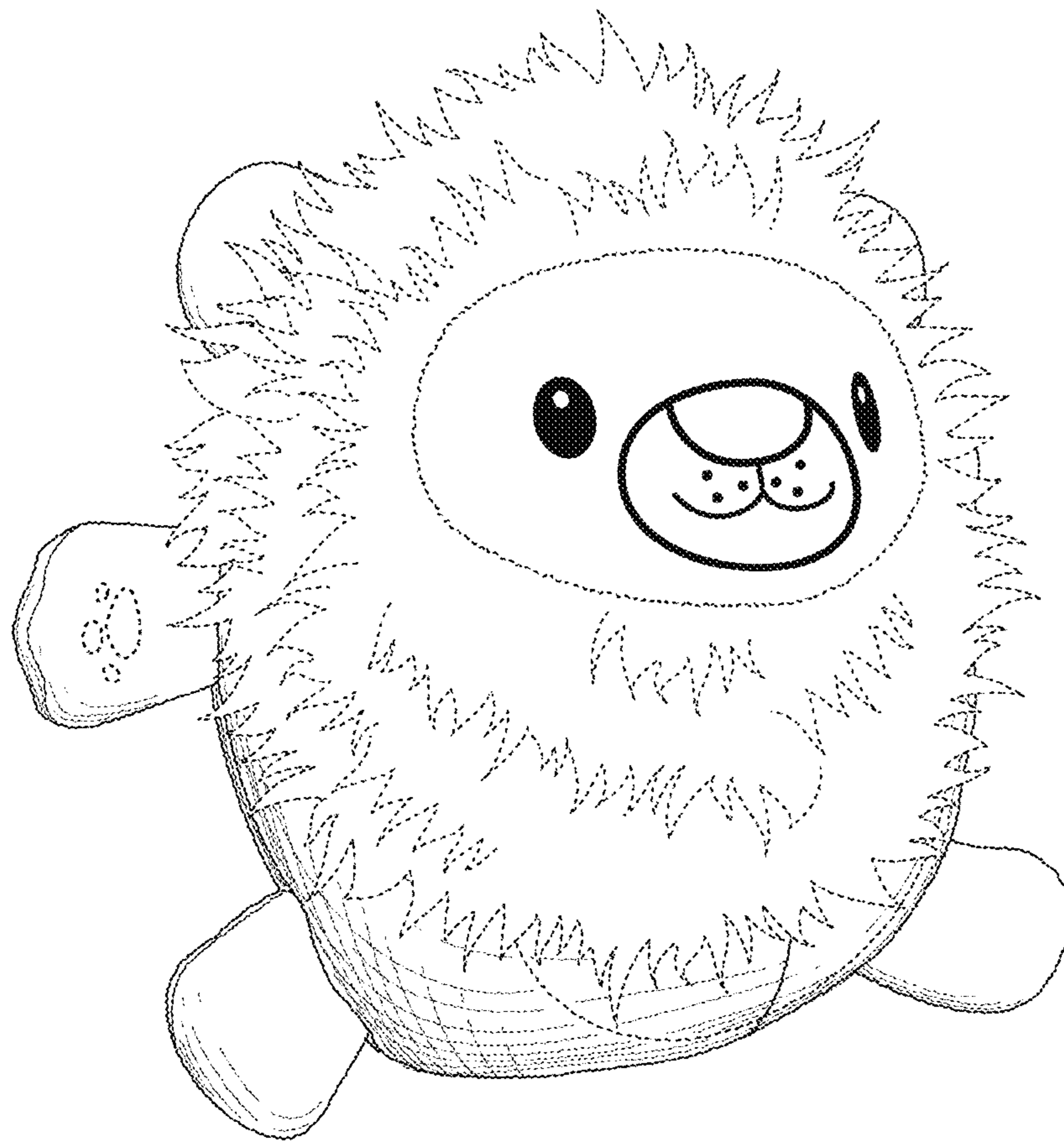

FIG. 1

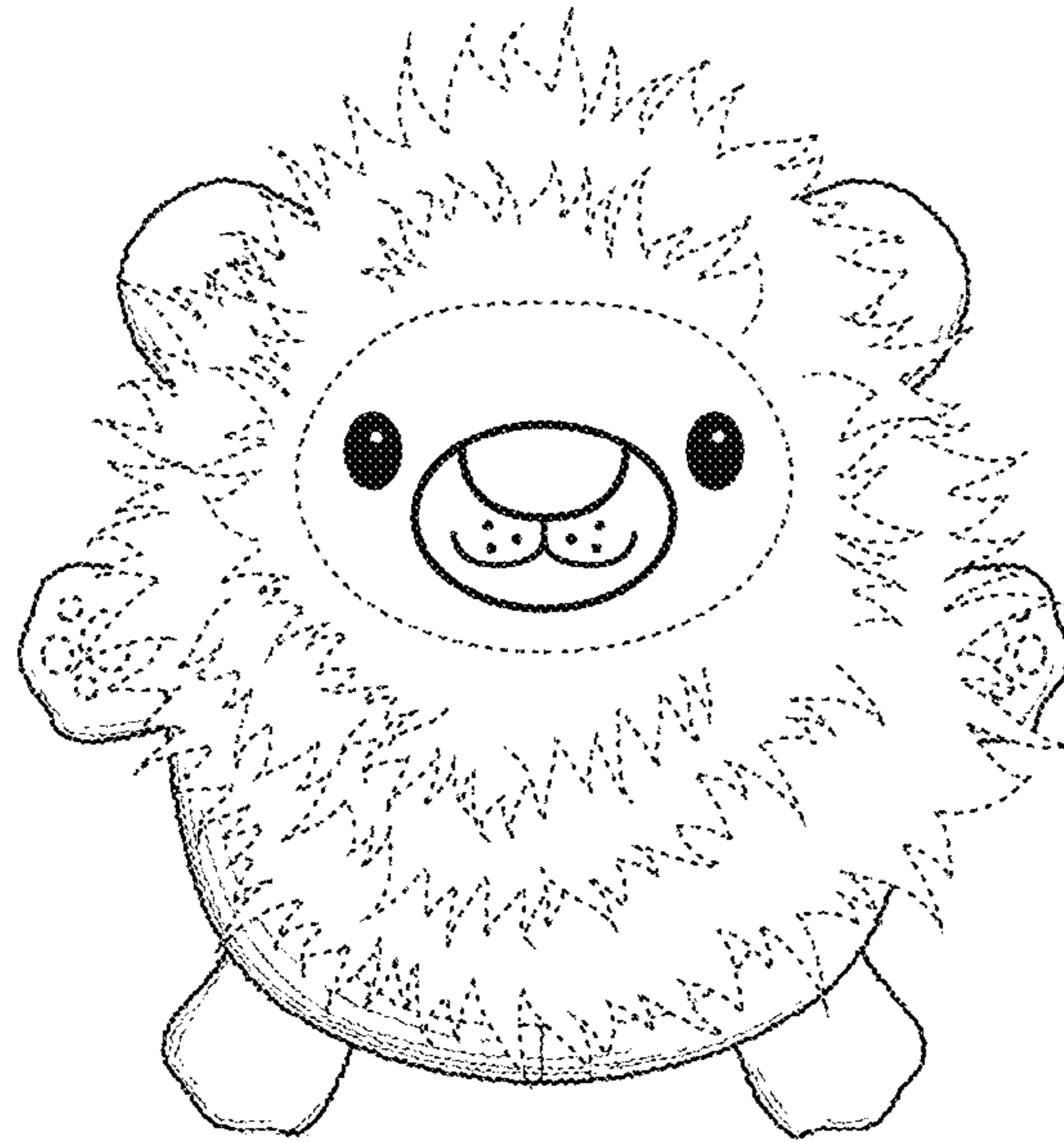

FIG. 2

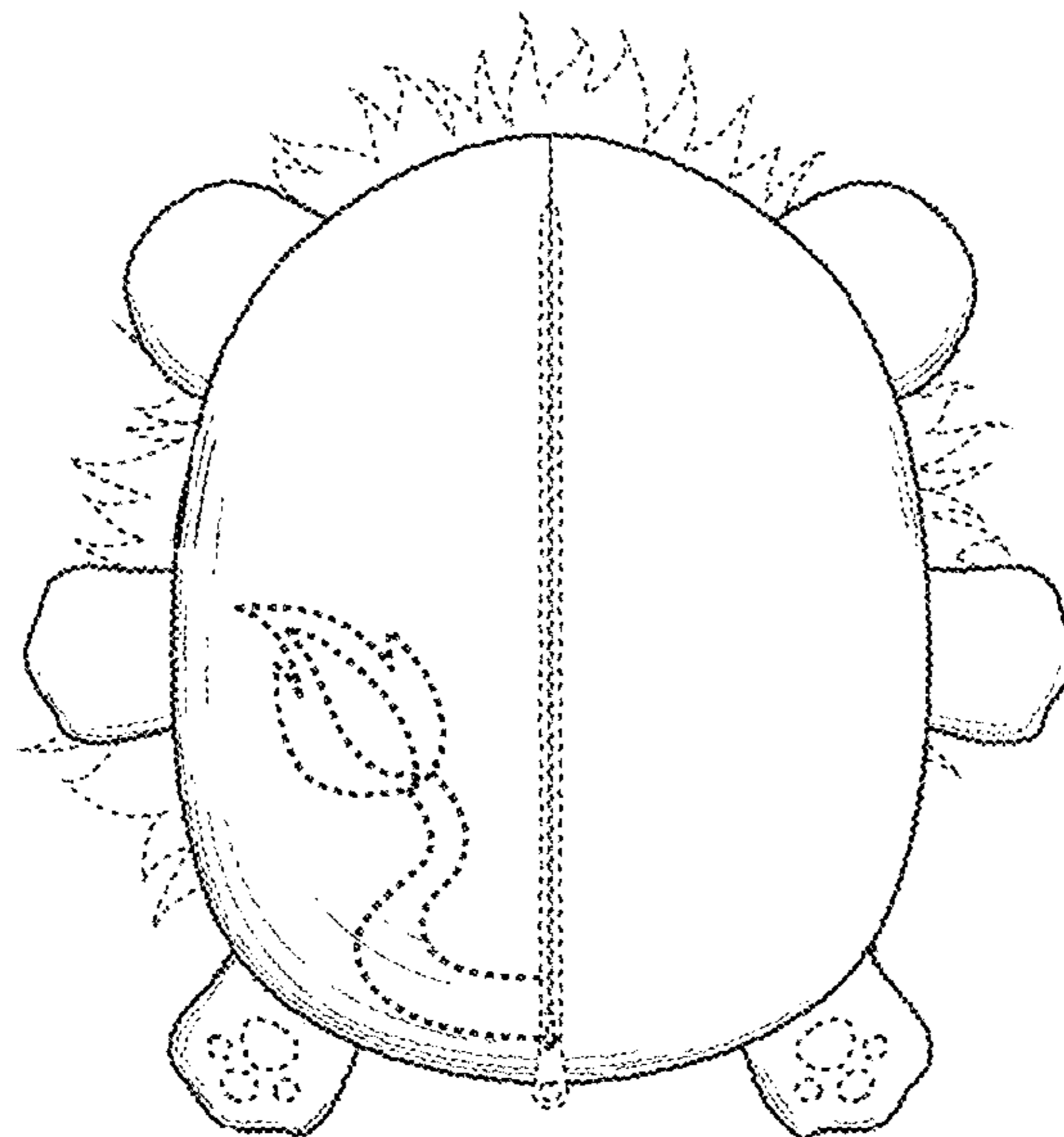

FIG. 3

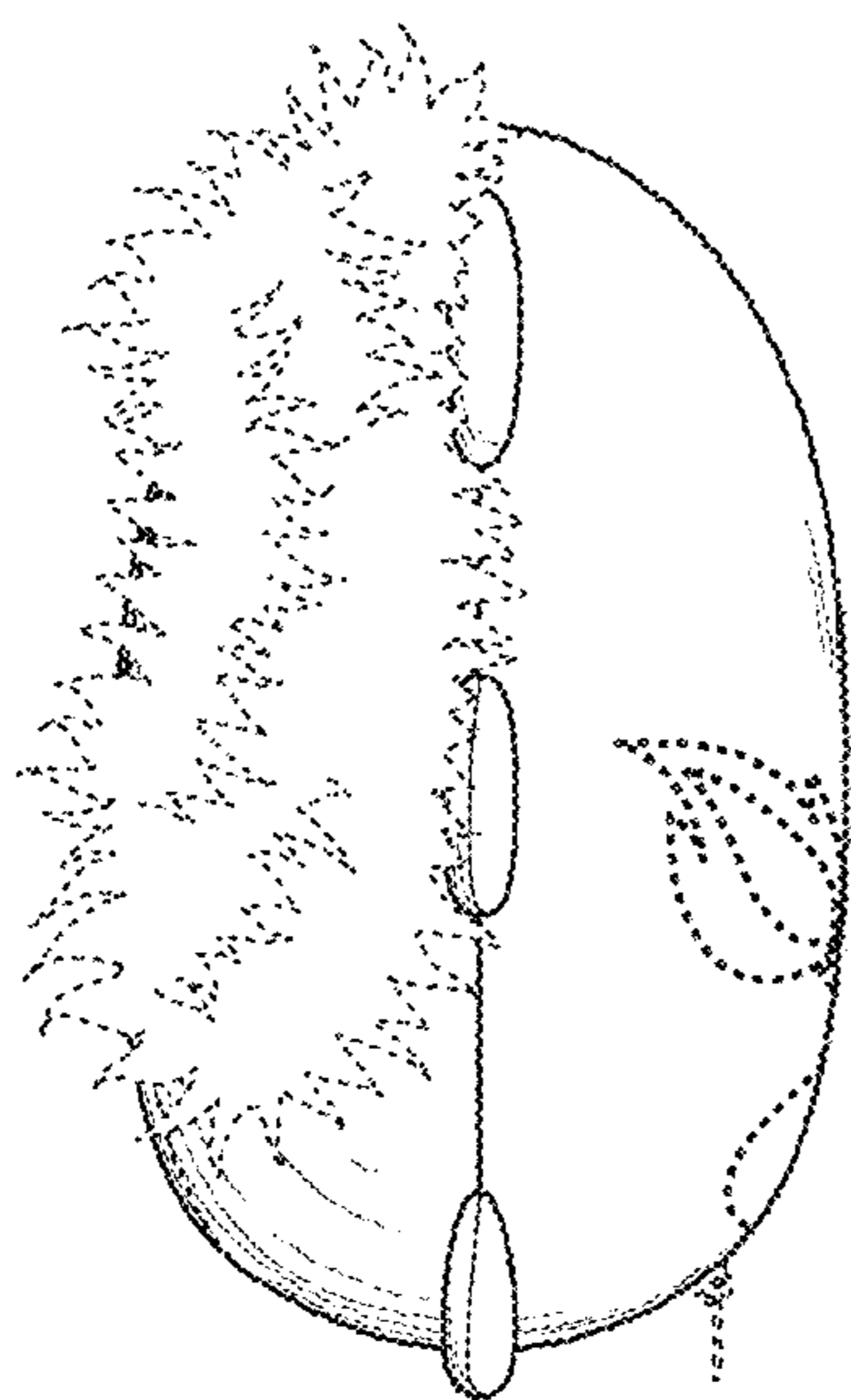

FIG. 4

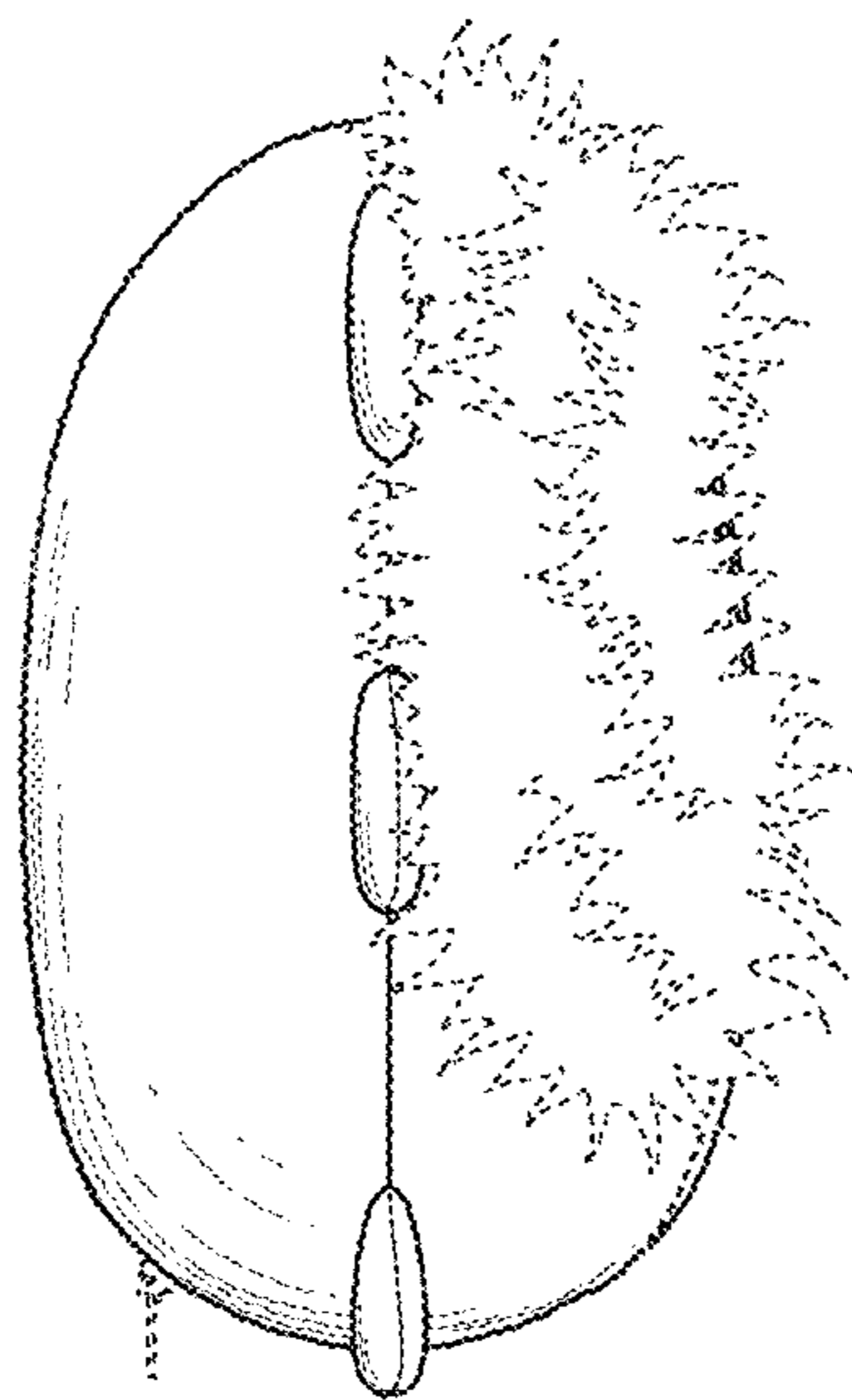

FIG. 5

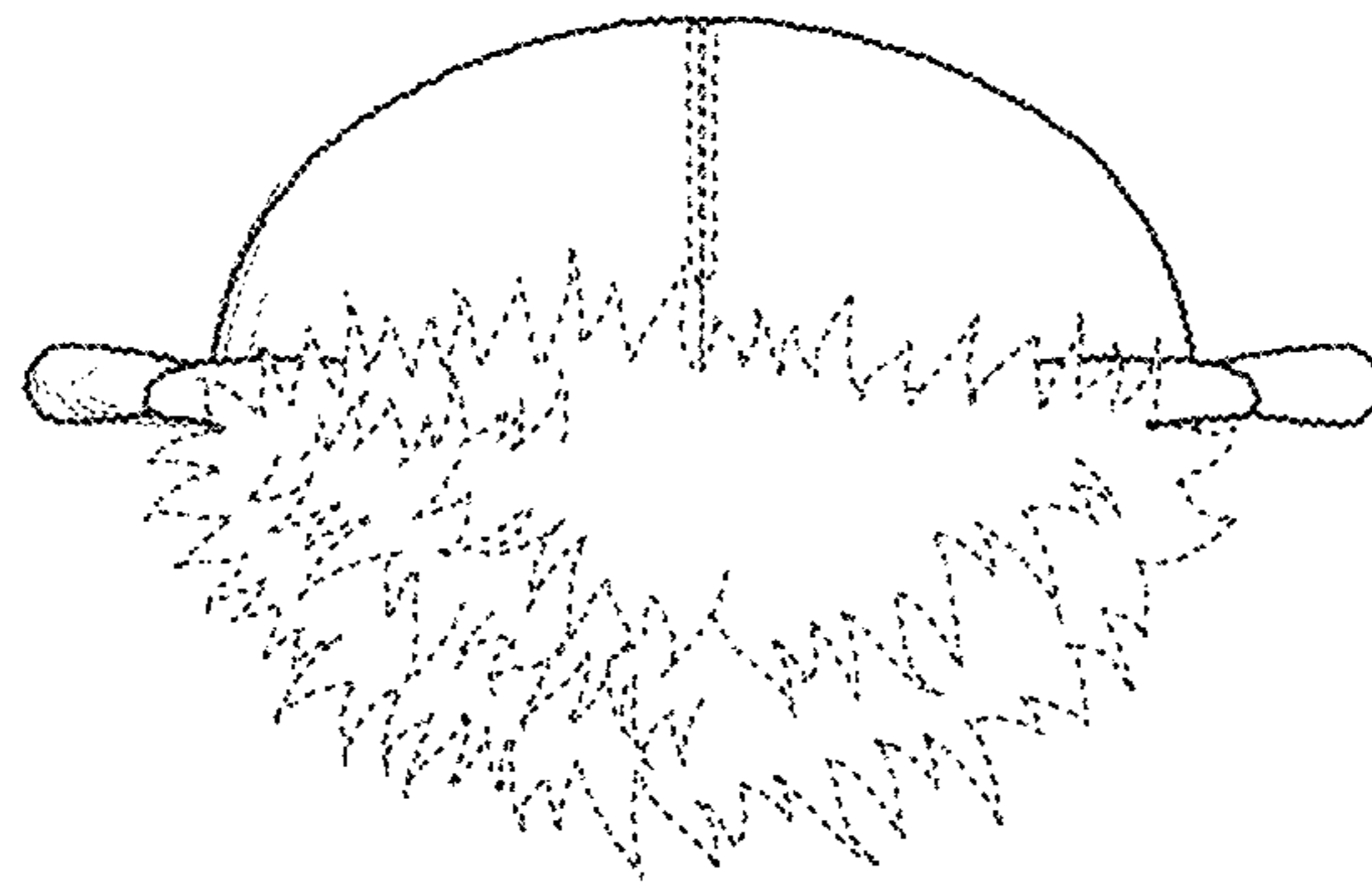

FIG. 6

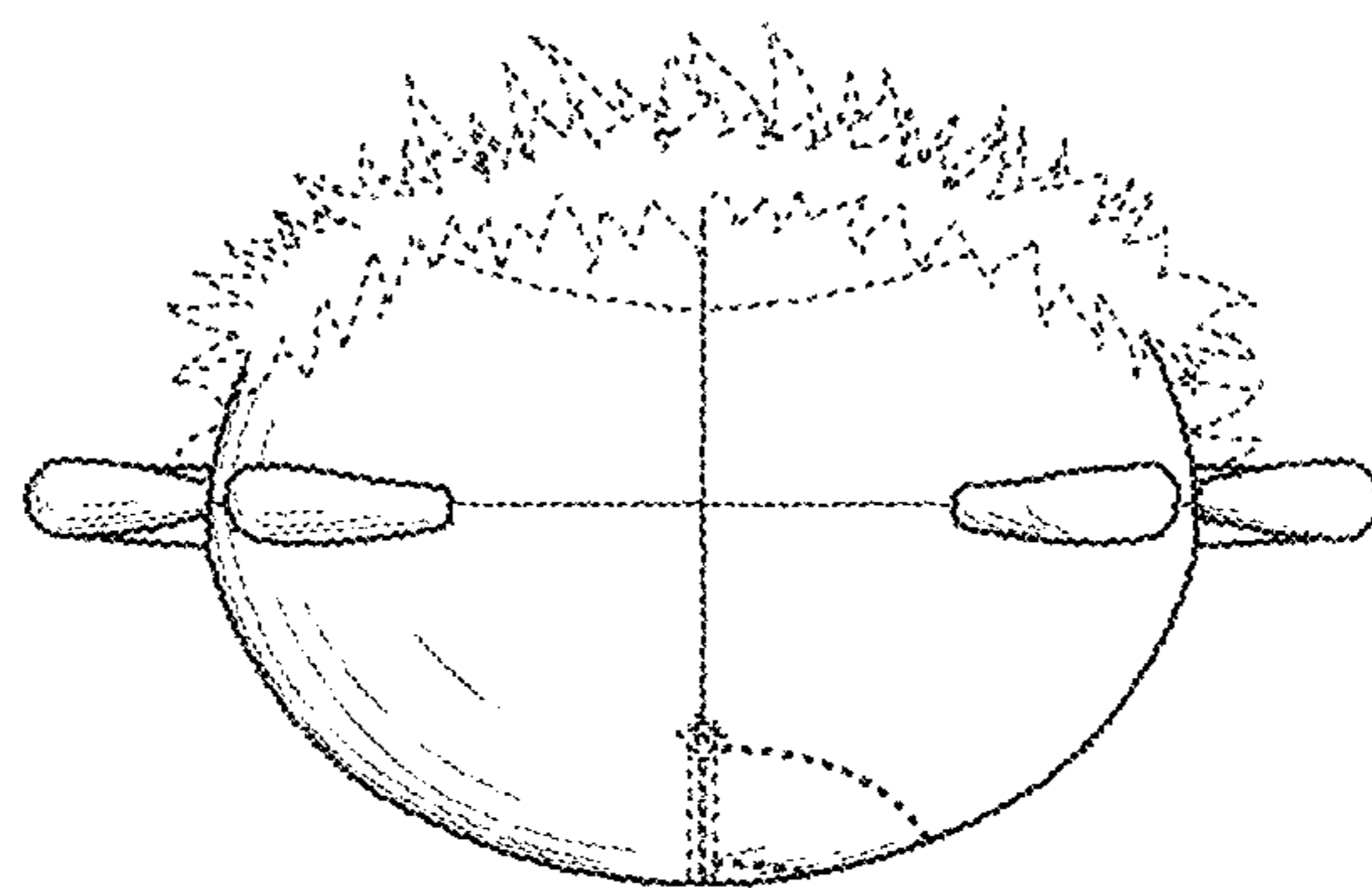

FIG. 7