



US00D857121S

(12) **United States Design Patent** (10) **Patent No.:** **US D857,121 S**
Buonocore (45) **Date of Patent:** **** Aug. 20, 2019**

- (54) **PLUSH CAT** 5,895,308 A * 4/1999 Spector A63H 3/02
446/397
- (71) Applicant: **Ontel Products Corporation**, Fairfield, NJ (US) D420,237 S * 2/2000 Rosenstadt D21/617
6,126,507 A * 10/2000 Lieberman A63H 3/003
446/72
- (72) Inventor: **Carly Buonocore**, Lincoln Park, NJ (US) D441,411 S * 5/2001 Griswell D21/630
D455,801 S * 4/2002 Chang D21/617
D622,331 S * 8/2010 Rappaport-Rowan D21/617
D752,692 S * 3/2016 Arias Segui D21/576
D775,696 S * 1/2017 Zipf D21/617
D789,801 S * 6/2017 Johnson A63H 3/02
D21/617
- (73) Assignee: **Ontel Products Corporaiton**, Fairfield, NJ (US) 9,975,053 B1 * 5/2018 Sutton A63H 3/12
D824,461 S * 7/2018 Chinn D21/617
2014/0237700 A1 8/2014 Albert
- (**) Term: **15 Years**
- (21) Appl. No.: **29/679,239**

- (22) Filed: **Feb. 4, 2019**
- (51) **LOC (12) Cl.** **21-01**
- (52) **U.S. Cl.**
USPC **D21/617**
- (58) **Field of Classification Search**
USPC D6/598; D11/158, 162; D21/576–596,
D21/604–605, 617–618, 630;
446/368–369, 376, 428, 487
CPC ... A63H 3/00; A63H 3/02; A63H 3/04; A63H
3/12; A63H 3/16; A63H 3/28; A63H
3/0003; A63H 33/00; A63H 11/00; A63H
11/10; A63H 11/20; A63H 13/00; A63H
33/04; A63H 33/08
See application file for complete search history.

- (56) **References Cited**
U.S. PATENT DOCUMENTS
D75,038 S * 5/1928 Mansfield D21/617
D174,996 S * 6/1955 Peters D21/617
4,547,171 A * 10/1985 Horimoto A63H 3/02
446/370
D292,721 S * 11/1987 Zacherle D21/617
D317,487 S * 6/1991 Tsukada D21/617
5,090,938 A * 2/1992 Reynolds A63H 3/12
446/369
D348,172 S * 6/1994 Keller D21/617
D380,023 S * 6/1997 Sisler D21/617

OTHER PUBLICATIONS

Cubcoats website; <https://cubcoats.com/collections/cubcoats>; 4 pages; accessed Jan. 24, 2019.

* cited by examiner

Primary Examiner — Sandra L Morris
(74) *Attorney, Agent, or Firm* — John S. Artz; Dickinson Wright PLLC

(57) **CLAIM**

I claim the ornamental design for a plush cat, as shown and described.

DESCRIPTION

FIG. 1 is a front perspective view of a plush cat; FIG. 2 is a front view of the plush cat of FIG. 1; FIG. 3 is a rear view of the plush cat of FIG. 1; FIG. 4 is a right side view of the plush cat of FIG. 1; FIG. 5 is a left side view of the plush cat of FIG. 1; FIG. 6 is a top view of the plush cat of FIG. 1; and, FIG. 7 is a bottom view of the plush cat of FIG. 1. The broken lines in the drawings illustrate portions of the plush cat that form no part of the claimed design.

1 Claim, 4 Drawing Sheets

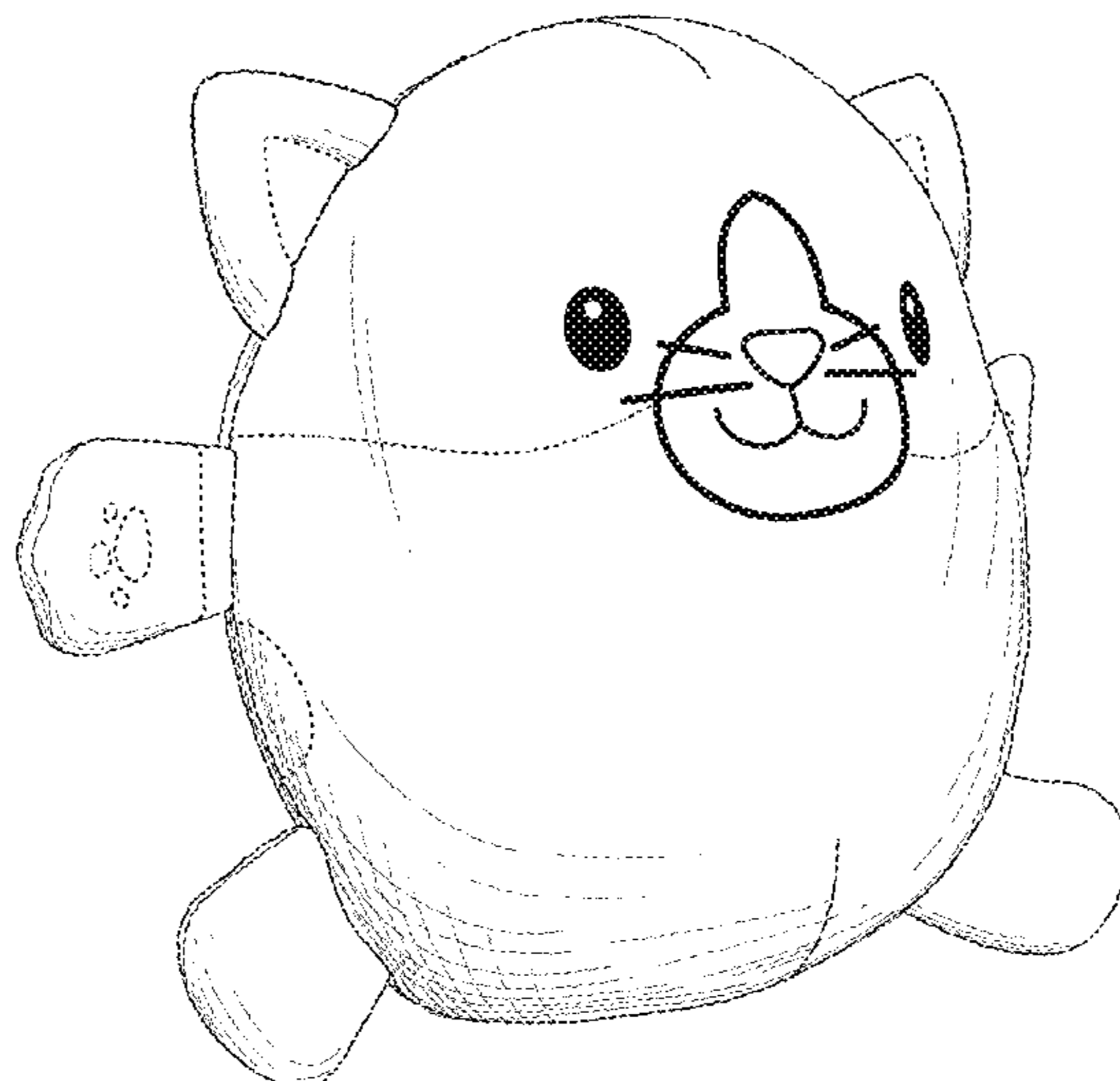

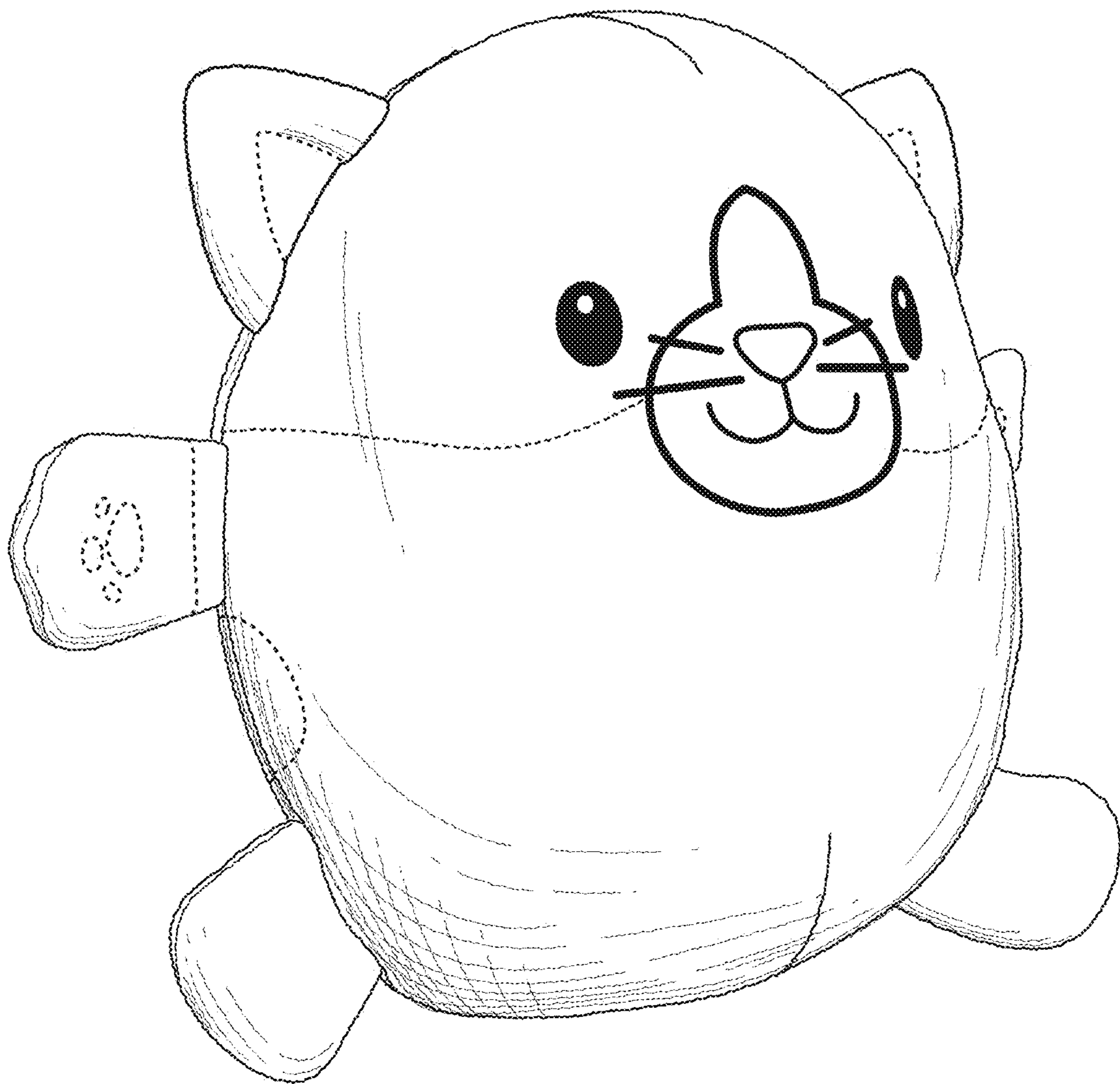

FIG. 1

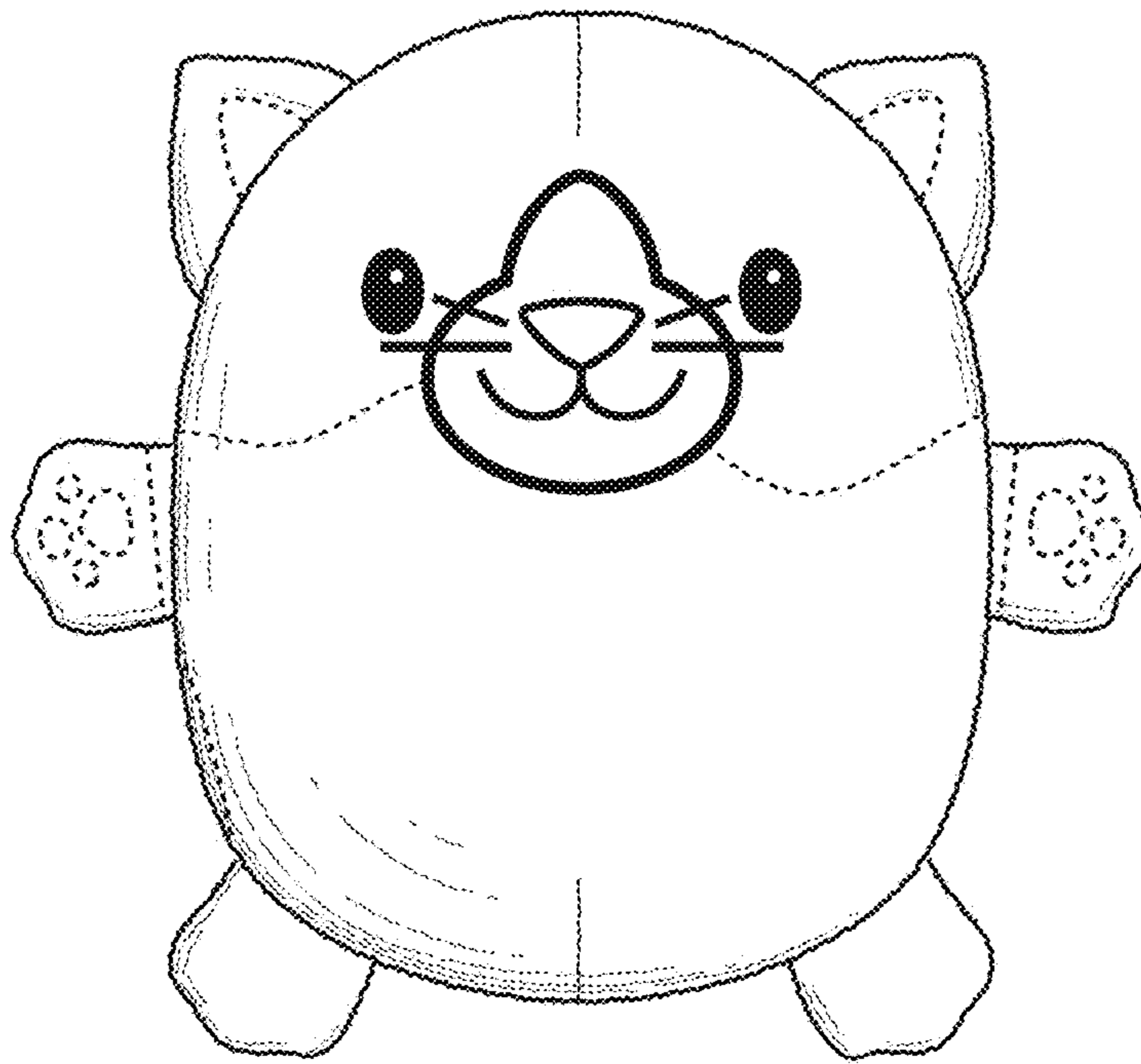

FIG. 2

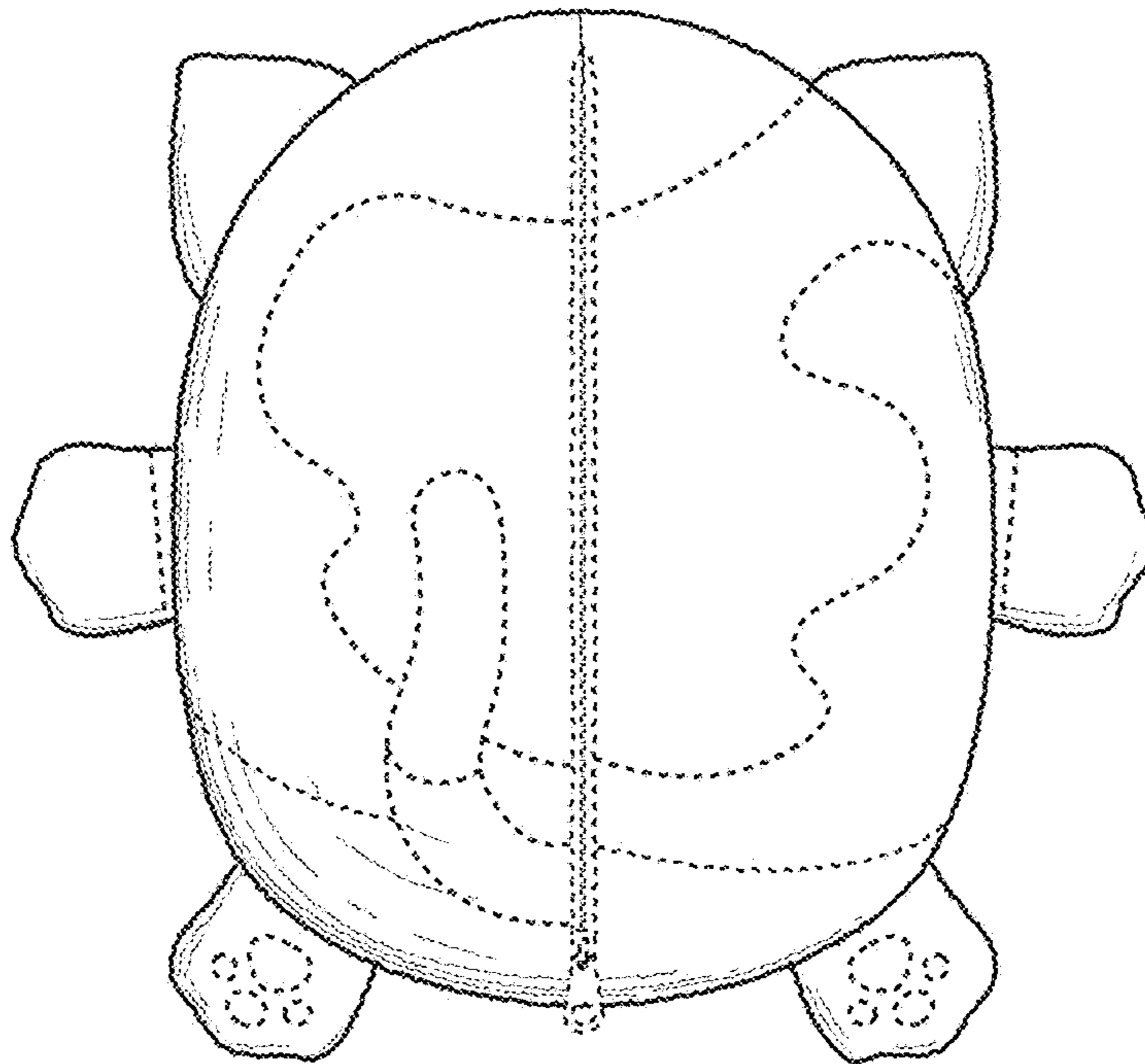

FIG. 3

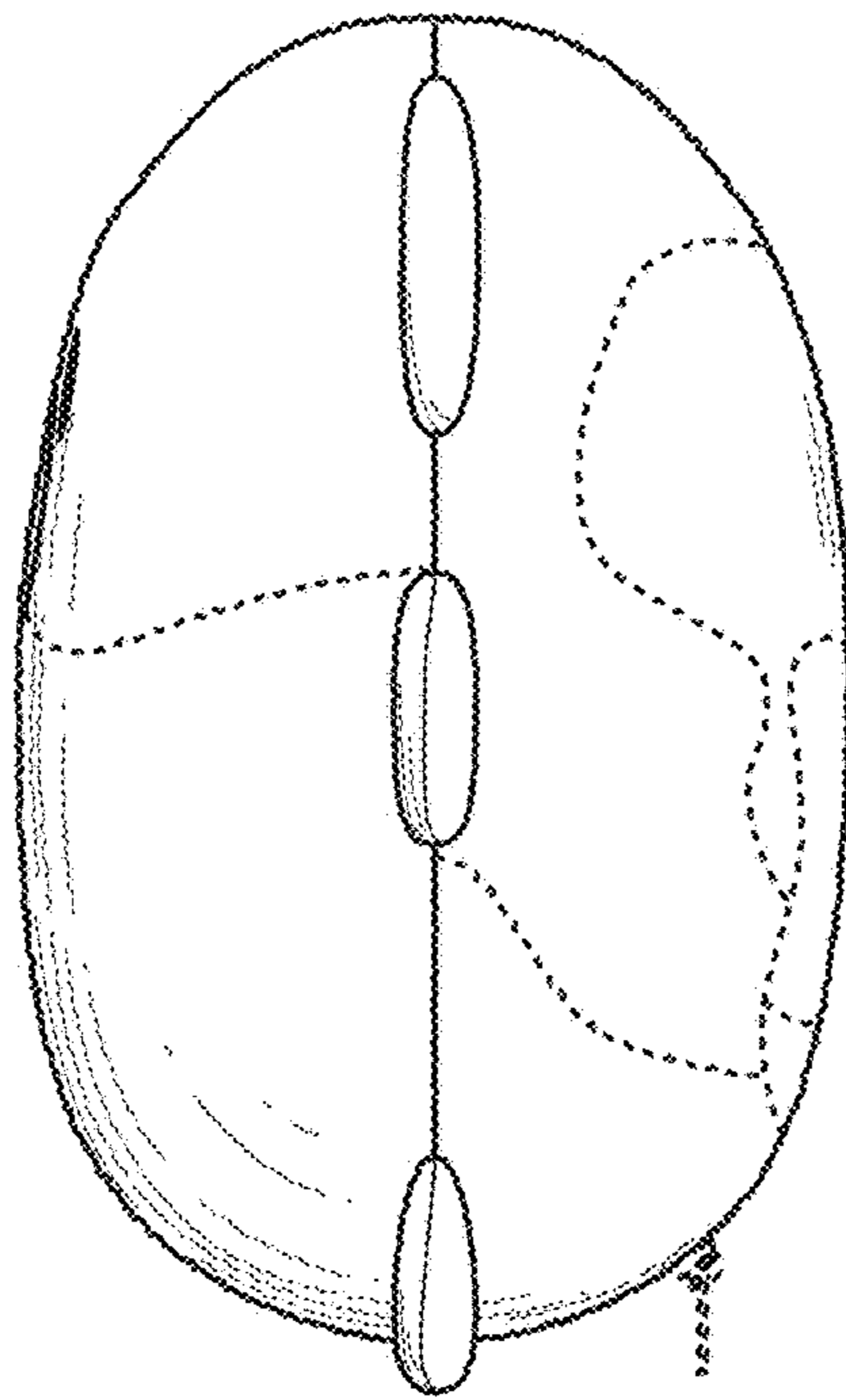

FIG. 4

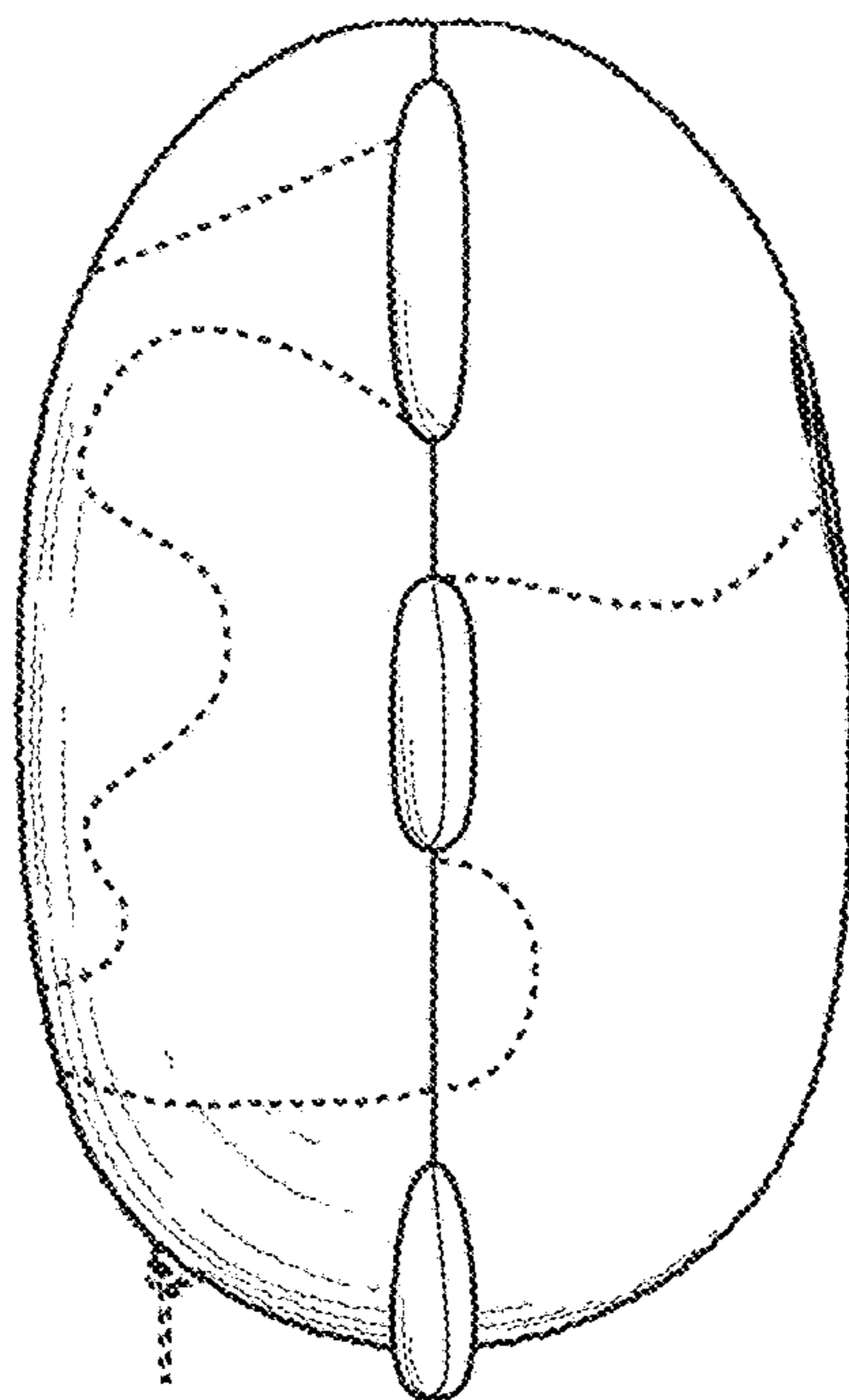

FIG. 5

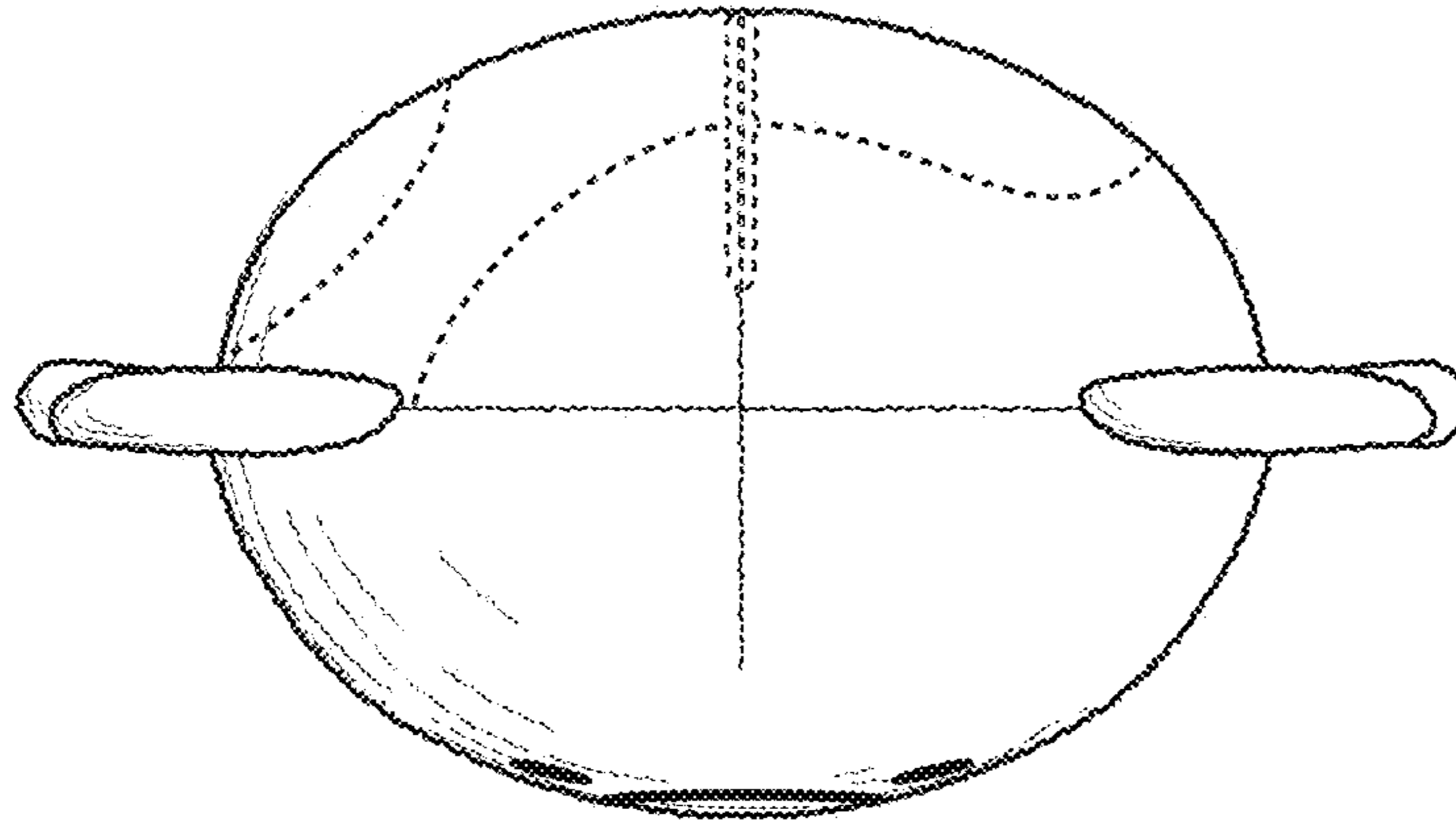

FIG. 6

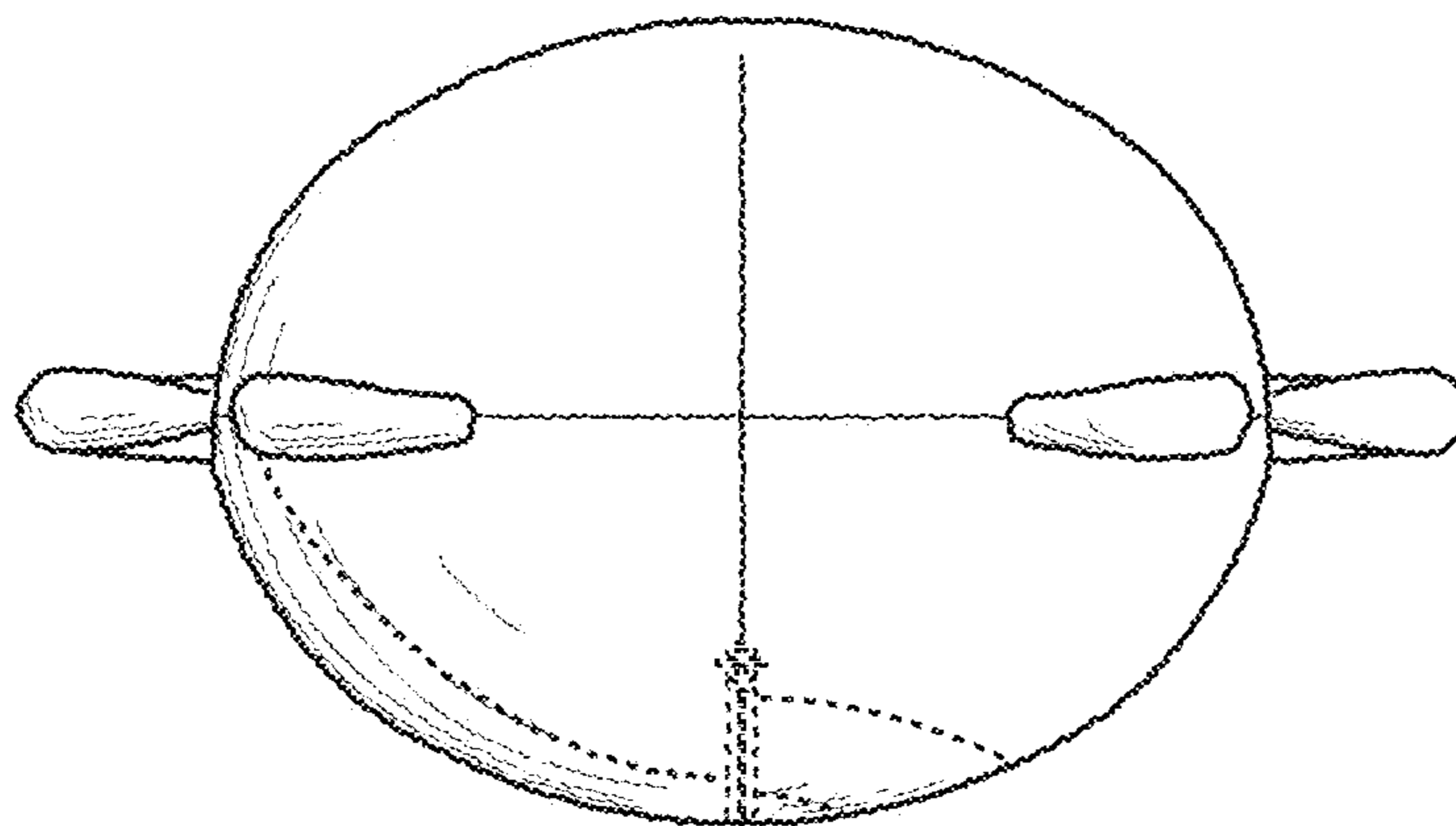

FIG. 7