



US00D856911S

(12) **United States Design Patent** (10) **Patent No.:** **US D856,911 S**
Yang et al. (45) **Date of Patent:** **** Aug. 20, 2019**

(54) **VEHICLE TYRE**

(71) Applicant: **KUMHO TIRE CO., INC.**, Gwangju (KR)

(72) Inventors: **Tae Ho Yang**, Seoul (KR); **Jeong Kil Kim**, Yongin-si (KR); **Youn Chang Lee**, Yongin-si (KR)

(**) Term: **15 Years**

(21) Appl. No.: **35/505,194**

(22) Filed: **Mar. 21, 2018**

(80) **Hague Agreement Data**
 Int. Filing Date: **Mar. 21, 2018**
 Int. Reg. No.: **DM/101644**
 Int. Reg. Date: **Mar. 21, 2018**
 Int. Reg. Pub. Date: **Jun. 29, 2018**

(51) **LOC (12) Cl.** **12-15**

(52) **U.S. Cl.**
 USPC **D12/588**

(58) **Field of Classification Search**
 USPC D12/568-603
 CPC B60C 2011/0341; B60C 2011/0344; B60C 2011/0348
 See application file for complete search history.

(56) **References Cited**
 U.S. PATENT DOCUMENTS
 D368,245 S * 3/1996 Miyazaki D12/602
 D445,070 S * 7/2001 Schuster D12/602

D615,486 S * 5/2010 Souchet D12/602
 D661,643 S * 6/2012 Kaji D12/602
 D717,240 S * 11/2014 Buchinger-Barnstorf ... D12/602
 D763,179 S * 8/2016 Kitajima D12/583
 D778,812 S * 2/2017 Fujioka D12/602
 D799,411 S * 10/2017 Dixon D12/602
 D834,511 S * 11/2018 Wang D12/602
 D837,138 S * 1/2019 Reygrobellet D12/602

* cited by examiner

Primary Examiner — George D. Kirschbaum
Assistant Examiner — Joseph J. Kukella

(57) **CLAIM**
 The ornamental design for a vehicle tyre, as shown and described.

DESCRIPTION

1. Vehicle tyre
 1.1 : Perspective
 1.2 : Front
 1.3 : Back
 1.4 : Left
 1.5 : Right
 1.6 : Top
 1.7 : Bottom
 1.8 : Enlarged

Material of the present design is synthetic rubber; the present design is a partial design of vehicle tire; a portion for which design registration is claimed, is represented by solid lines; an unclaimed portion is represented by broken lines; a boundary between two is represented by dashed-dotted lines; reproduction 1.8 is an enlarged view of portion in reproduction 1.2.

1 Claim, 8 Drawing Sheets

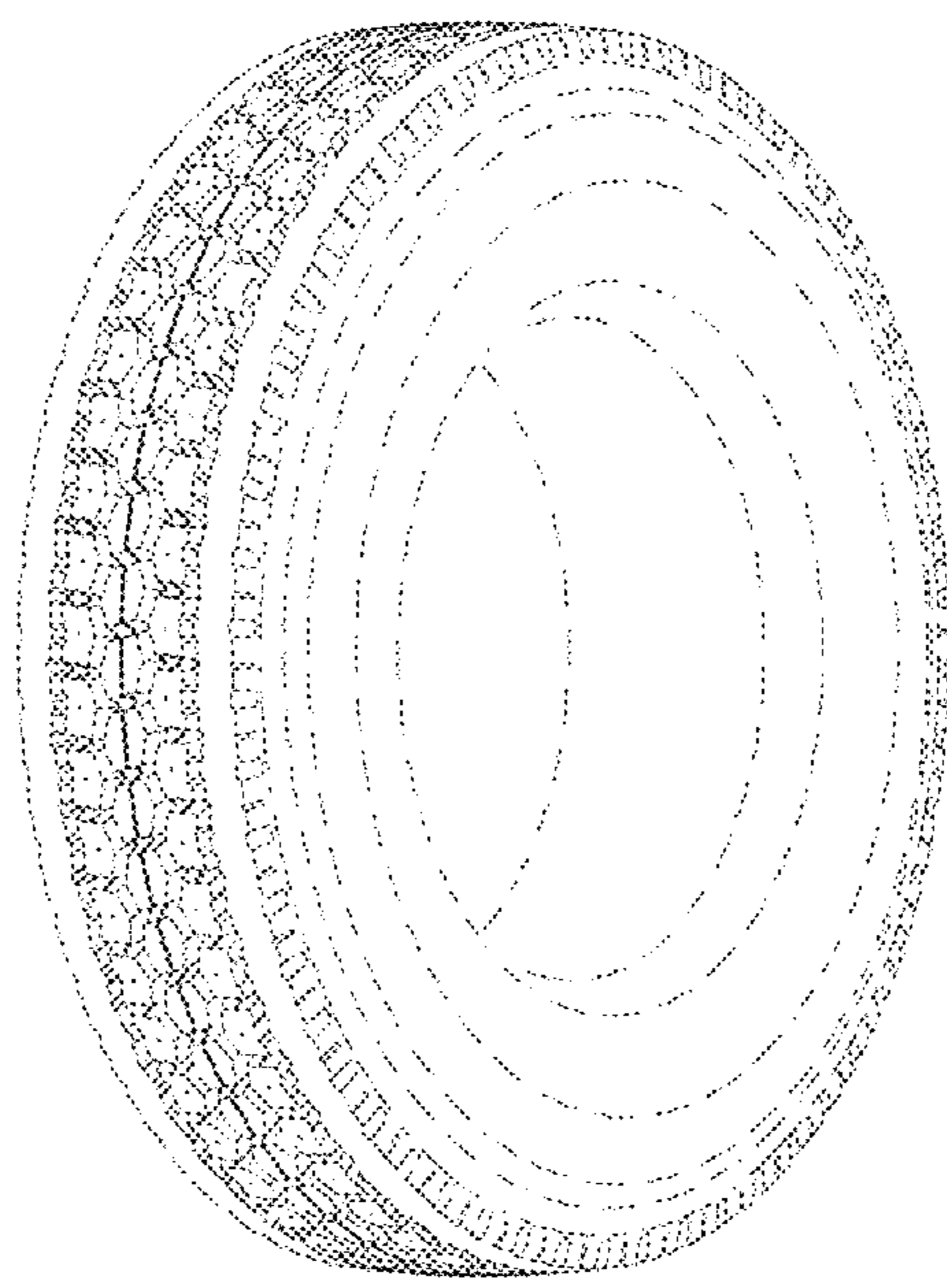

1.1

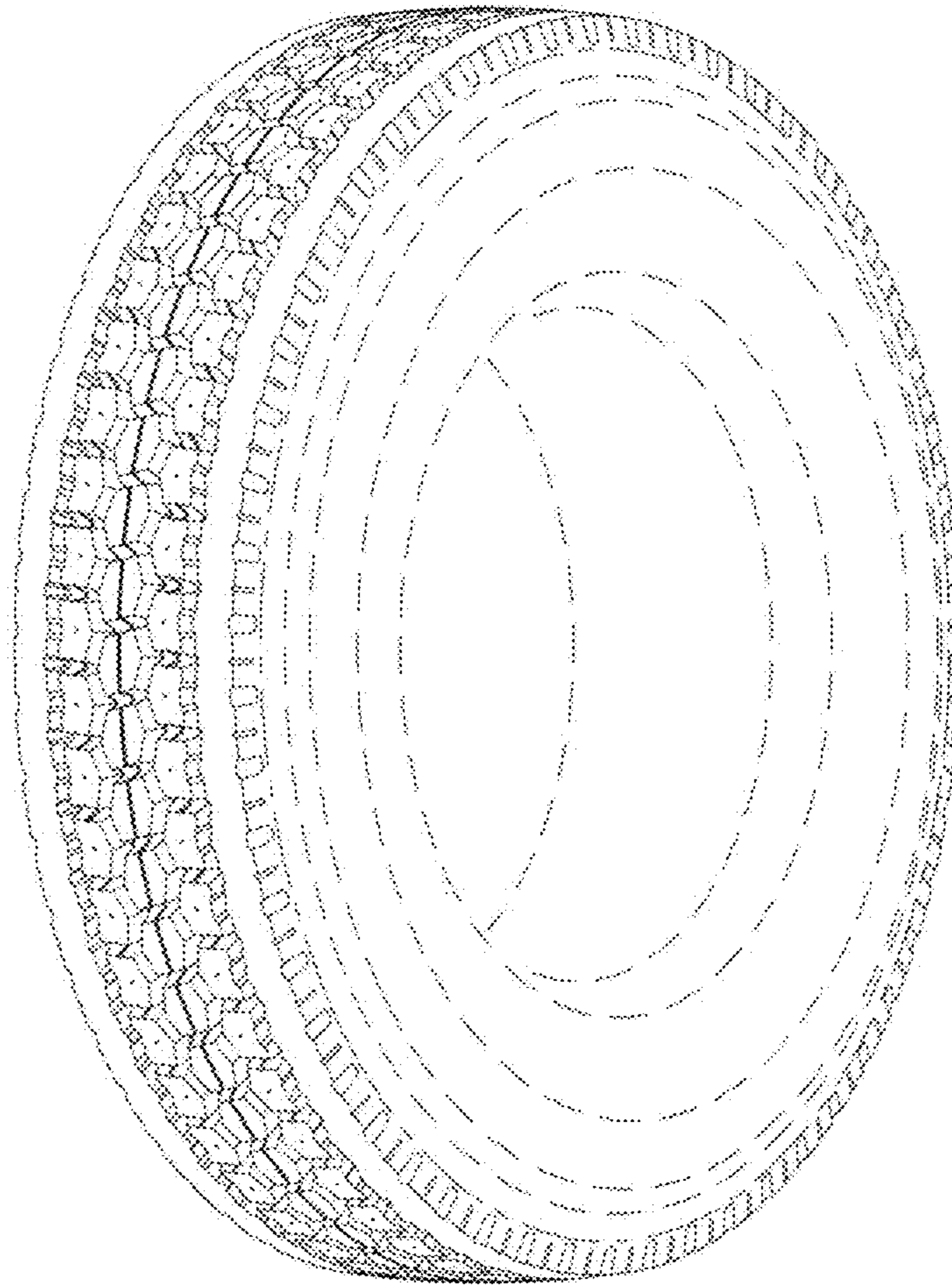

1.2

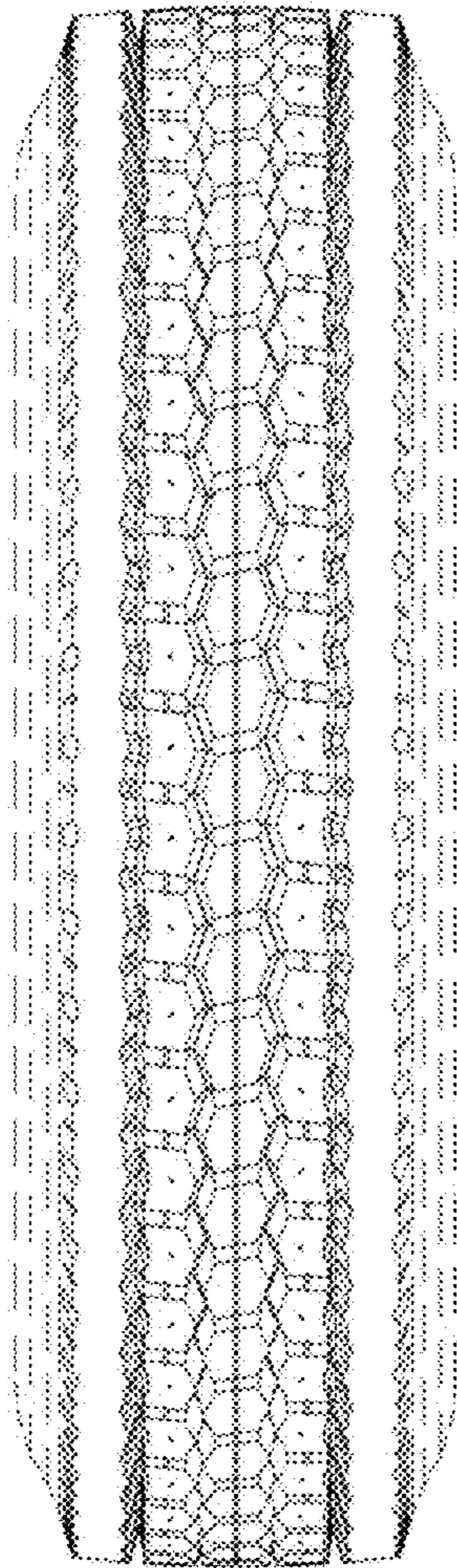

1.3

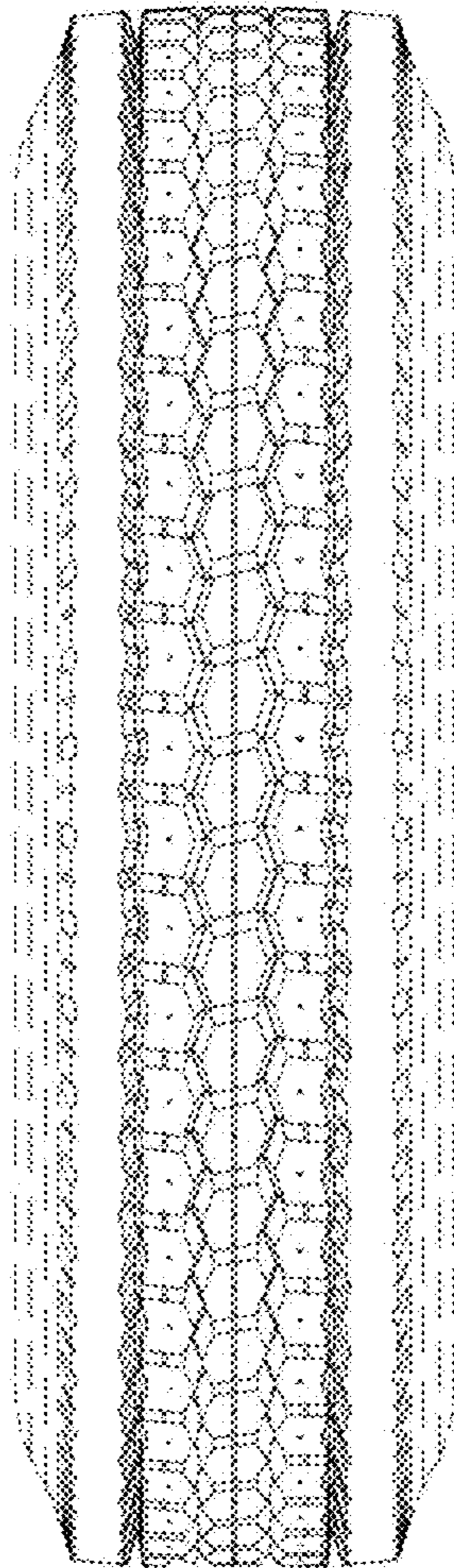

1.4

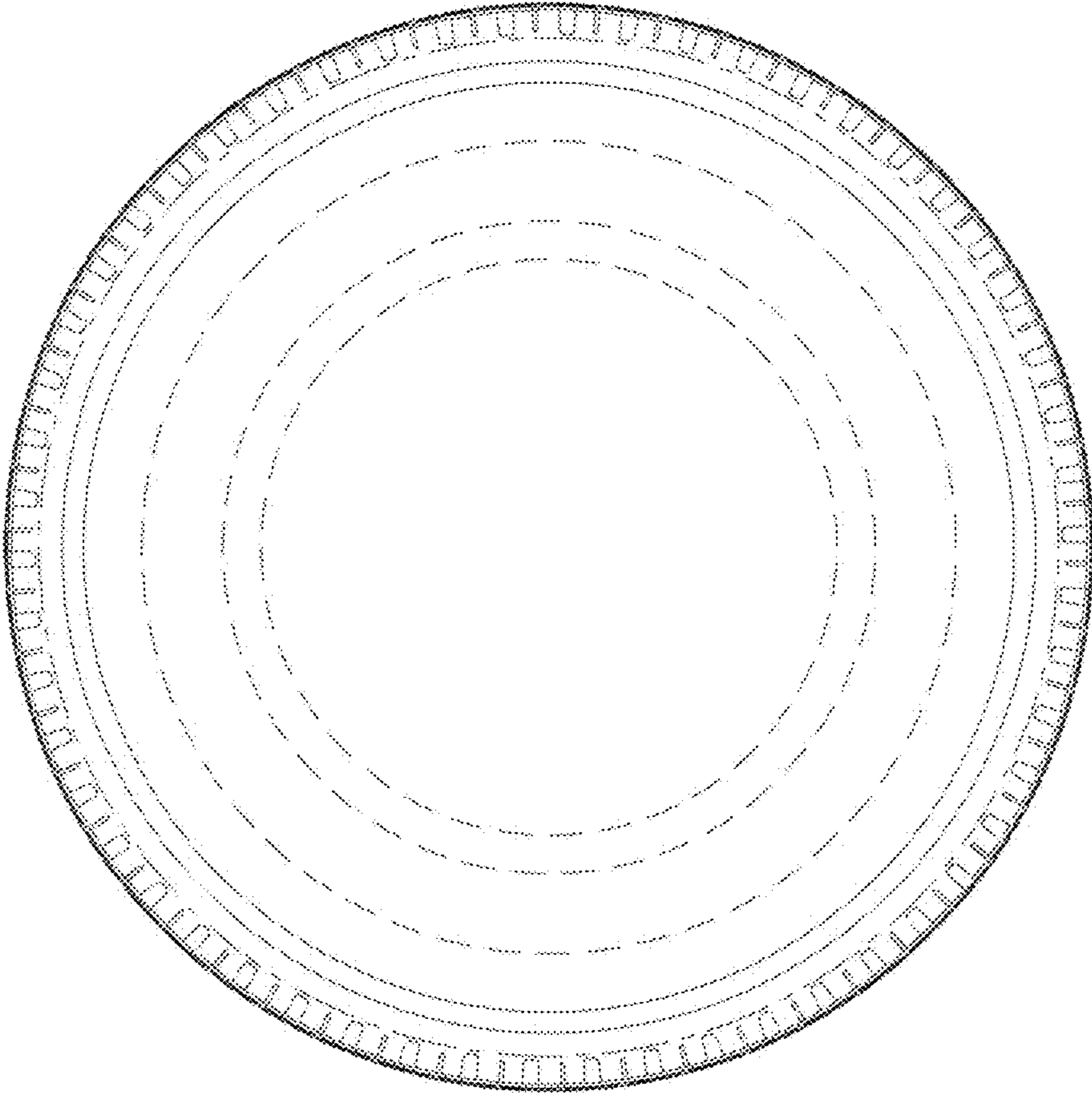

1.5

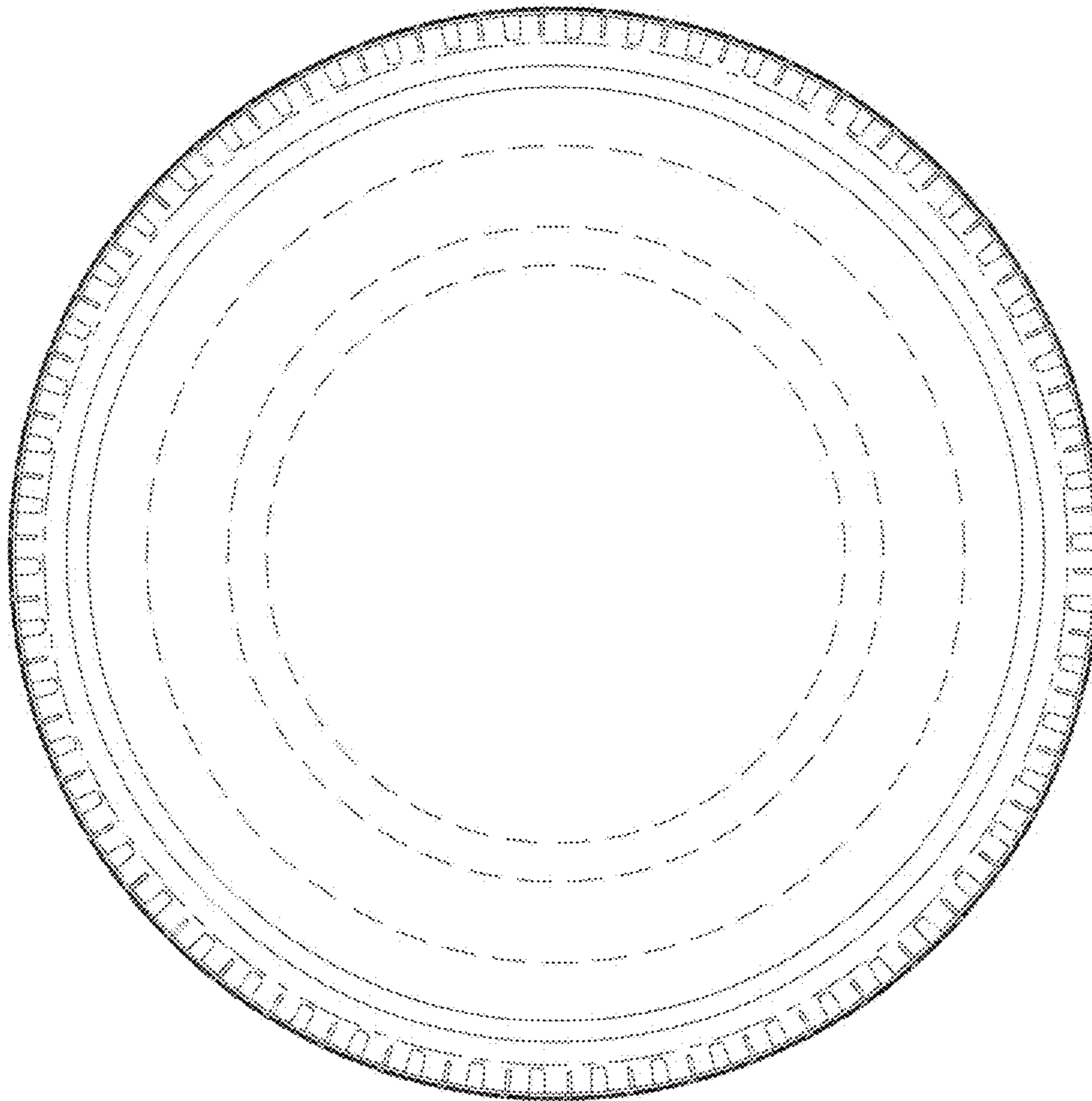

1.6

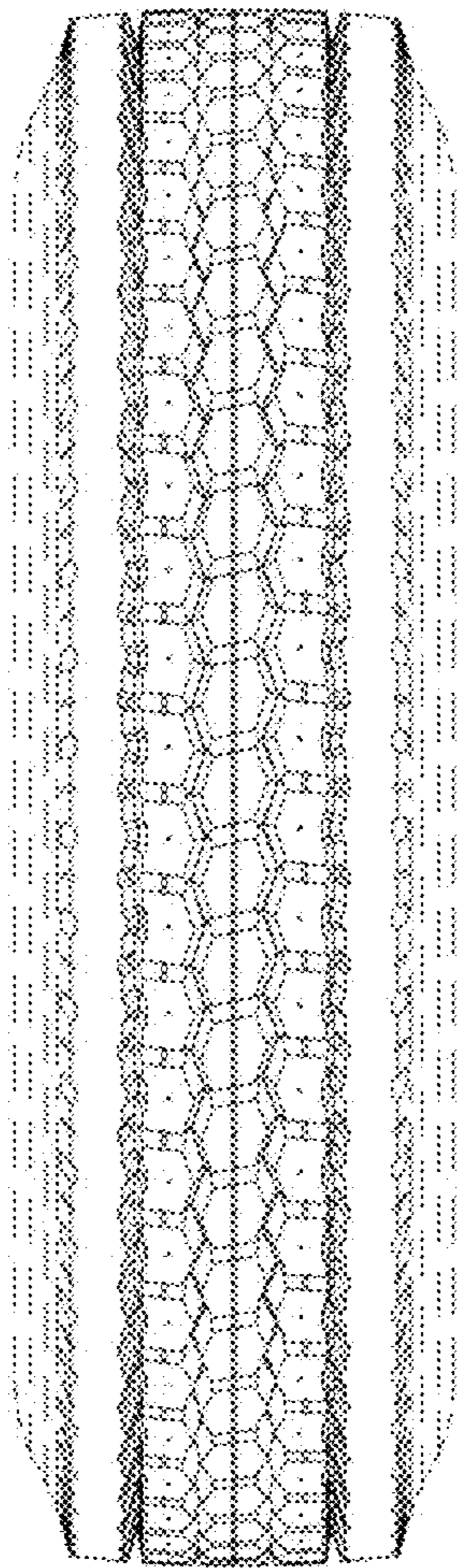

1.7

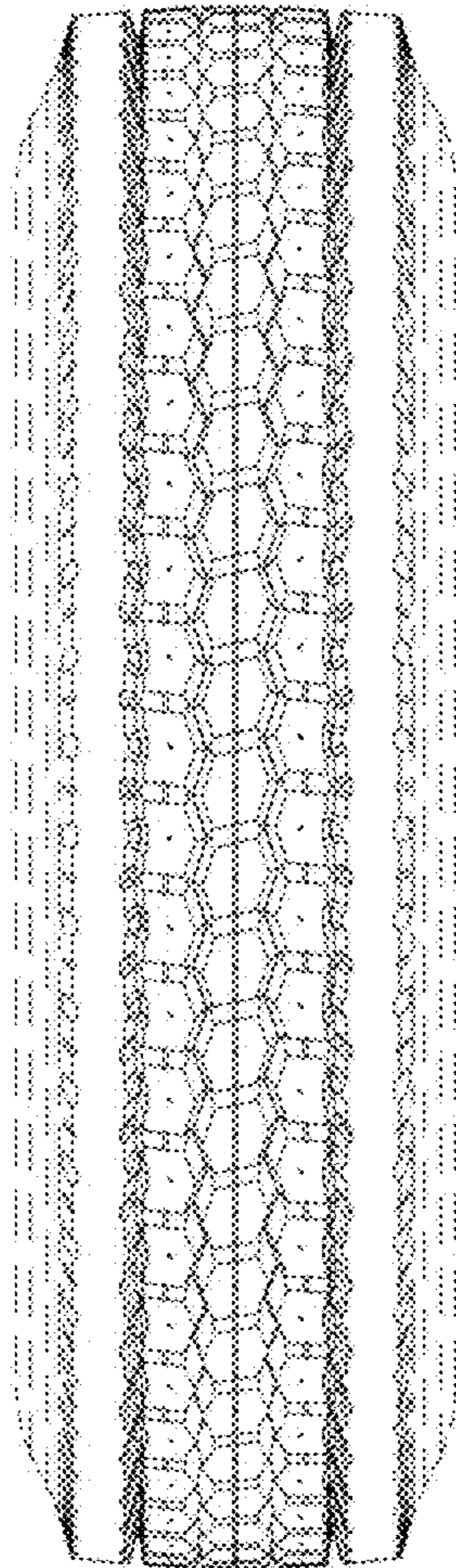

1.8

