



US00D856910S

(12) **United States Design Patent** (10) **Patent No.:** **US D856,910 S**
Mishima (45) **Date of Patent:** **** Aug. 20, 2019**

(54) **TIRE FOR AUTOMOBILE**
(71) Applicant: **SUMITOMO RUBBER INDUSTRIES, LTD.**, Kobe-shi, Hyogo (JP)
(72) Inventor: **Mari Mishima**, Kobe (JP)
(73) Assignee: **SUMITOMO RUBBER INDUSTRIES, LTD.**, Kobe-Shi, Hyogo (JP)

(**) Term: **15 Years**

(21) Appl. No.: **29/653,311**

(22) Filed: **Jun. 14, 2018**

(51) **LOC (12) Cl.** **12-15**

(52) **U.S. Cl.**
USPC **D12/588**

(58) **Field of Classification Search**
USPC D12/568-603
CPC B60C 2011/0341; B60C 2011/0344; B60C 2011/0348
See application file for complete search history.

(56) **References Cited**

U.S. PATENT DOCUMENTS

D427,551 S * 7/2000 Weber D12/588
D436,900 S * 1/2001 Buresh D12/588
D593,937 S * 6/2009 Maxwell D12/588
D595,220 S * 6/2009 Maxwell D12/588

D610,969 S * 3/2010 Dixon D12/587
D637,144 S * 5/2011 Shinohara D12/588
D682,189 S * 5/2013 Lu D12/588
D761,196 S * 7/2016 Dixon D12/588
D764,390 S * 8/2016 Umstot D12/584
D795,173 S * 8/2017 Hayashi D12/588
D803,767 S * 11/2017 Mariti D12/588
D806,007 S * 12/2017 Robbins D12/588
D813,149 S * 3/2018 Dixon D12/588
D816,594 S * 5/2018 Yamaoka D12/588
D839,177 S * 1/2019 Zeng D12/588
D842,229 S * 3/2019 Schoeppner D12/588

* cited by examiner

Primary Examiner — George D. Kirschbaum

Assistant Examiner — Joseph J Kukella

(74) *Attorney, Agent, or Firm* — Birch, Stewart, Kolasch & Birch, LLP

(57) **CLAIM**

The ornamental design for a tire for automobile, as shown and described.

DESCRIPTION

FIG. 1 is a front perspective view of a tire for automobile showing my new design;

FIG. 2 is a front view thereof;

FIG. 3 is a left side view thereof;

FIG. 4 is a rear view thereof;

FIG. 5 is a bottom side view thereof;

FIG. 6 is a top view thereof;

FIG. 7 is a right view thereof; and,

FIG. 8 is a partial enlarged view of FIG. 2.

1 Claim, 8 Drawing Sheets





FIG. 1



FIG. 2

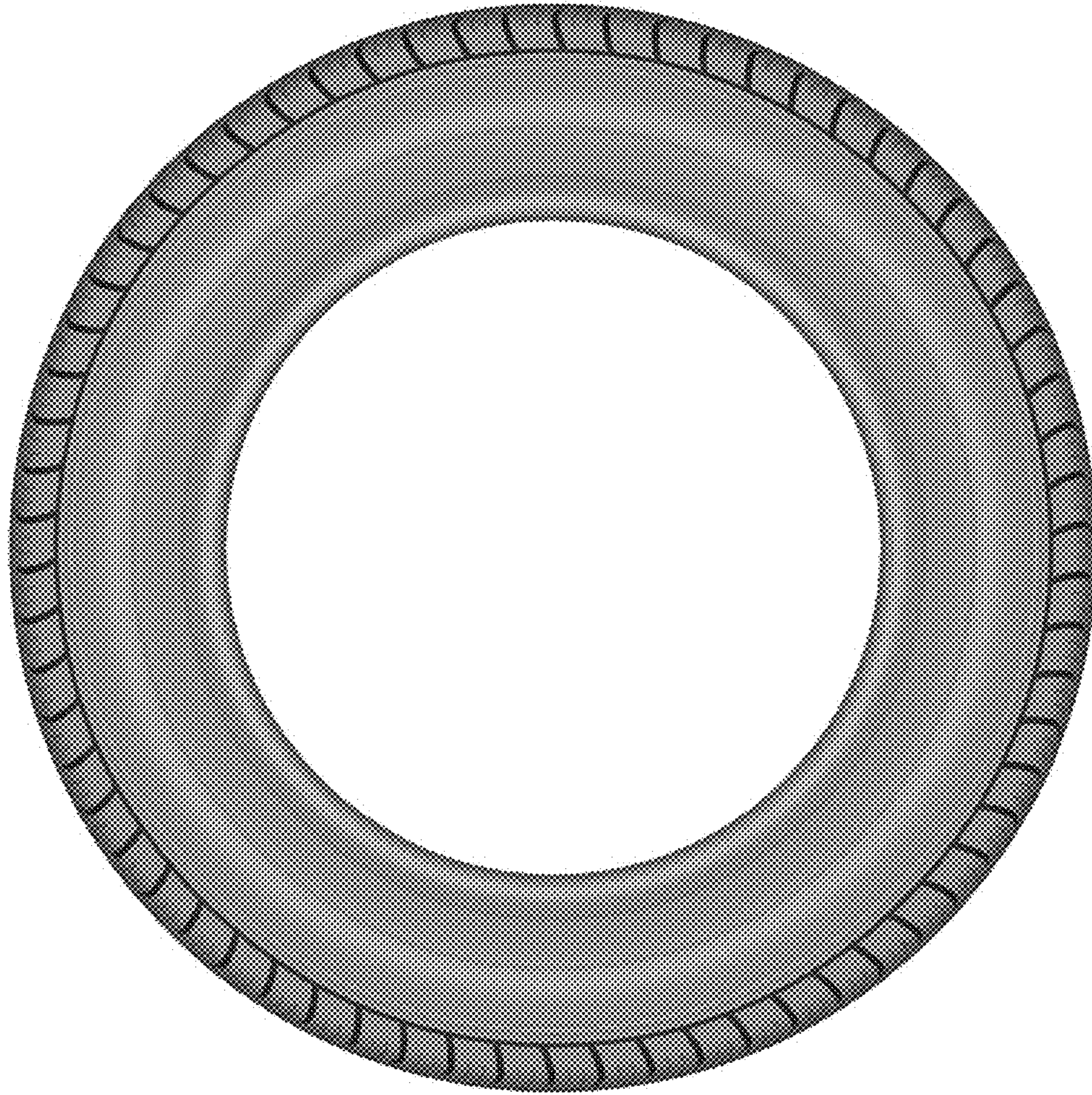

FIG. 3



FIG. 4



FIG. 5



FIG. 6

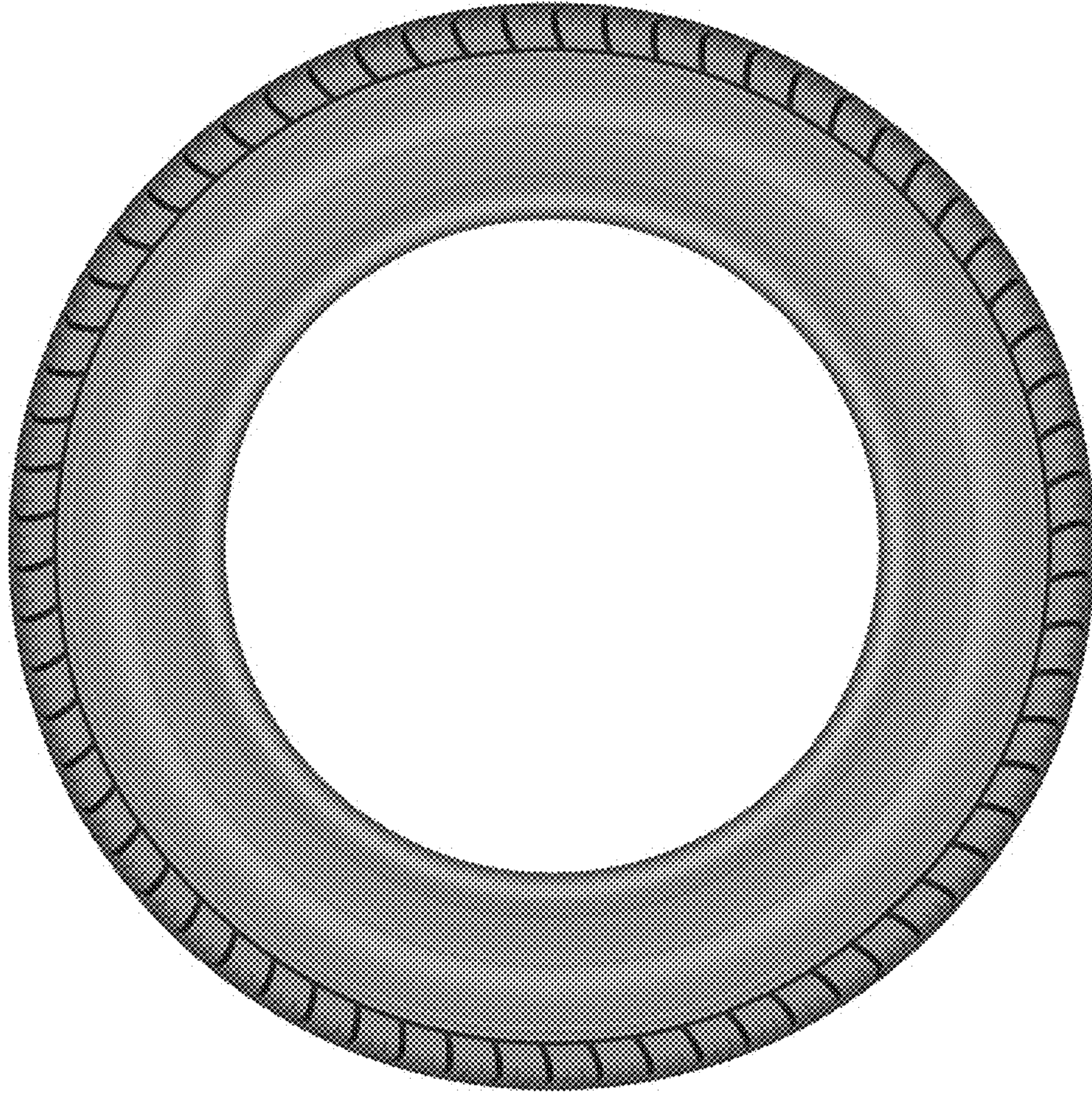

FIG. 7



FIG. 8