



US00D856908S

(12) **United States Design Patent** (10) **Patent No.:** **US D856,908 S**  
**Miwa** (45) **Date of Patent:** **\*\* Aug. 20, 2019**

- (54) **TIRE FOR MOTORCYCLE**
- (71) Applicant: **SUMITOMO RUBBER INDUSTRIES, LTD.**, Kobe-shi, Hyogo (JP)
- (72) Inventor: **Takuya Miwa**, Kobe (JP)
- (73) Assignee: **SUMITOMO RUBBER INDUSTRIES, LTD.**, Kobe-Shi, Hyogo (JP)
- (\*\*) Term: **15 Years**
- (21) Appl. No.: **29/658,283**
- (22) Filed: **Jul. 30, 2018**
- (51) **LOC (12) Cl.** ..... **12-15**
- (52) **U.S. Cl.**  
USPC ..... **D12/571**
- (58) **Field of Classification Search**  
USPC ..... D12/568-603  
CPC .. B60C 11/0306; B60C 11/0311; B60C 11/11; B60C 2200/10  
See application file for complete search history.

D597,927 S *	8/2009	Sueishi	.....	D12/536
D637,140 S *	5/2011	Hikita	.....	D12/536
D648,260 S *	11/2011	Ishida	.....	D12/536
D686,564 S *	7/2013	Hikita	.....	D12/571
D747,679 S *	1/2016	Miwa	.....	D12/536
D826,842 S *	8/2018	Sueishi	.....	D12/571
D826,843 S *	8/2018	Shirakami	.....	D12/571
D832,775 S *	11/2018	Shirakami	.....	D12/571

\* cited by examiner

*Primary Examiner* — George D. Kirschbaum  
*Assistant Examiner* — Joseph J Kukella  
(74) *Attorney, Agent, or Firm* — Birch, Stewart, Kolasch & Birch, LLP

(57) **CLAIM**

The ornamental design for a tire for motorcycle, as shown and described.

**DESCRIPTION**

FIG. 1 is a front perspective view of a tire for motorcycle showing my new design;  
FIG. 2 is a front view thereof;  
FIG. 3 is a left side view thereof;  
FIG. 4 is a rear view thereof;  
FIG. 5 is a right side view thereof;  
FIG. 6 is a bottom view thereof;  
FIG. 7 is a top view thereof; and,  
FIG. 8 is a partial enlarged view of FIG. 2.

**1 Claim, 8 Drawing Sheets**

- (56) **References Cited**  
U.S. PATENT DOCUMENTS  
D592,587 S \* 5/2009 Sueishi ..... D12/536  
D595,637 S \* 7/2009 Sueishi ..... D12/536





FIG. 1

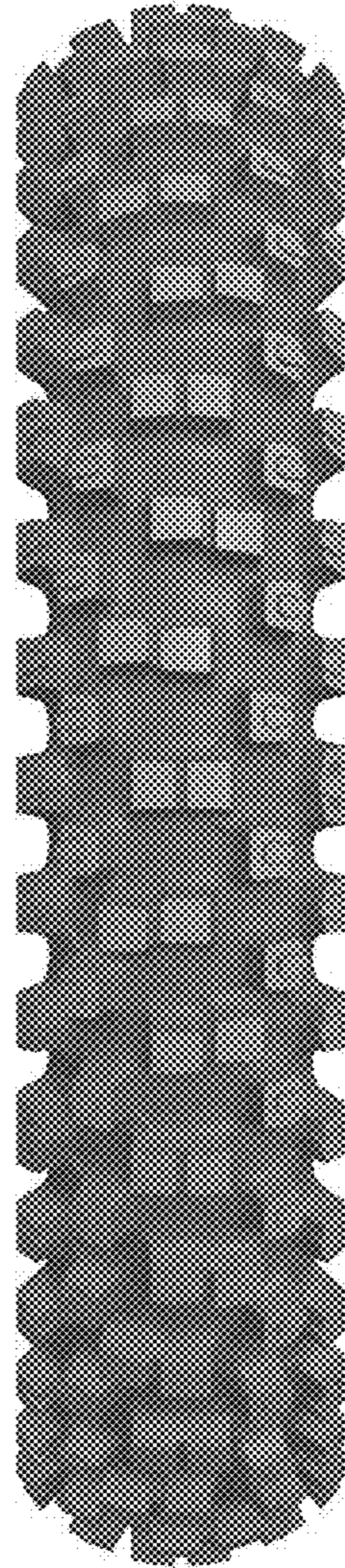

FIG. 2

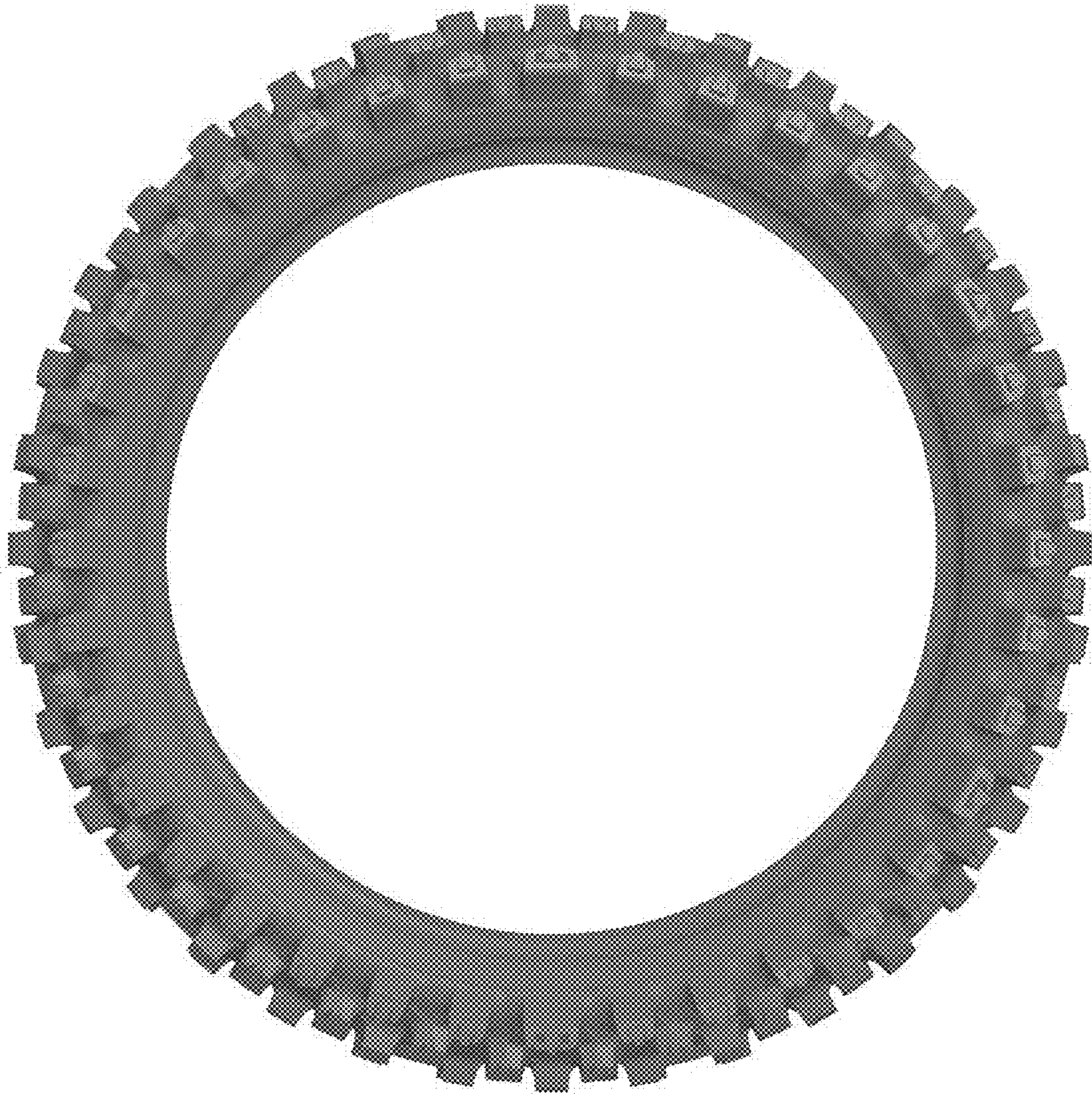

FIG. 3

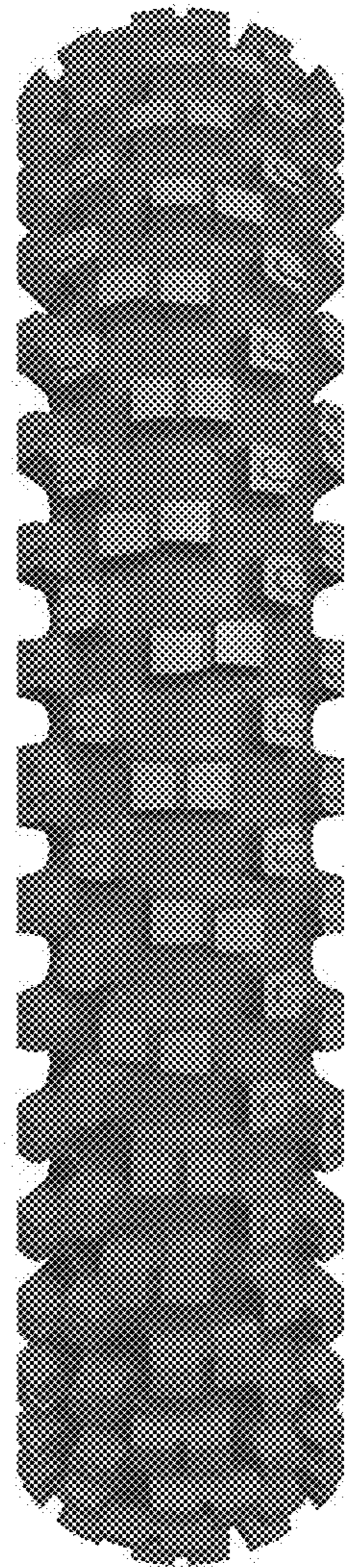

FIG. 4

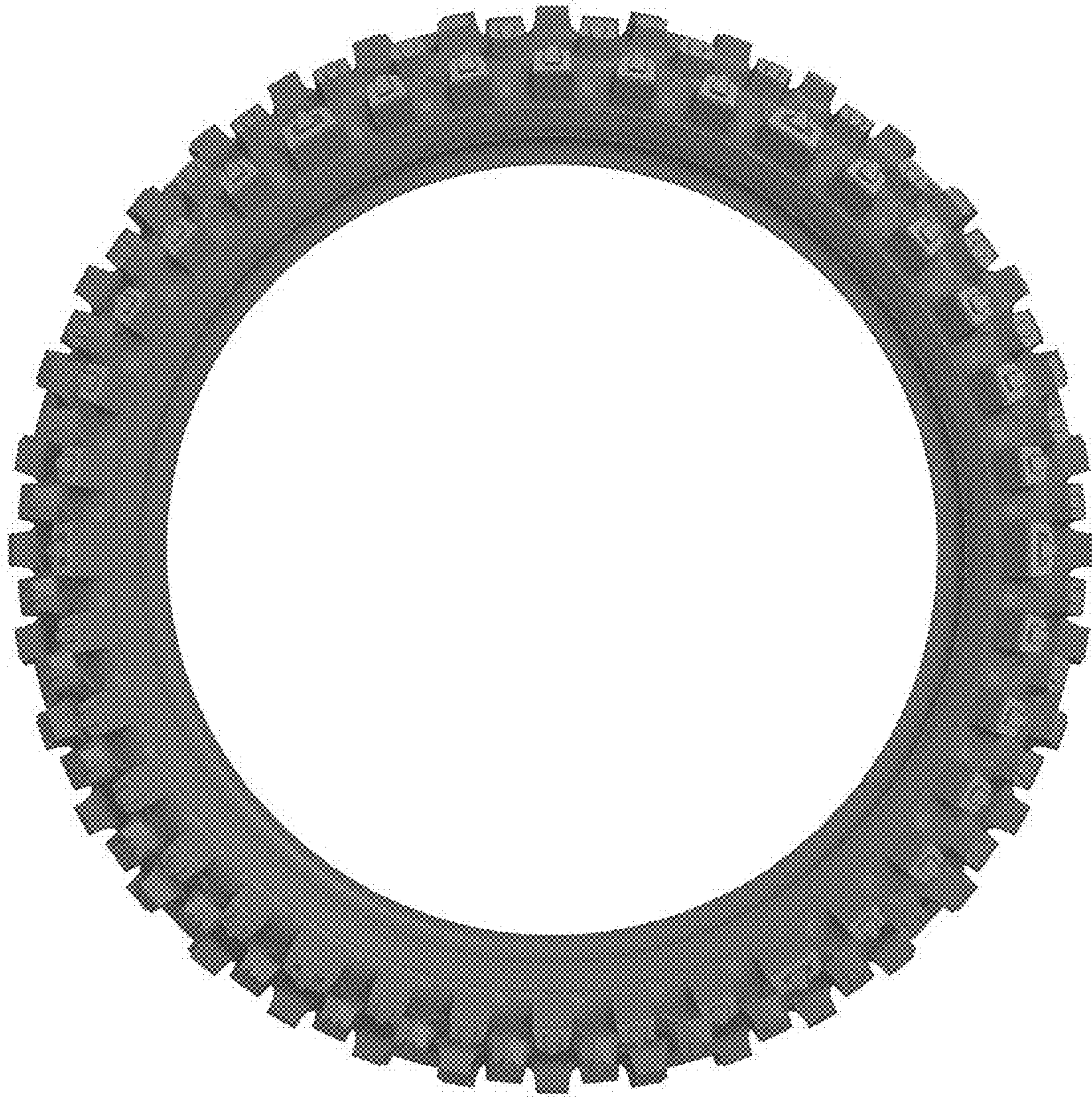

FIG. 5

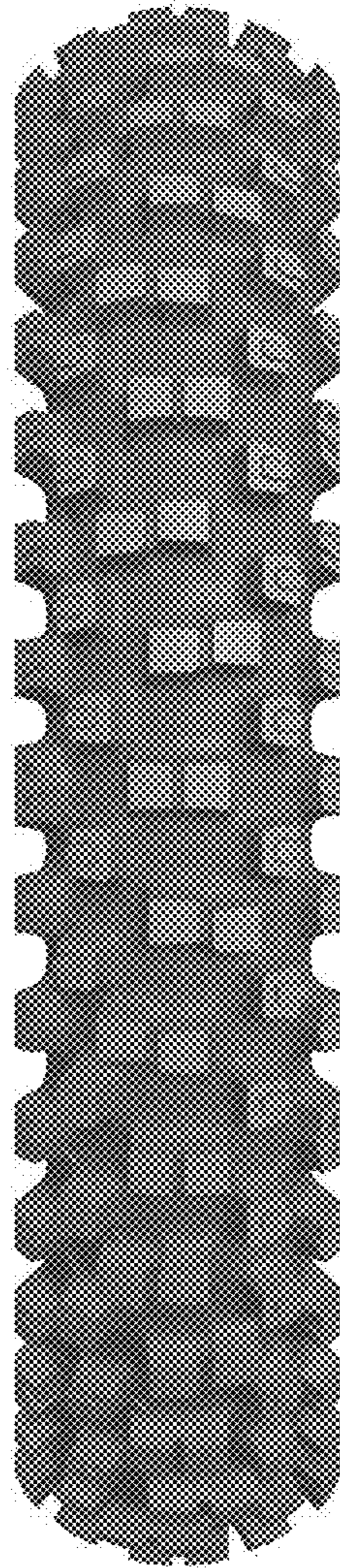

FIG. 6

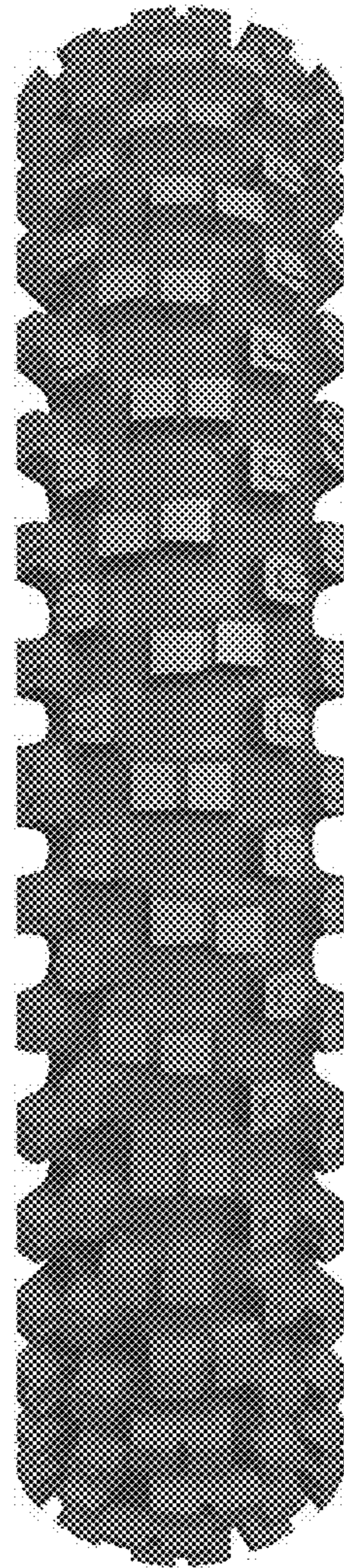

FIG. 7



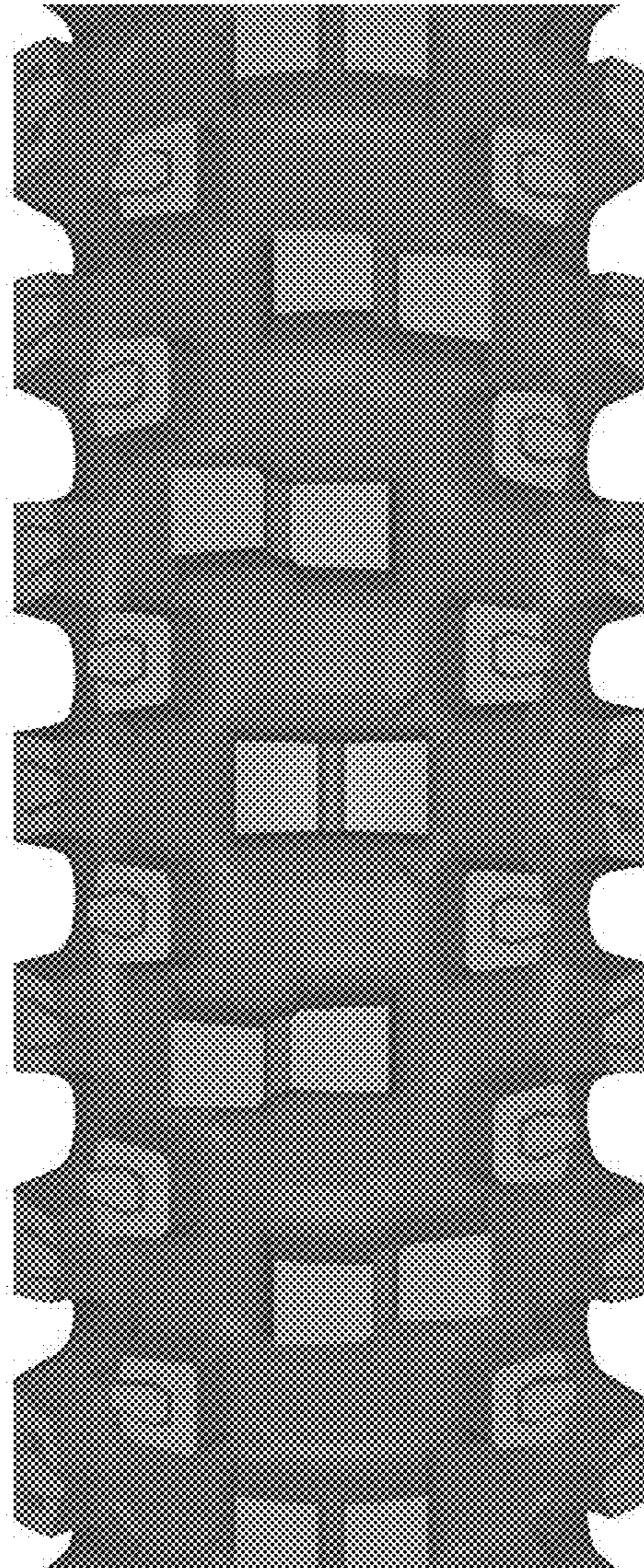

FIG. 8