



US00D856906S

(12) **United States Design Patent** (10) **Patent No.:** **US D856,906 S**  
**Mayni et al.** (45) **Date of Patent:** **\*\* Aug. 20, 2019**

(54) **TIRE TREAD**

(71) Applicant: **Compagnie Generale des Etablissements Michelin**, Clermont-Ferrand (FR)

(72) Inventors: **Paul Andrew Mayni**, Fountain Inn, SC (US); **Virgile Ayglon**, Simpsonville, SC (US); **Charles McPillan**, Simpsonville, SC (US)

(73) Assignee: **Compagnie Generale des Etablissements Michelin**, Clermont-Ferrand (FR)

(\*\*) Term: **15 Years**

(21) Appl. No.: **29/655,161**

(22) Filed: **Jun. 29, 2018**

(51) **LOC (12) Cl.** ..... **12-15**

(52) **U.S. Cl.**  
USPC ..... **D12/550**

(58) **Field of Classification Search**  
USPC ..... D12/533-567  
CPC ..... B60C 11/0302; B60C 2011/0358; B60C 2011/0374; B60C 2011/0386; B60C 2011/0388

See application file for complete search history.

(56) **References Cited**

**U.S. PATENT DOCUMENTS**

D355,151 S \* 2/1995 Hagmaier ..... D12/562  
D388,370 S \* 12/1997 Young ..... D12/562  
D397,647 S \* 9/1998 Young ..... D12/595

(Continued)

**FOREIGN PATENT DOCUMENTS**

EM 005227345-0001 4/2018

*Primary Examiner* — George D. Kirschbaum

*Assistant Examiner* — Joseph J Kukella

(74) *Attorney, Agent, or Firm* — Neal P. Pierotti

(57) **CLAIM**

The ornamental design for a tire tread, as shown and described.

**DESCRIPTION**

FIG. 1 is a perspective view of a tire tread showing our new design, it being understood that the tire tread is repeated throughout its circumference.

FIG. 2 is a front elevation view of the embodiment of FIG. 1.

FIG. 3 is a right hand side elevation view of the embodiment of FIG. 1, the opposite left hand side elevation view being the same except having the arrow like features pointing counter clockwise instead of clockwise.

FIG. 4A is a cross-sectional view taken along line 4A-4A of FIG. 2.

FIG. 4B is a cross-sectional view taken along line 4B-4B of FIG. 2.

FIG. 5 is a perspective view of a tire showing our new design, it being understood that the tire tread is repeated throughout its circumference.

FIG. 6 is a front elevation view of the embodiment of FIG. 5.

FIG. 7 is a right hand side elevation view of the embodiment of FIG. 5, the opposite left hand side elevation view being the same except having the arrow like features pointing counter clockwise instead of clockwise.

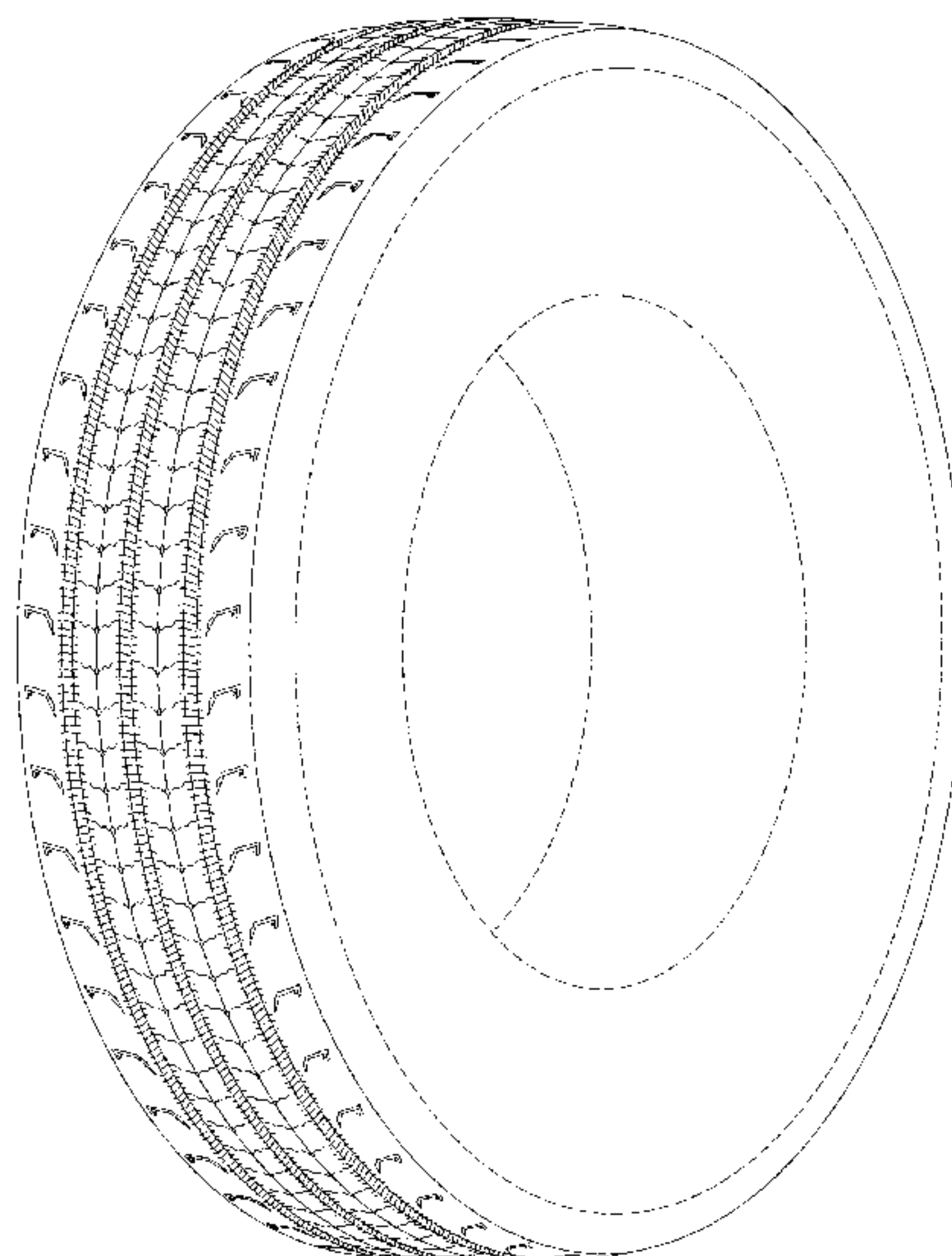
FIG. 8A is a cross-sectional view taken along line 8A-8A of FIG. 6.

FIG. 8B is a cross-sectional view taken along line 8B-8B of FIG. 6; and,

FIG. 9 is a front elevation close up view of the tire tread of our new design.

In the drawings, the broken lines depict environmental subject matter only and form no part of the claimed design.

**1 Claim, 11 Drawing Sheets**



(56)

**References Cited**

U.S. PATENT DOCUMENTS

D445,070 S *	7/2001	Schuster .....	D12/602
D583,312 S *	12/2008	Murphy .....	D12/596
D584,217 S *	1/2009	Scheuren .....	D12/549
D610,526 S *	2/2010	Oraison .....	D12/550
D666,965 S *	9/2012	Aoki .....	D12/553
D784,246 S *	4/2017	Zhu .....	D12/553
D790,444 S *	6/2017	Zhu .....	D12/566
D810,667 S	2/2018	Fabre	

\* cited by examiner

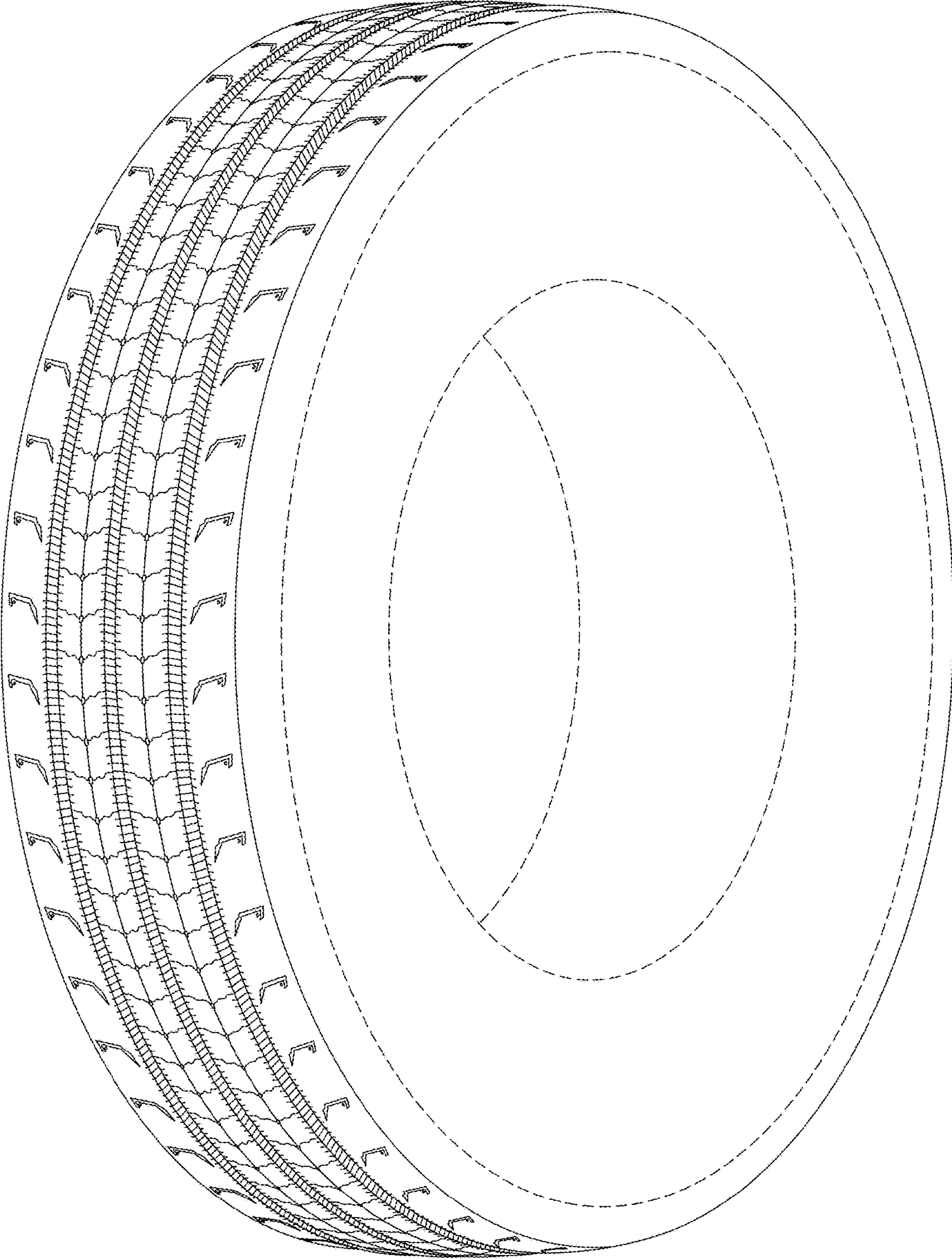
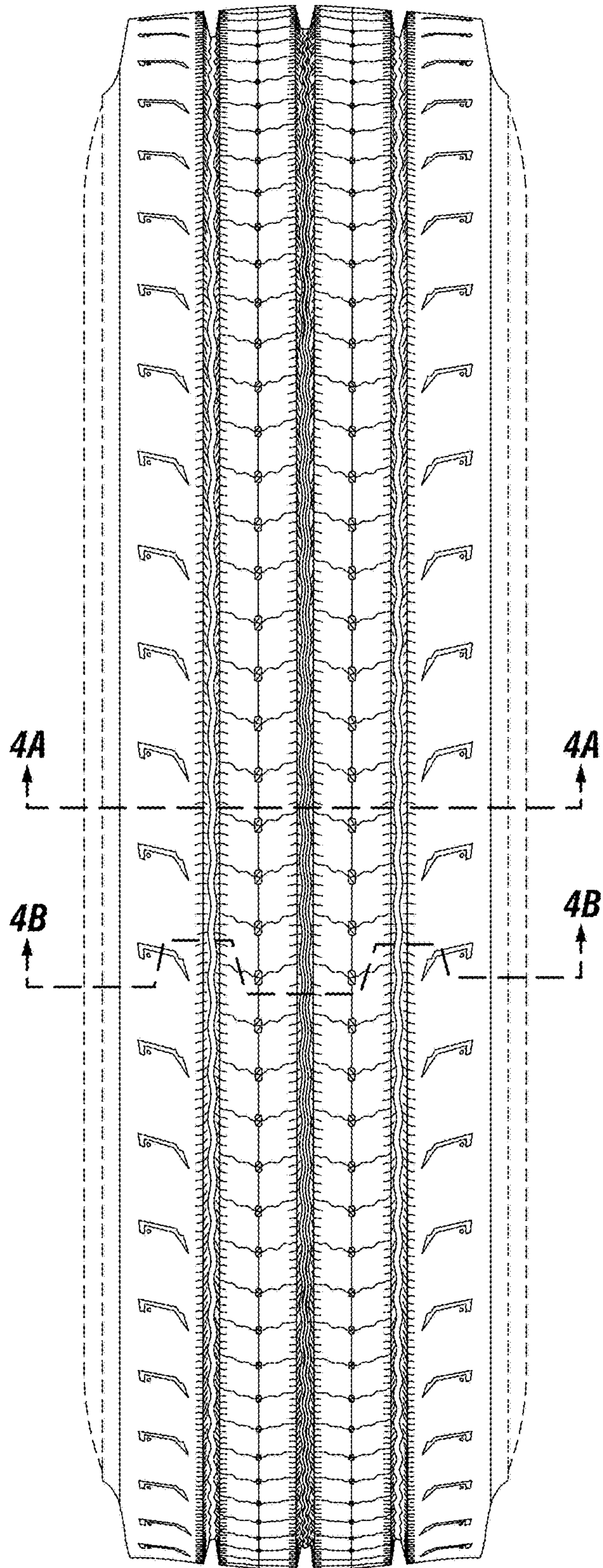
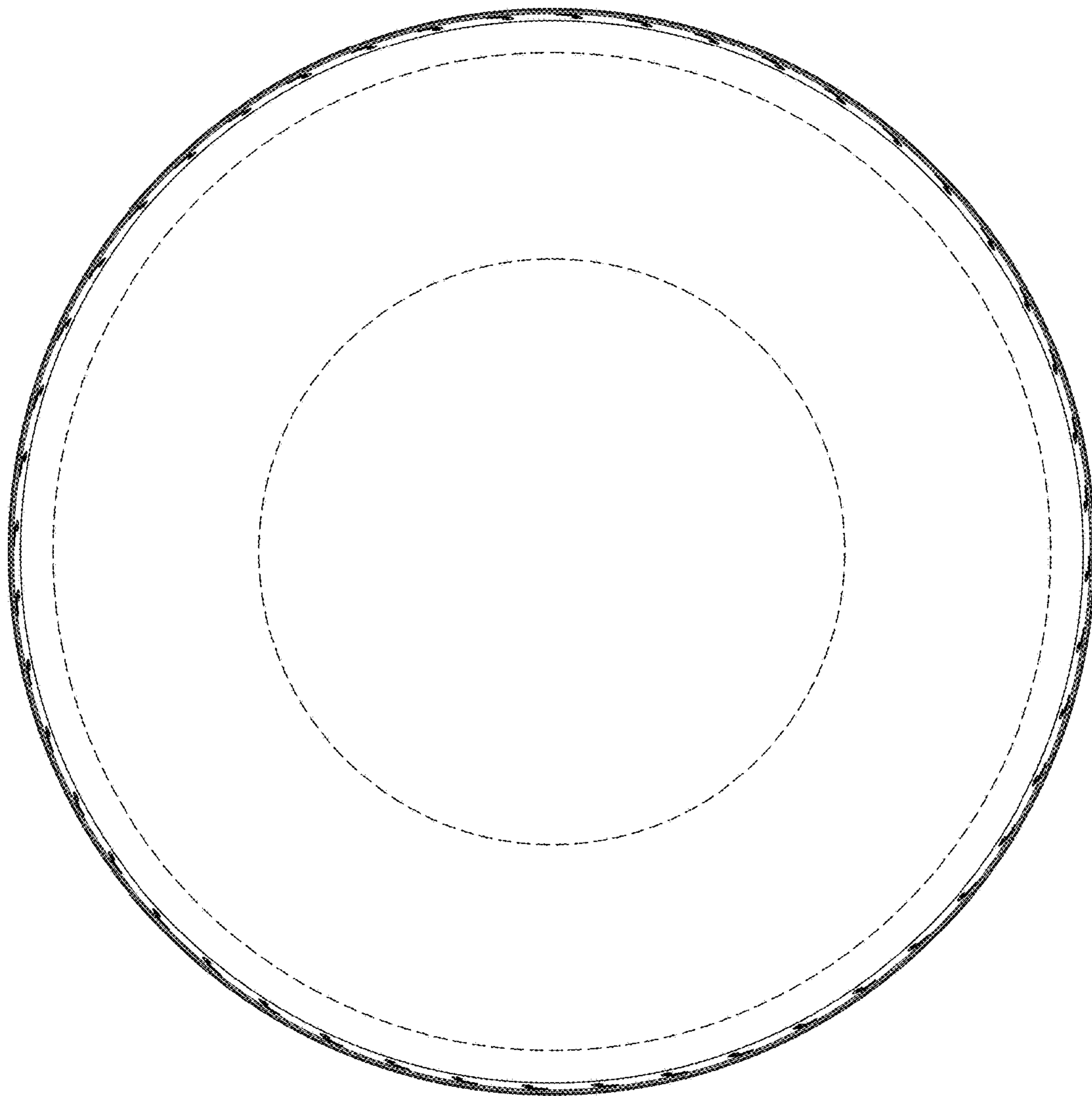


FIG. 1

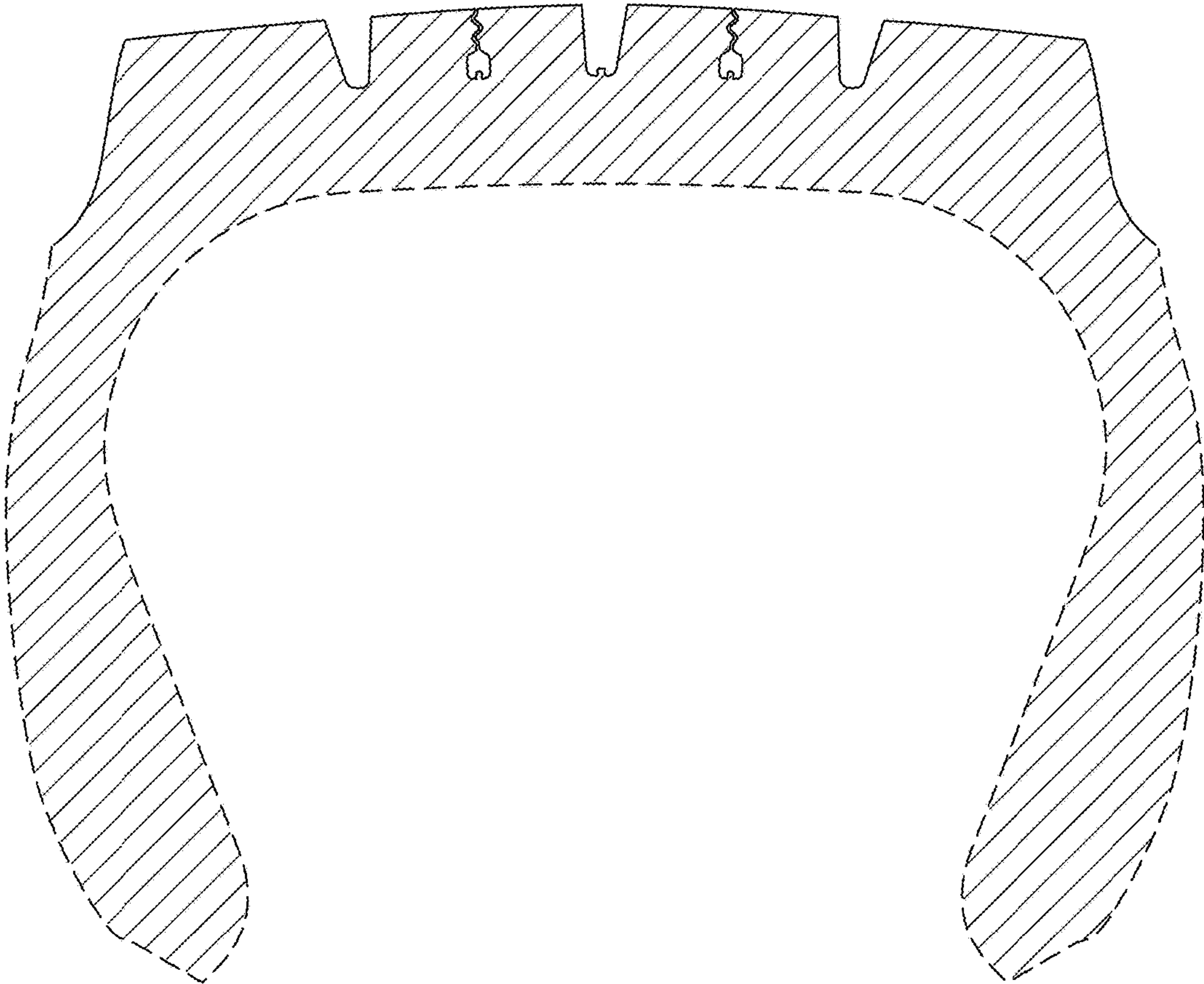




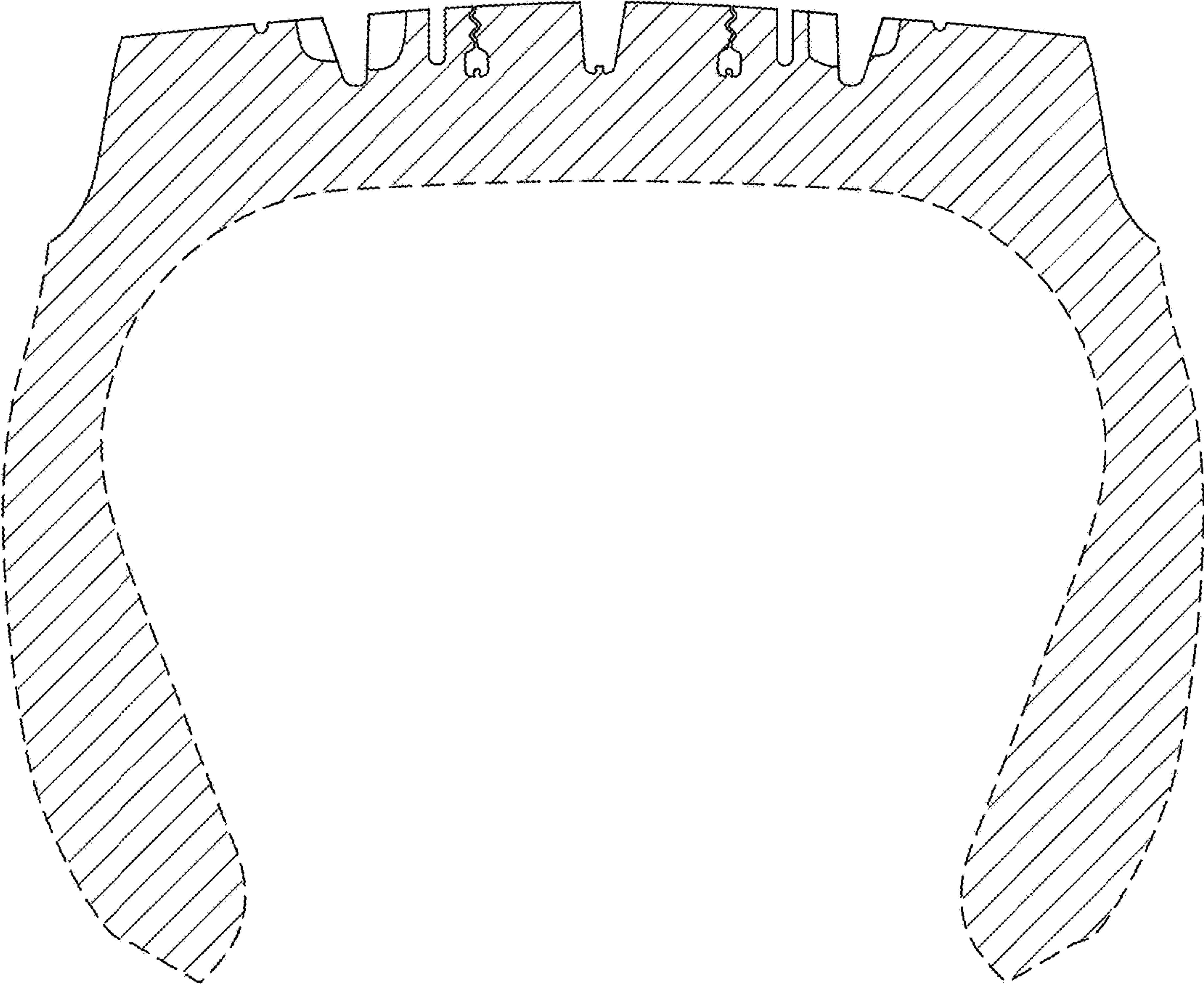
**FIG. 2**



**FIG. 3**

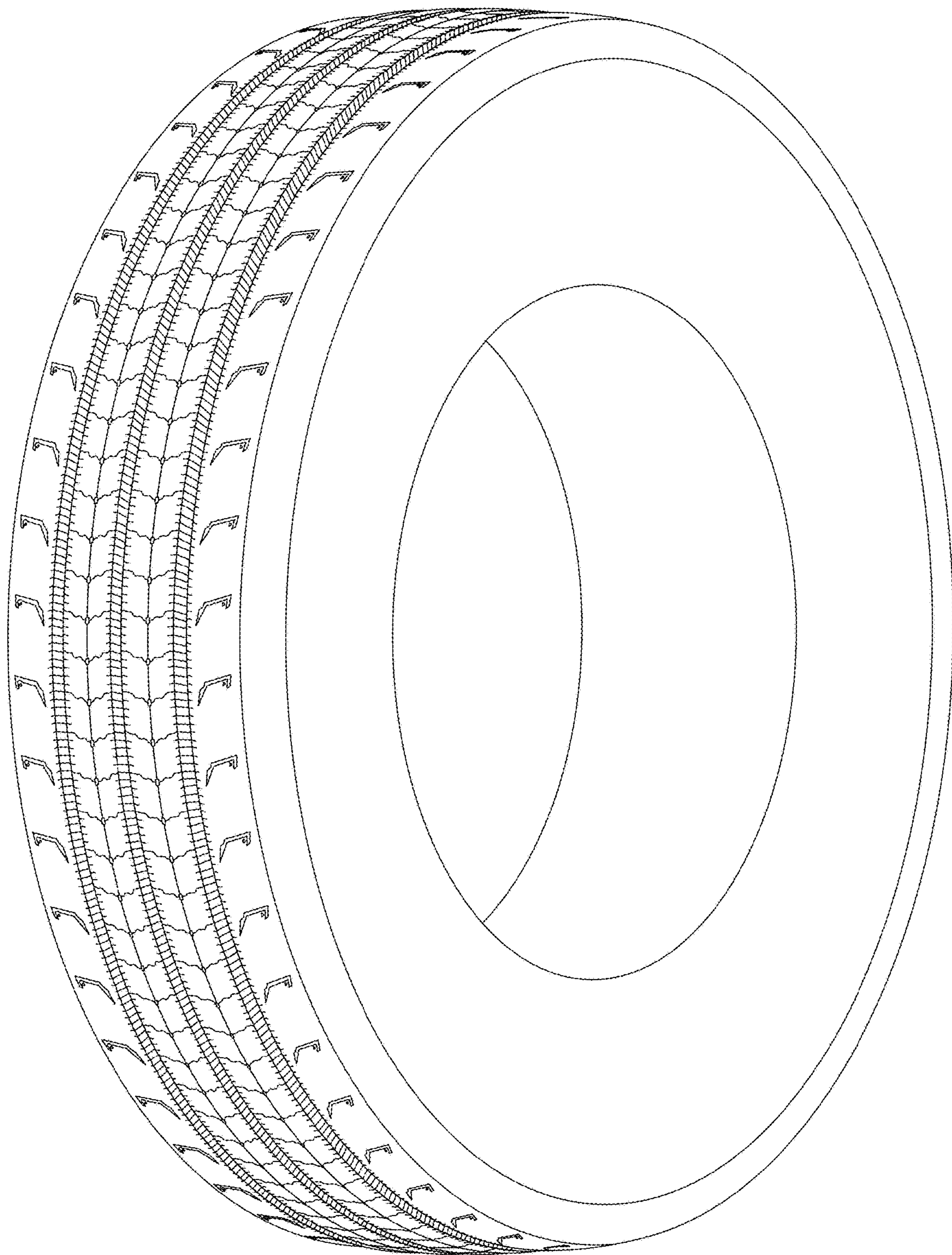


**FIG. 4A**



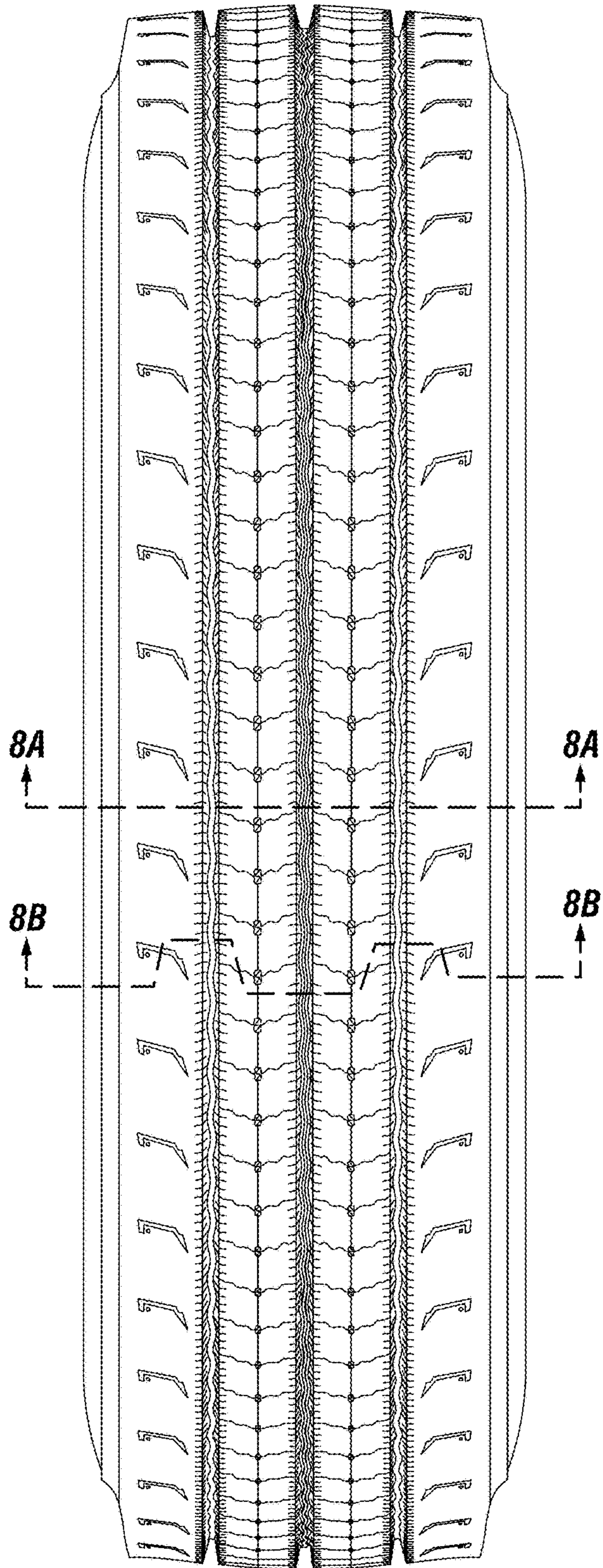
**FIG. 4B**



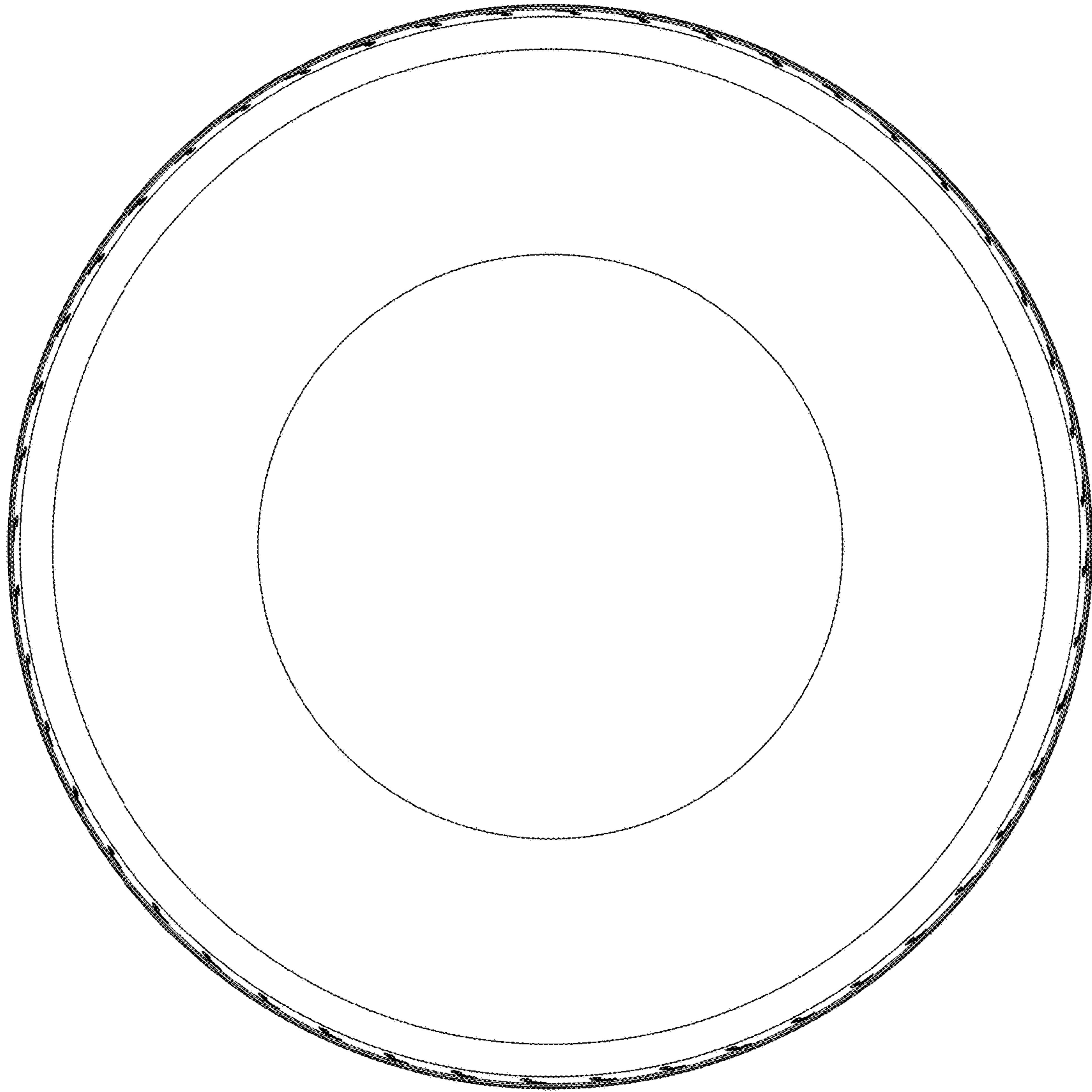


**FIG. 5**

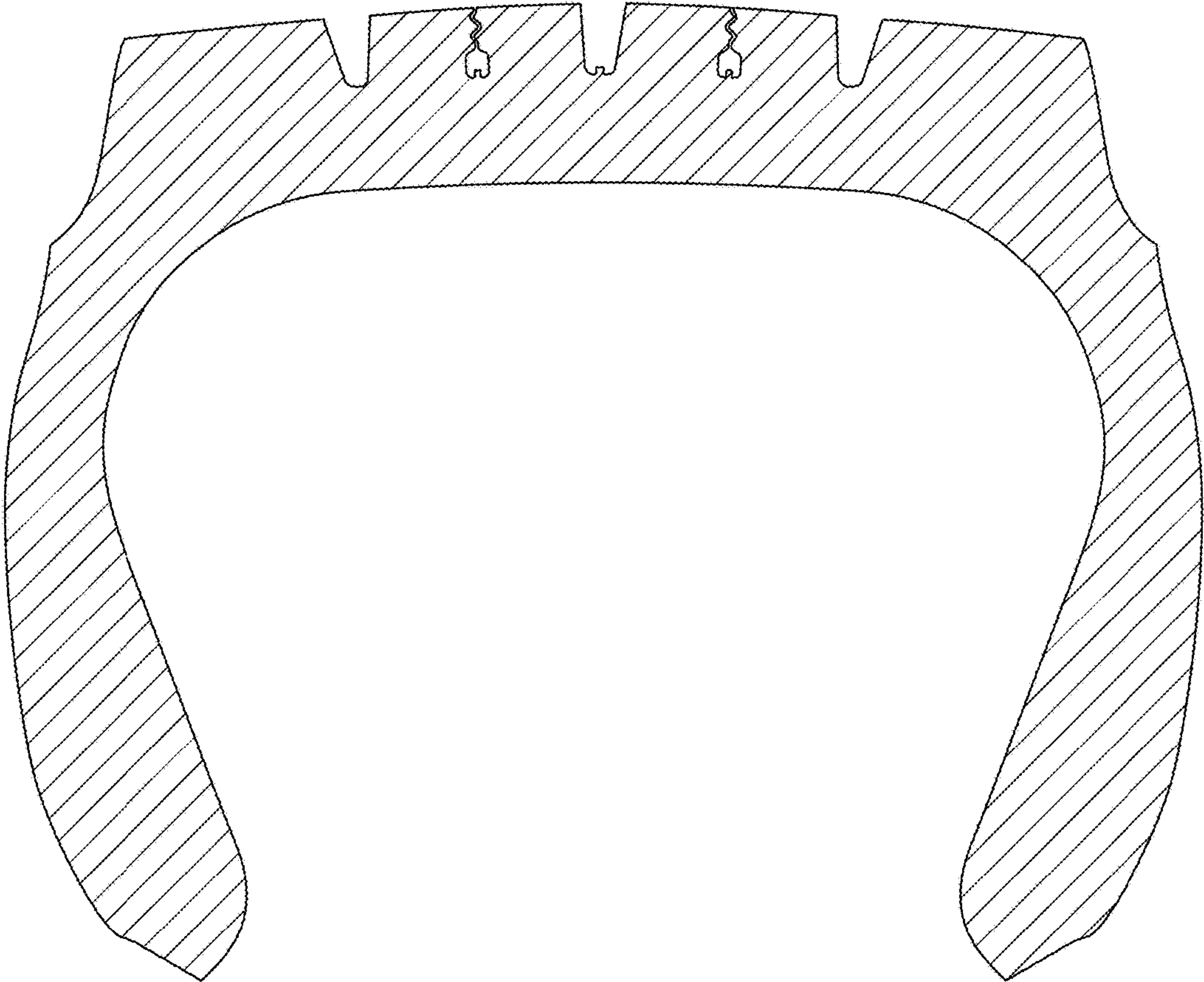




**FIG. 6**

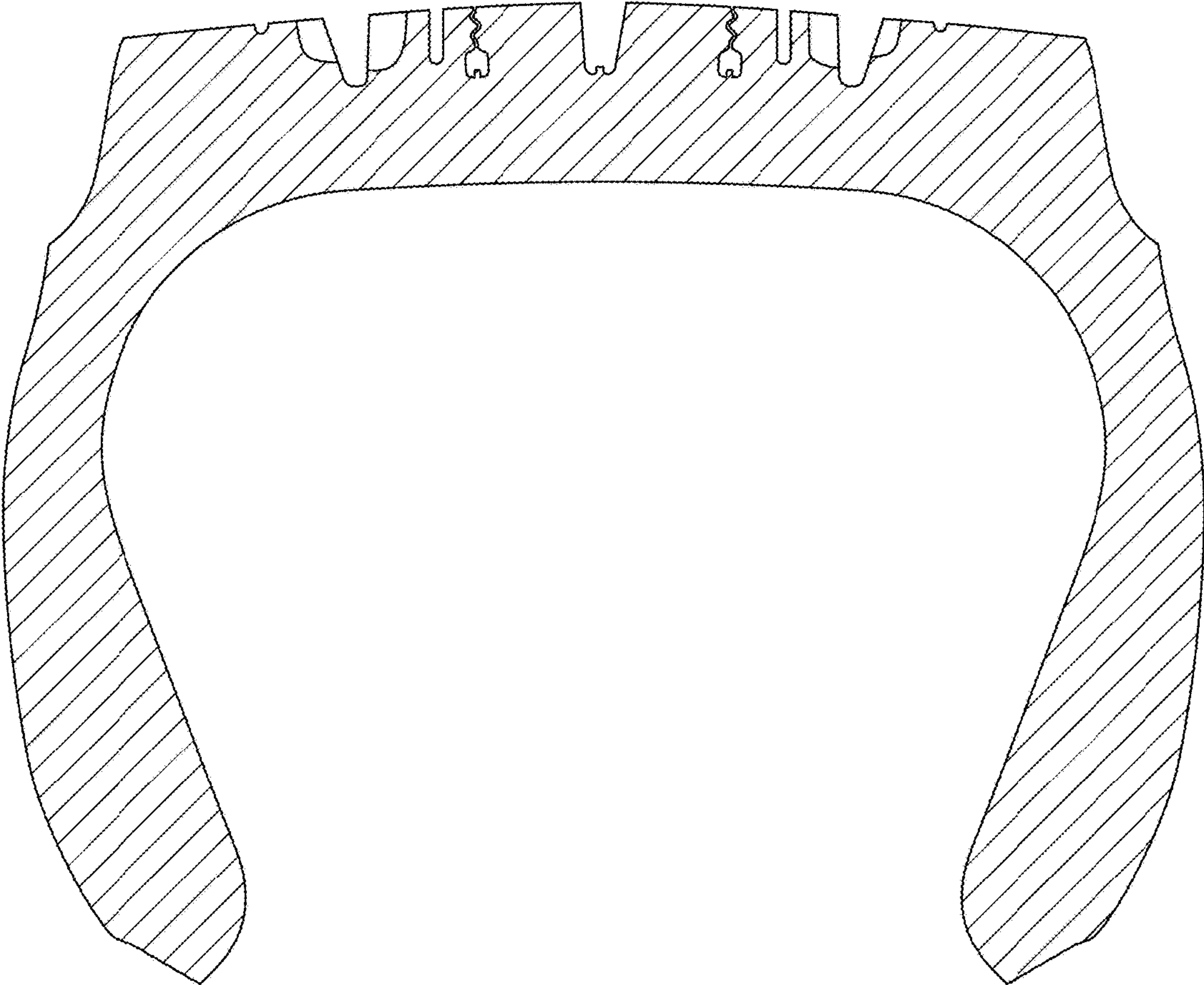


**FIG. 7**

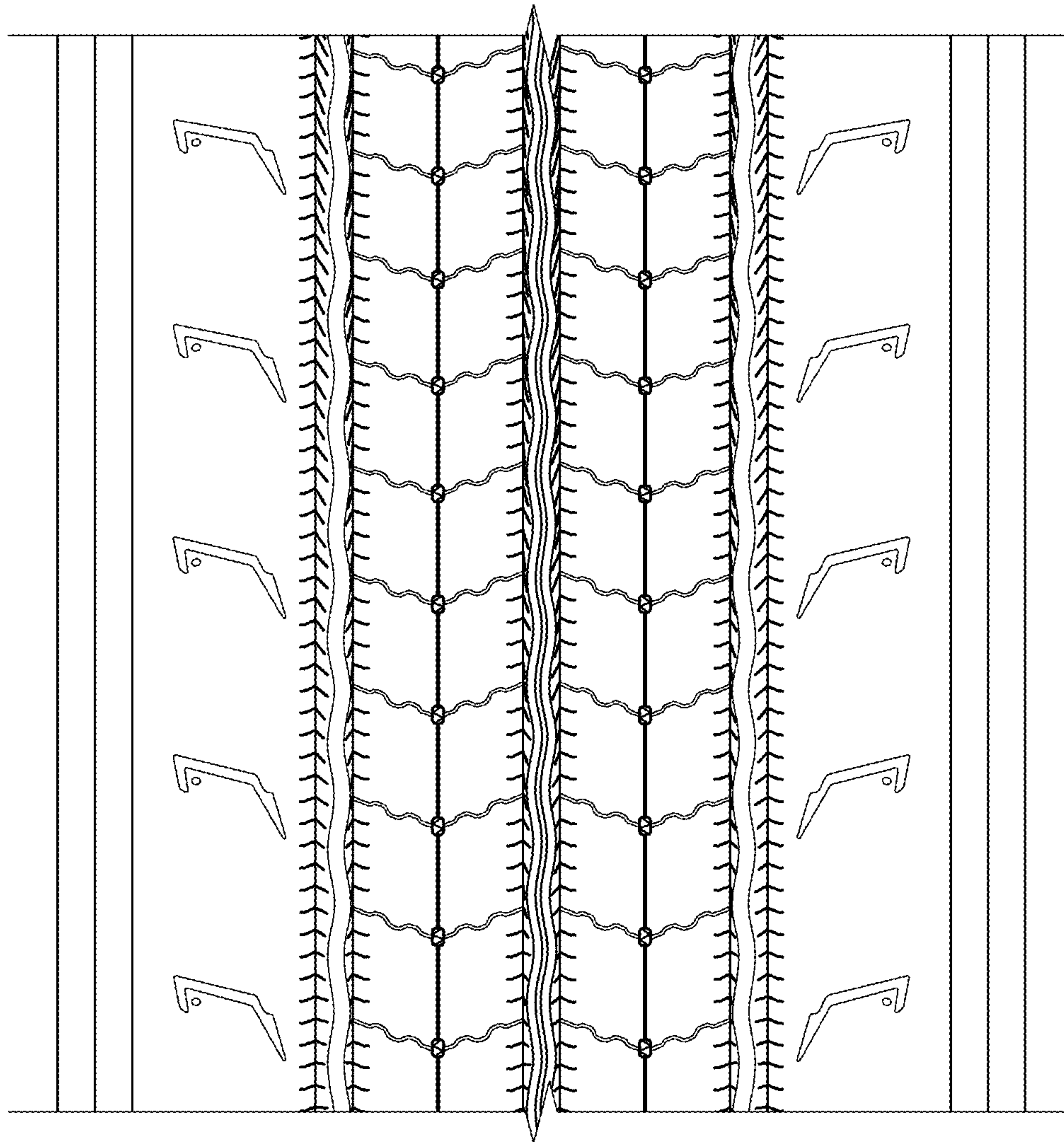


**FIG. 8A**





**FIG. 8B**



**FIG. 9**