



US00D856905S

(12) **United States Design Patent**
Yasunaga

(10) **Patent No.:** **US D856,905 S**

(45) **Date of Patent:** **** Aug. 20, 2019**

(54) **TIRE**

(71) Applicant: **Toyo Tire & Rubber Co., Ltd.**,
Itami-shi, Hyogo (JP)

(72) Inventor: **Toshikazu Yasunaga**, Itami (JP)

(73) Assignee: **TOYO TIRE & RUBBER CO., LTD.**,
Itami-shi (JP)

(**) Term: **15 Years**

(21) Appl. No.: **29/622,937**

(22) Filed: **Oct. 20, 2017**

(30) **Foreign Application Priority Data**

May 12, 2017 (JP) 2017-010159

(51) **LOC (12) Cl.** **12-15**

(52) **U.S. Cl.**
USPC **D12/545**

(58) **Field of Classification Search**
USPC D12/533-567
CPC B60C 11/0302; B60C 2011/0358; B60C
2011/0374; B60C 2011/0386; B60C
2011/0388

See application file for complete search history.

(56) **References Cited**

U.S. PATENT DOCUMENTS

D390,512 S * 2/1998 Eromaki D12/553
D595,219 S * 6/2009 Yamakawa D12/553
D606,927 S * 12/2009 Kang D12/551
D607,400 S * 1/2010 Kang D12/552
D607,810 S * 1/2010 Oizumi D12/552
D815,017 S * 4/2018 Bukarev D12/552

D824,840 S * 8/2018 Thieman D12/564
D825,444 S * 8/2018 Hiser D12/564
D827,558 S * 9/2018 Taniguchi D12/553
D828,285 S * 9/2018 Jeong D12/552

FOREIGN PATENT DOCUMENTS

JP 1385441 4/2010

* cited by examiner

Primary Examiner — George D. Kirschbaum

Assistant Examiner — Joseph J Kukella

(74) *Attorney, Agent, or Firm* — Sterne, Kessler,
Goldstein & Fox P.L.L.C.

(57) **CLAIM**

The ornamental design for a tire, as shown and described.

DESCRIPTION

FIG. 1 is a front perspective view of a tire showing the claimed design;
FIG. 2 is a front view thereof;
FIG. 3 is a rear view thereof;
FIG. 4 is a top plan view thereof;
FIG. 5 is a bottom plan view thereof;
FIG. 6 is a right side view thereof;
FIG. 7 is a left side view thereof;
FIG. 8 is an enlarged view taken along line 8-8 in FIG. 1;
FIG. 9 is an enlarged view of the portion 9-9 in FIG. 2; and,
FIG. 10 is a cross-sectional view taken along line 10-10 in FIG. 9.

In the drawings, the broken lines show portions of the tire that form no part of the claimed design.

1 Claim, 10 Drawing Sheets

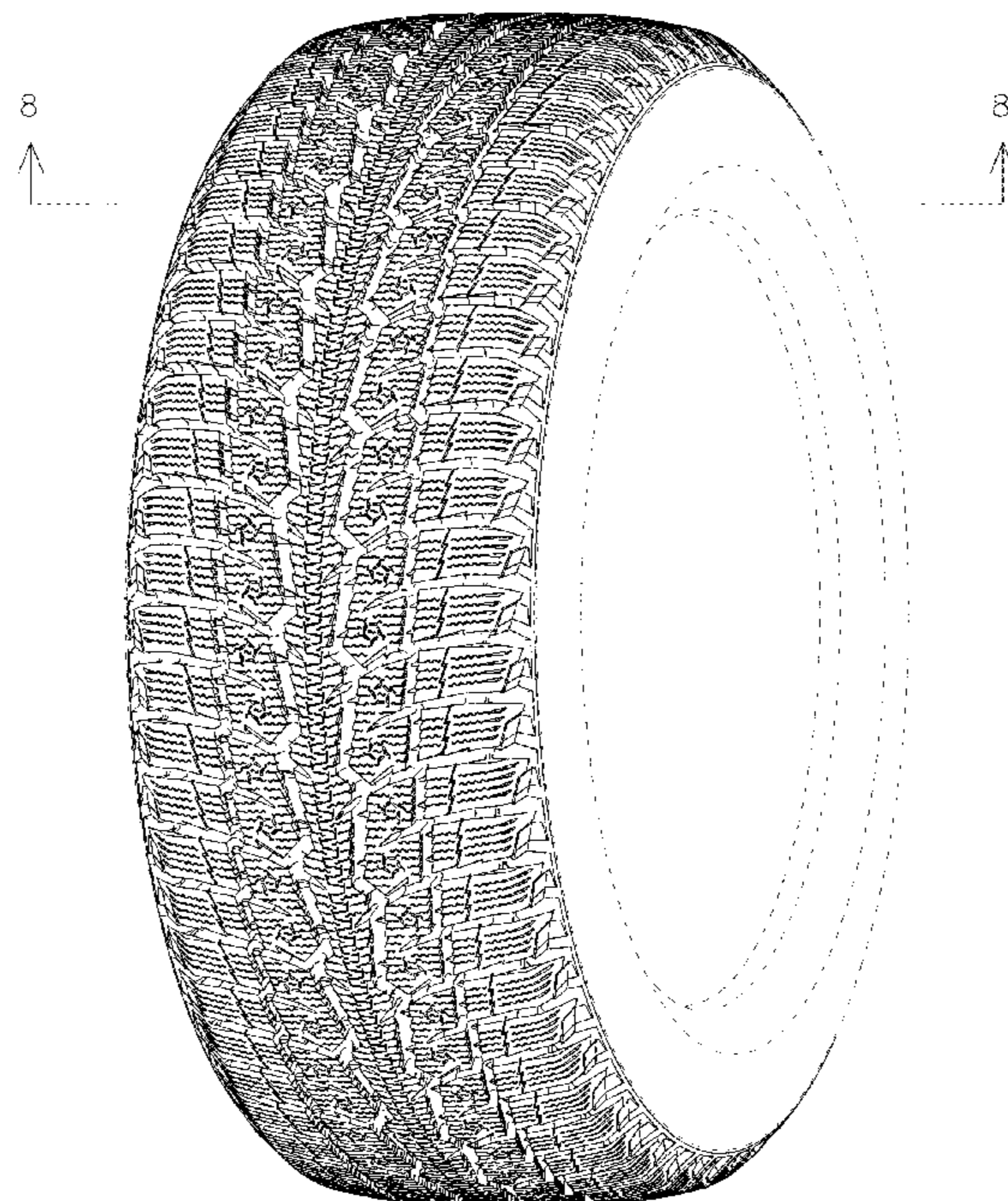

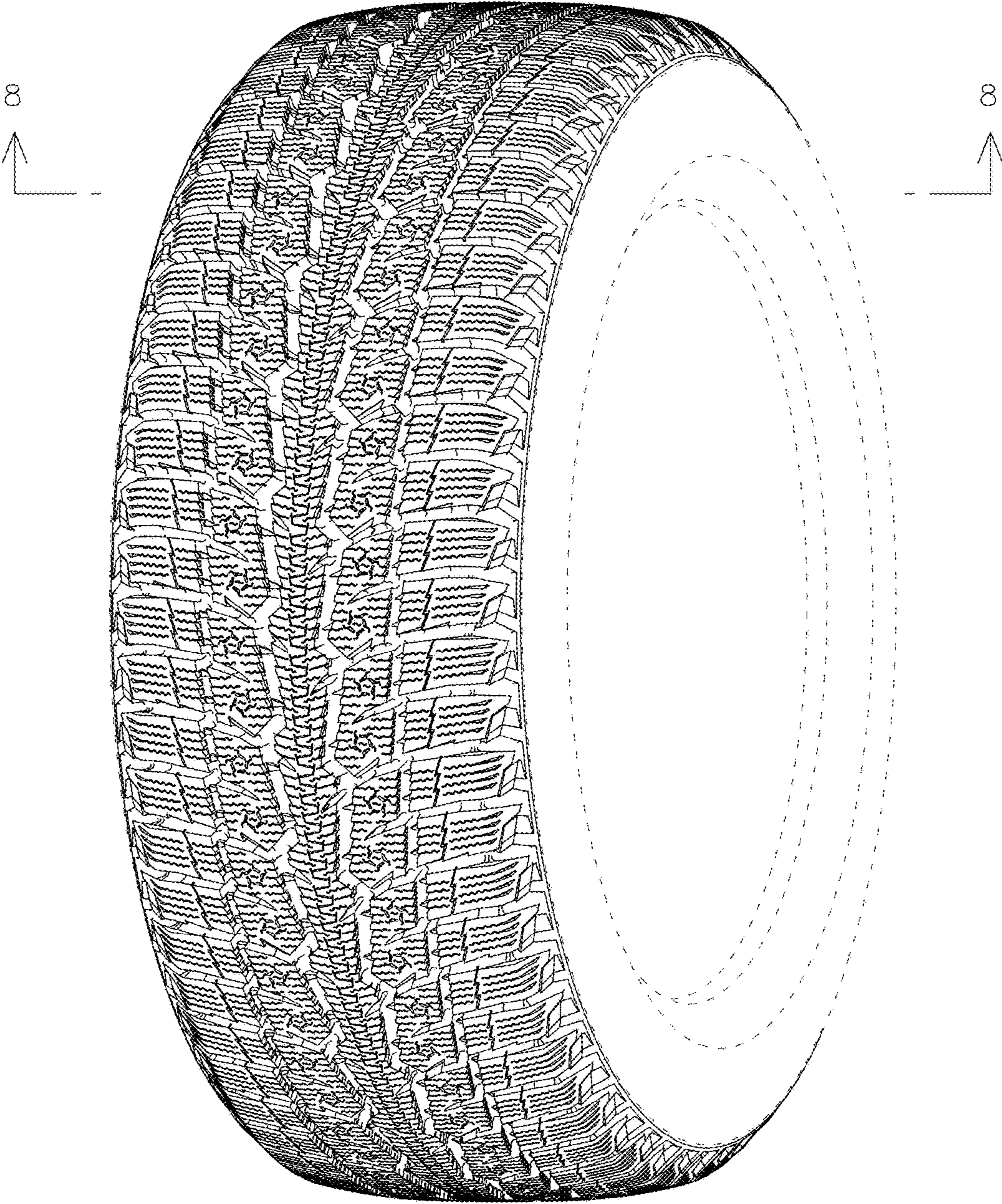

FIG. 1

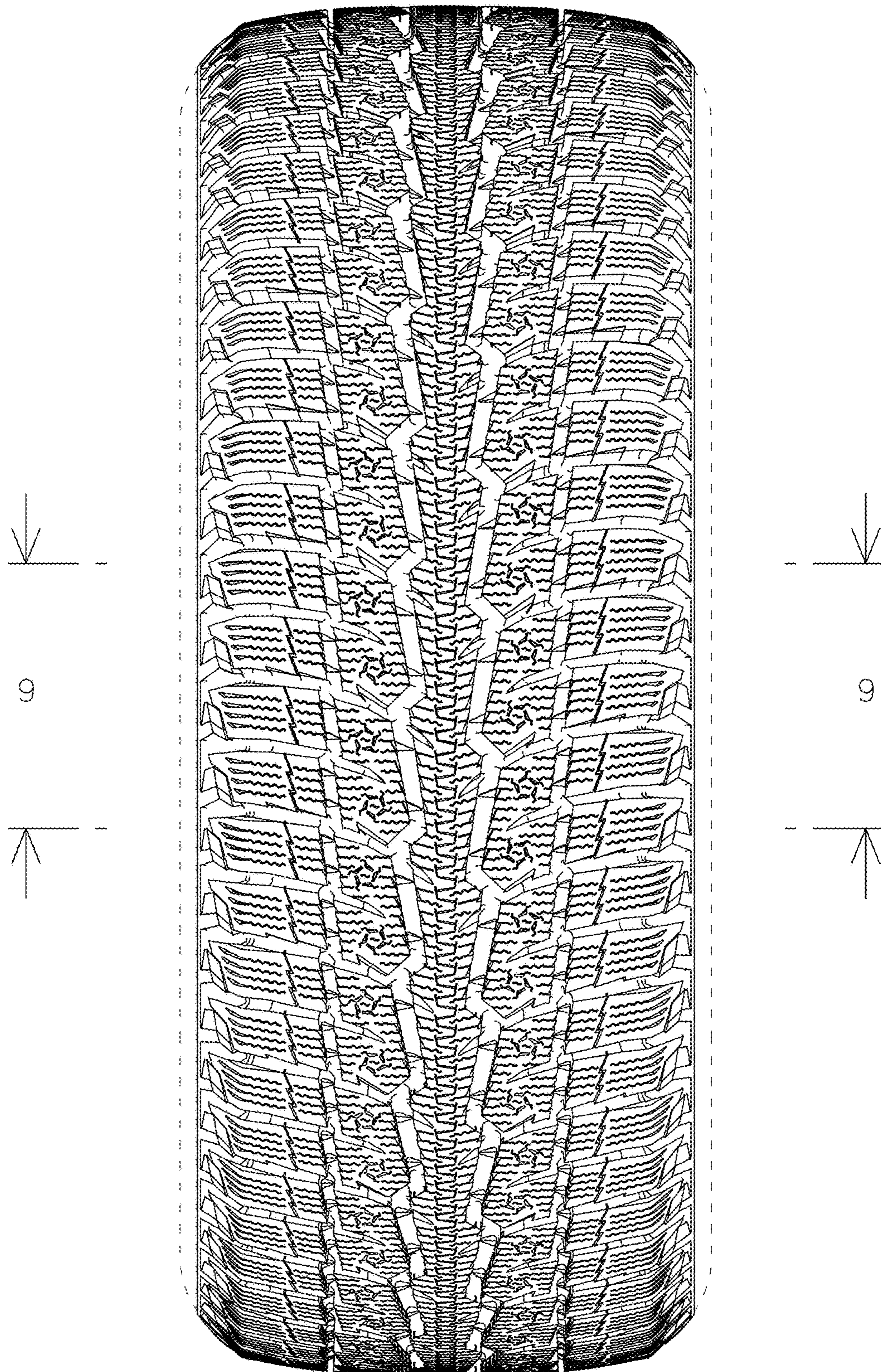

FIG. 2

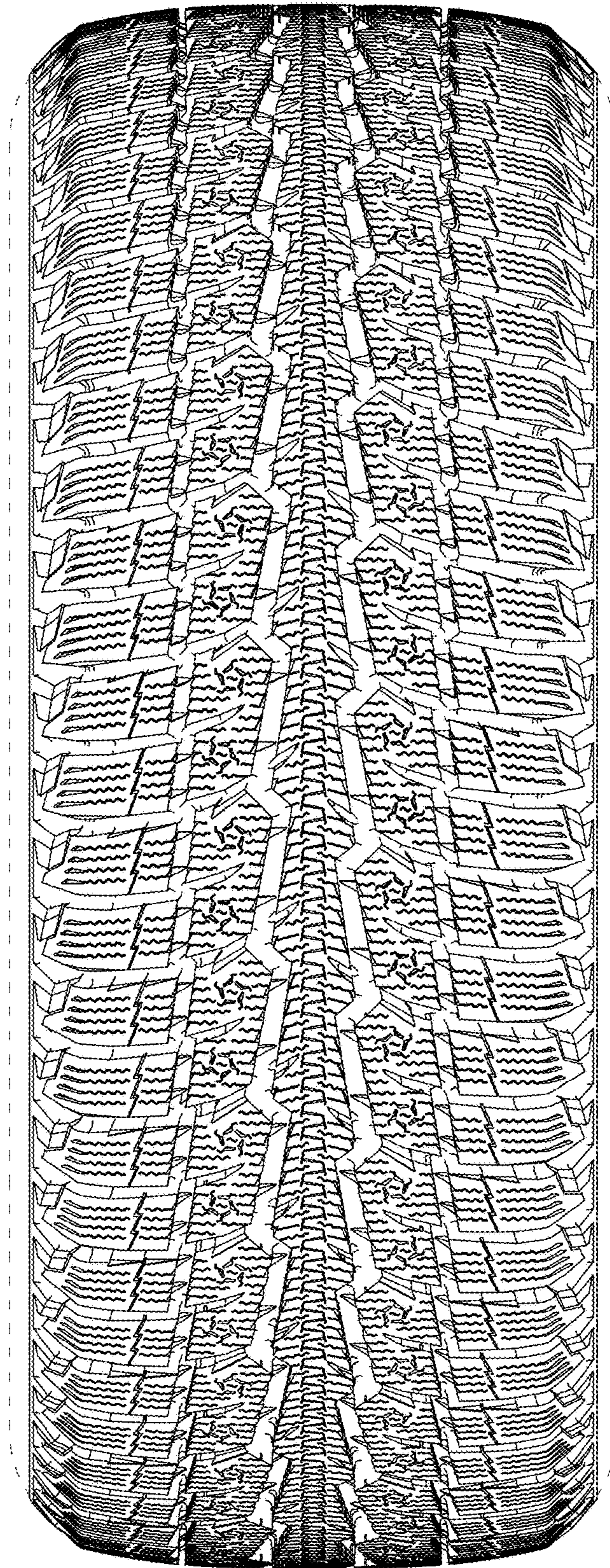

FIG. 3

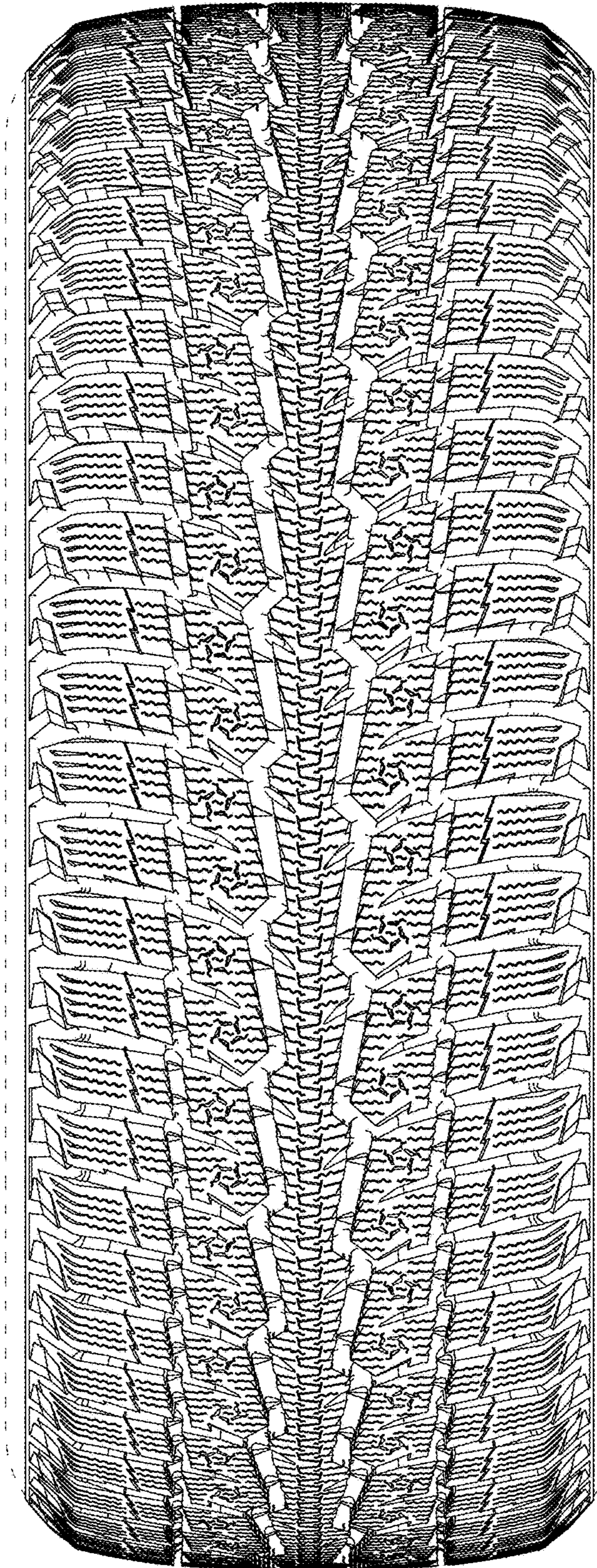

FIG. 4

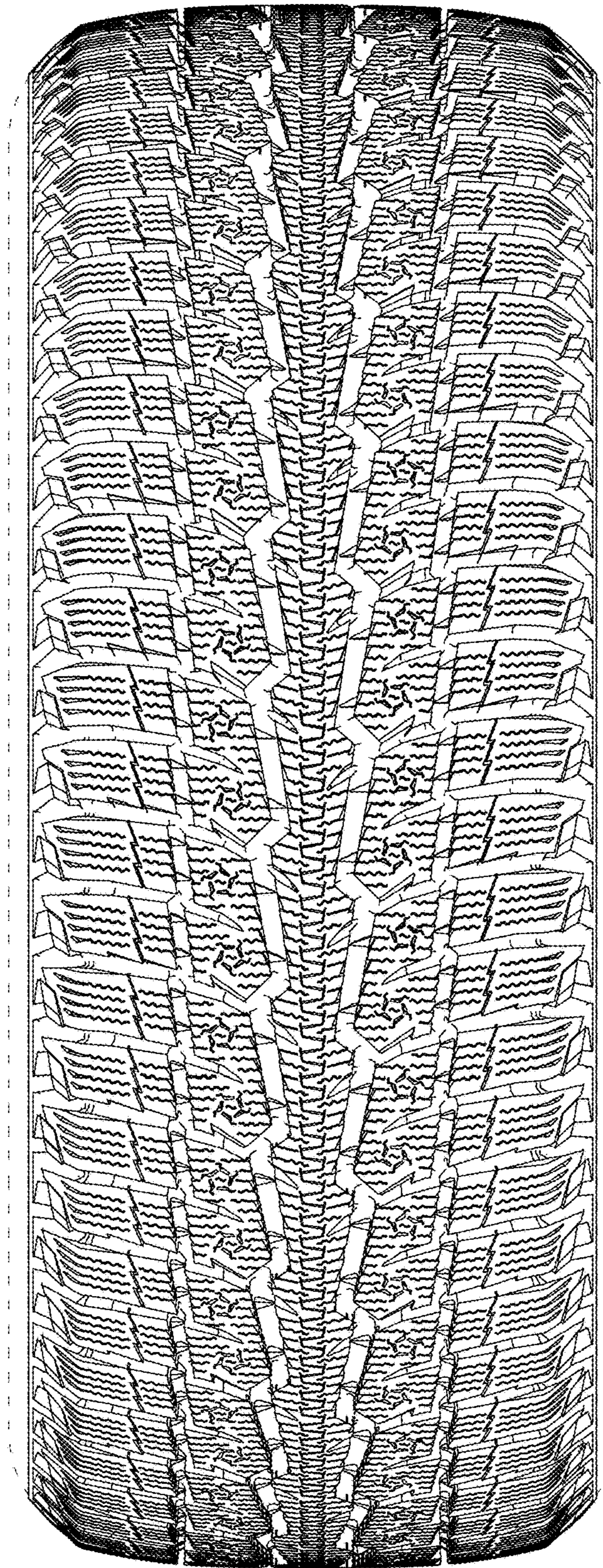

FIG. 5

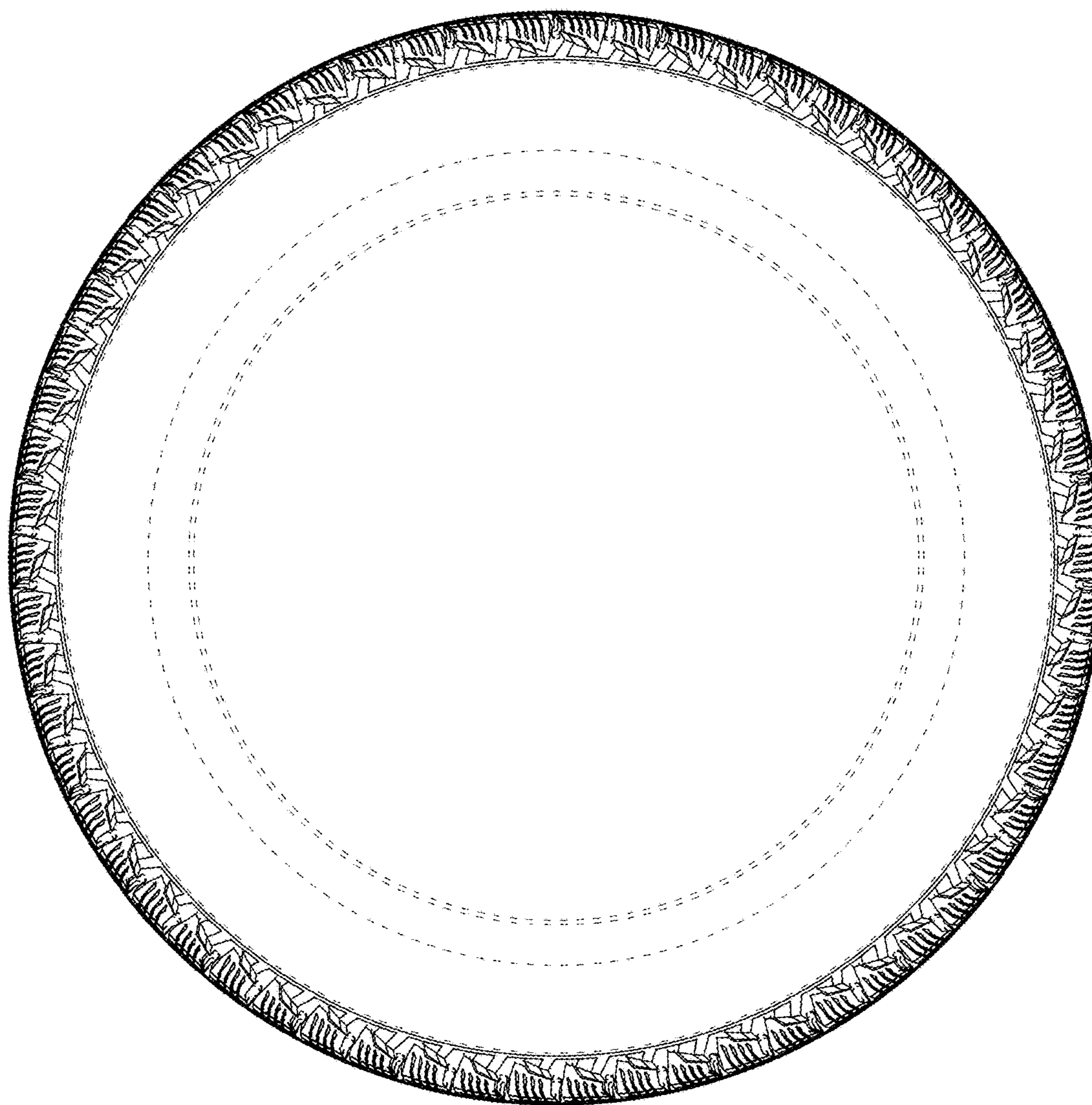

FIG. 6

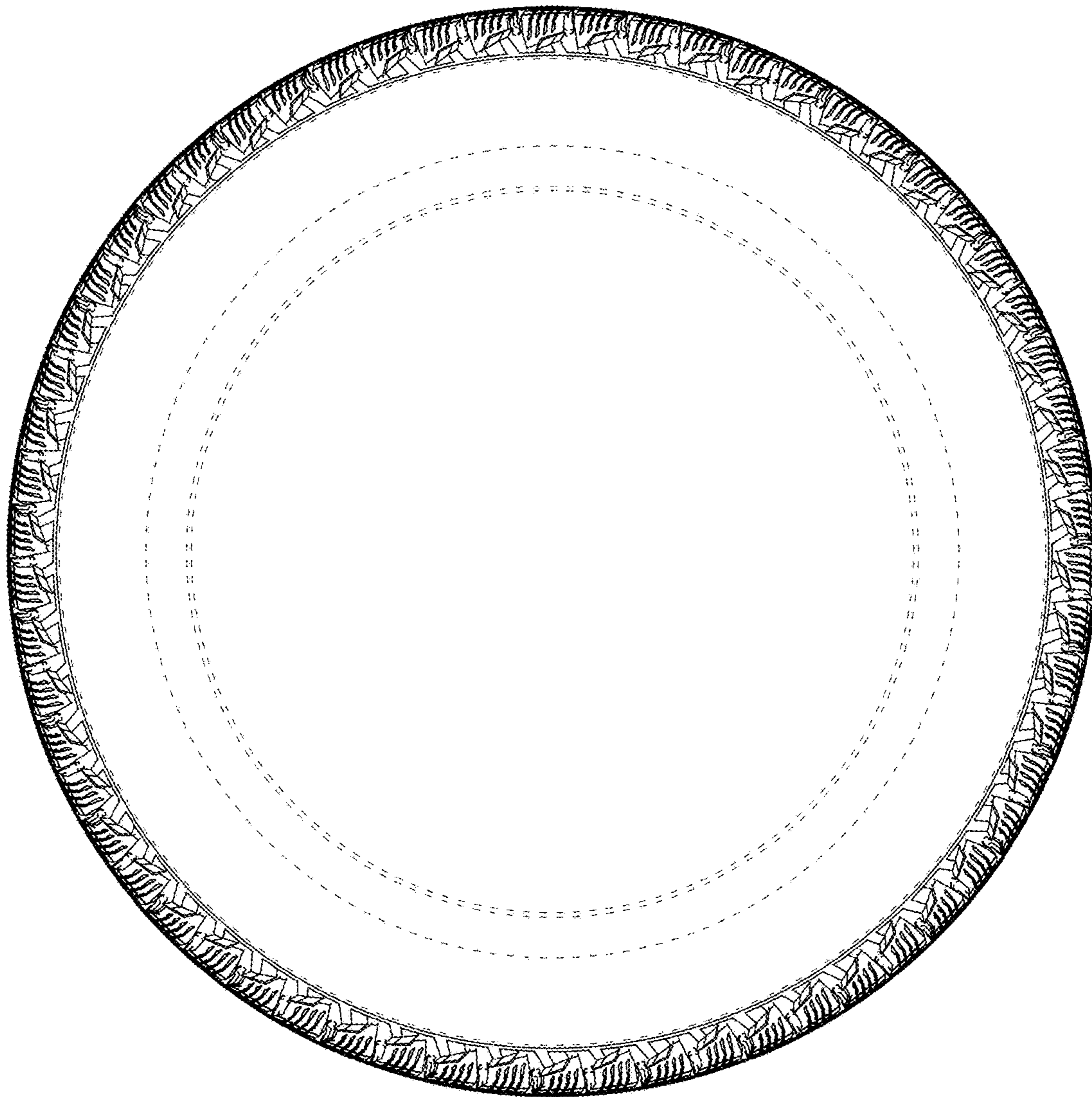

FIG. 7

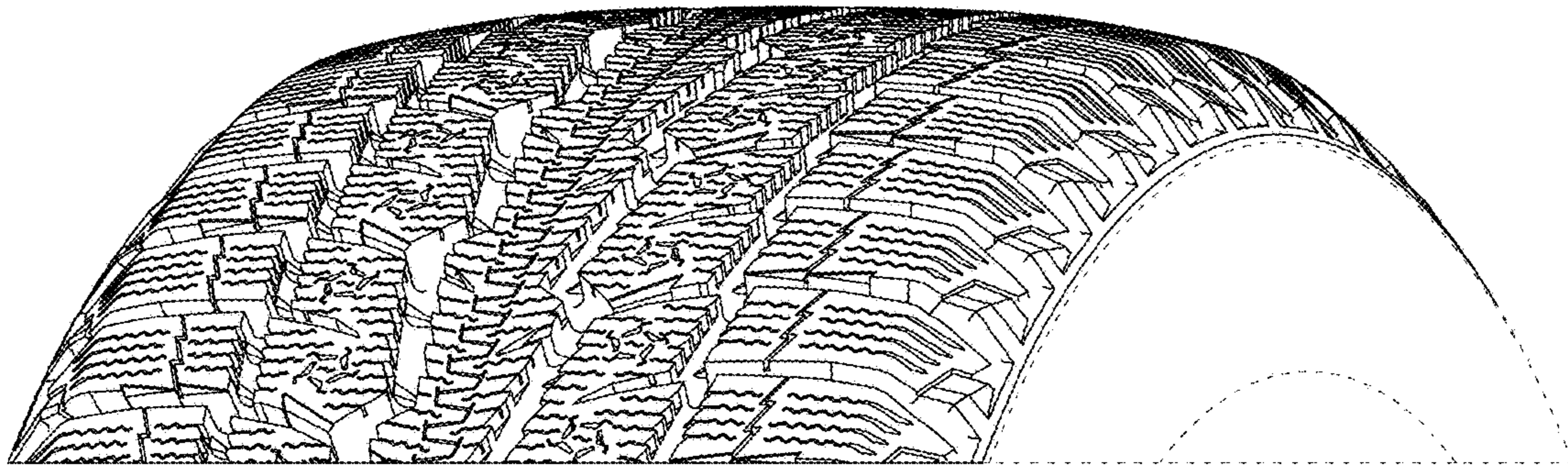

FIG. 8

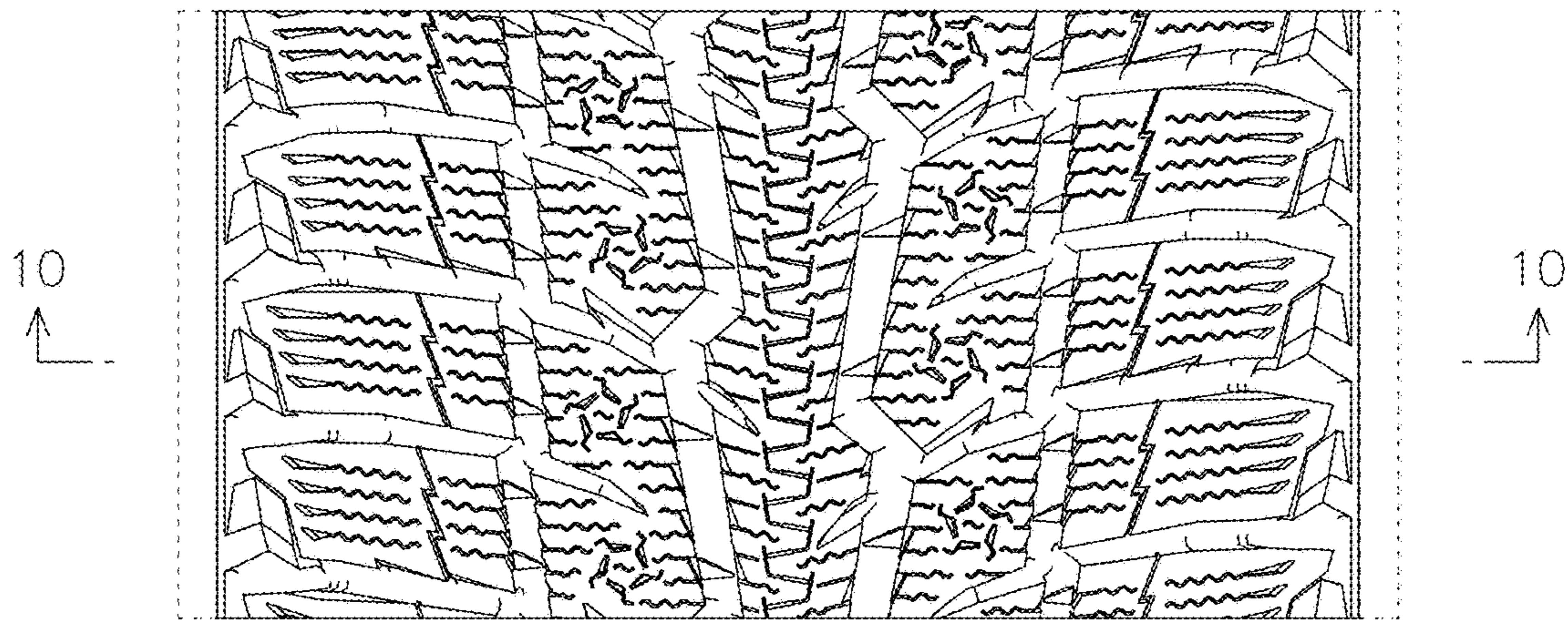

FIG. 9

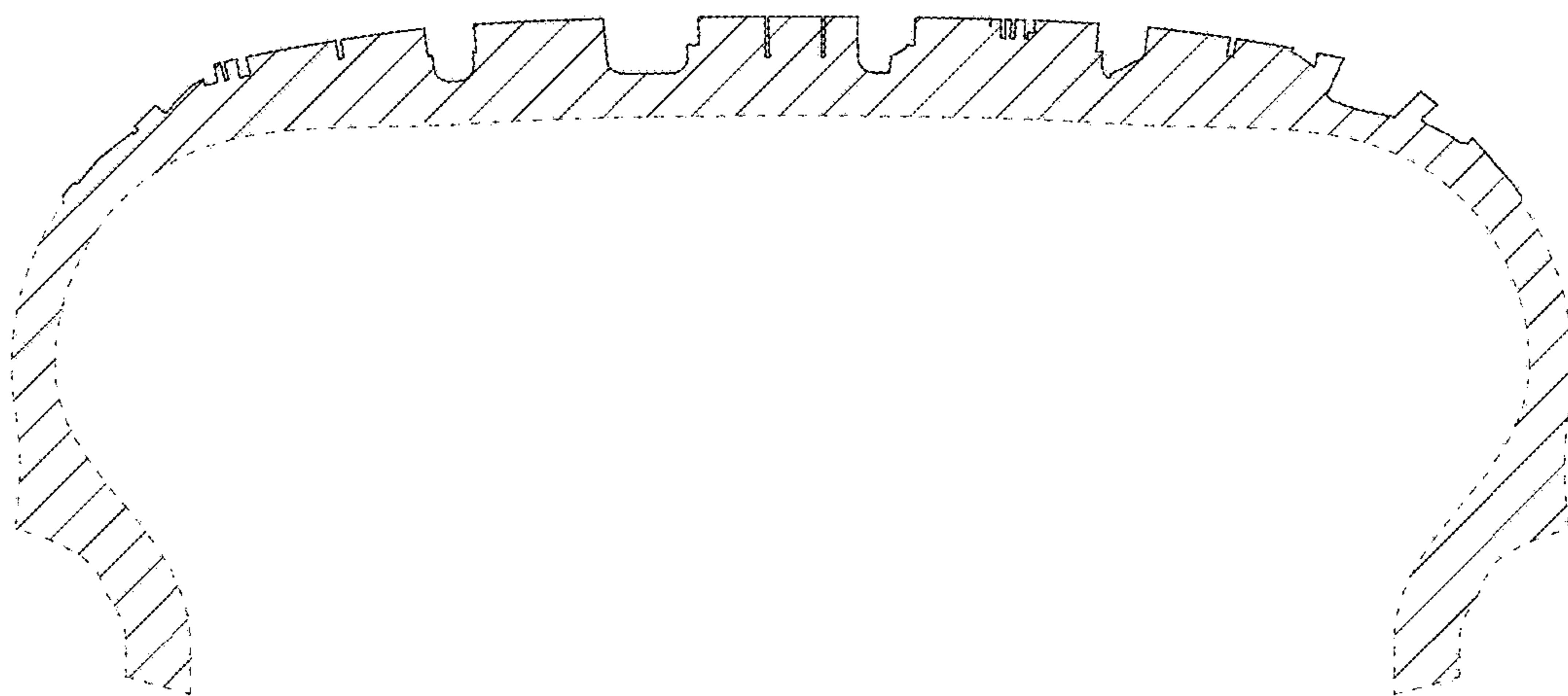

FIG. 10