



US00D856904S

(12) **United States Design Patent** (10) **Patent No.:** **US D856,904 S**
Voss et al. (45) **Date of Patent:** **** Aug. 20, 2019**

(54) **TIRE TREAD**

(71) Applicant: **Compagnie Generale des Etablissements Michelin**, Clermont-Ferrand (FR)

(72) Inventors: **Stefan Voss**, Greer, SC (US); **Luz Restrepo**, Taylors, SC (US); **Kai Chun Yang**, San Jose, CA (US)

(73) Assignee: **Compagnie Generale des Etablissements Michelin**, Clermont-Ferrand (FR)

(**) Term: **15 Years**

(21) Appl. No.: **29/655,168**

(22) Filed: **Jun. 29, 2018**

(51) **LOC (12) Cl.** **12-15**

(52) **U.S. Cl.**
USPC **D12/544**

(58) **Field of Classification Search**
USPC D12/533-567
CPC B60C 11/0302; B60C 2011/0358; B60C 2011/0374; B60C 2011/0386; B60C 2011/0388

See application file for complete search history.

(56) **References Cited**

U.S. PATENT DOCUMENTS

D390,818 S *	2/1998	De Barsy	D12/566
D606,005 S *	12/2009	Cerny	D12/544
D606,484 S *	12/2009	Vandaele	D12/566
D649,927 S *	12/2011	Cerny	D12/544
D684,920 S *	6/2013	Maxwell	D12/521
D708,565 S *	7/2014	Wang	D12/544
D778,228 S *	2/2017	Oraison	D12/544

* cited by examiner

Primary Examiner — George D. Kirschbaum

Assistant Examiner — Joseph J Kukella

(74) *Attorney, Agent, or Firm* — Neal P. Pierotti

(57) **CLAIM**

The ornamental design for a tire tread, as shown and described.

DESCRIPTION

FIG. 1 is a perspective view of a tire tread showing our new design, it being understood that the tire tread is repeated throughout its circumference.

FIG. 2 is a front elevation view of the embodiment of FIG. 1.

FIG. 3 is a right hand side elevation view of the embodiment of FIG. 1, the opposite left hand side elevation view being a mirror image.

FIG. 4A is a detailed top view of a portion of the embodiment of FIG. 1.

FIG. 4B is a cross-sectional view taken along line 4B-4B of FIG. 4A.

FIG. 5 is a perspective view of a tire showing our new design, it being understood that the tire tread is repeated throughout its circumference.

FIG. 6 is a front elevation view of the embodiment of FIG. 5.

FIG. 7 is a right hand side elevation view of the embodiment of FIG. 5, the opposite left hand side elevation view being a mirror image.

FIG. 8A is a detailed top view of a portion of the embodiment of FIG. 5; and,

FIG. 8B is a cross-sectional view taken along line 8B-8B of FIG. 8A.

In the drawings, the broken lines depict environmental subject matter only, and form no part of the claimed design.

1 Claim, 8 Drawing Sheets

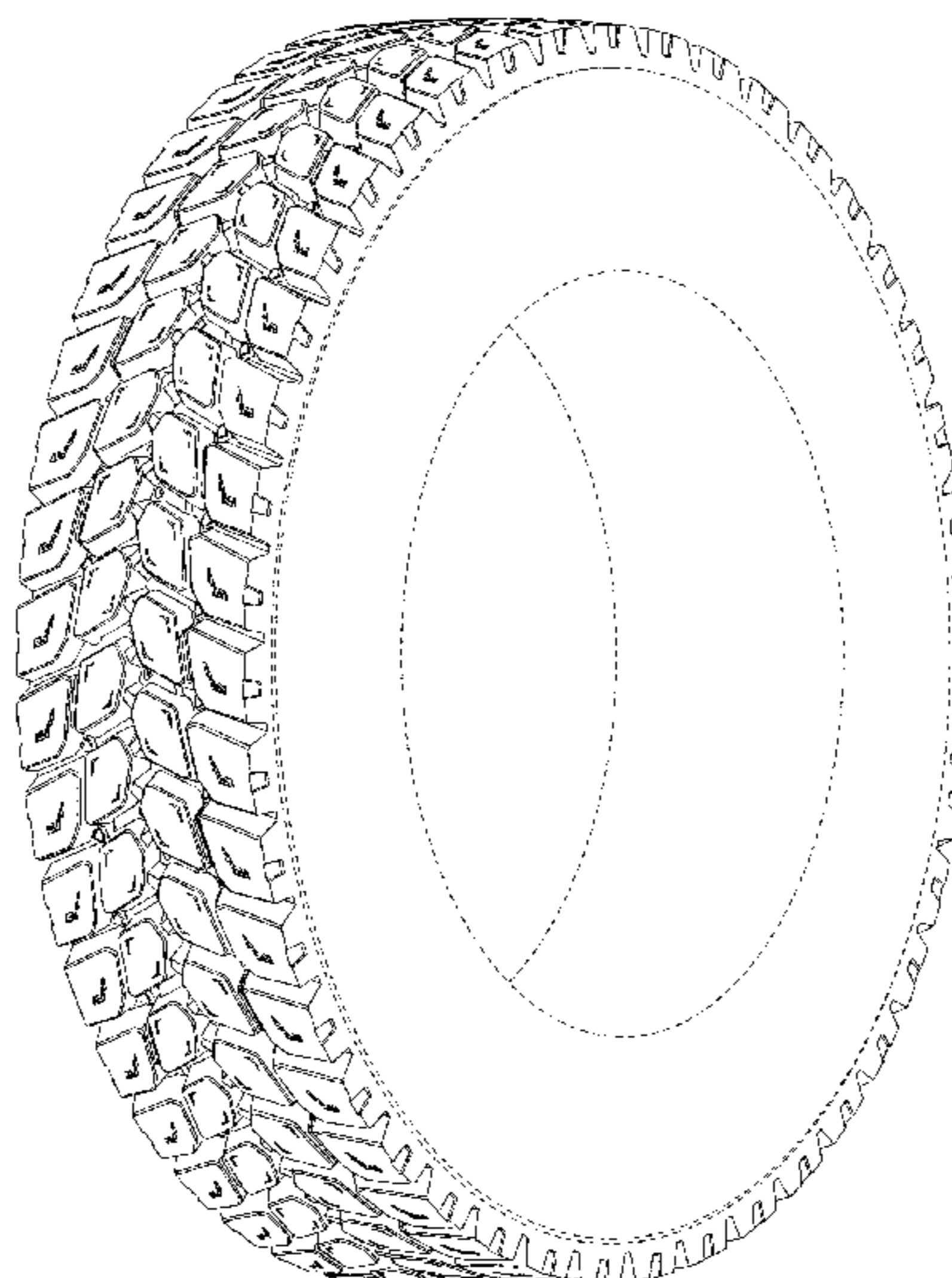

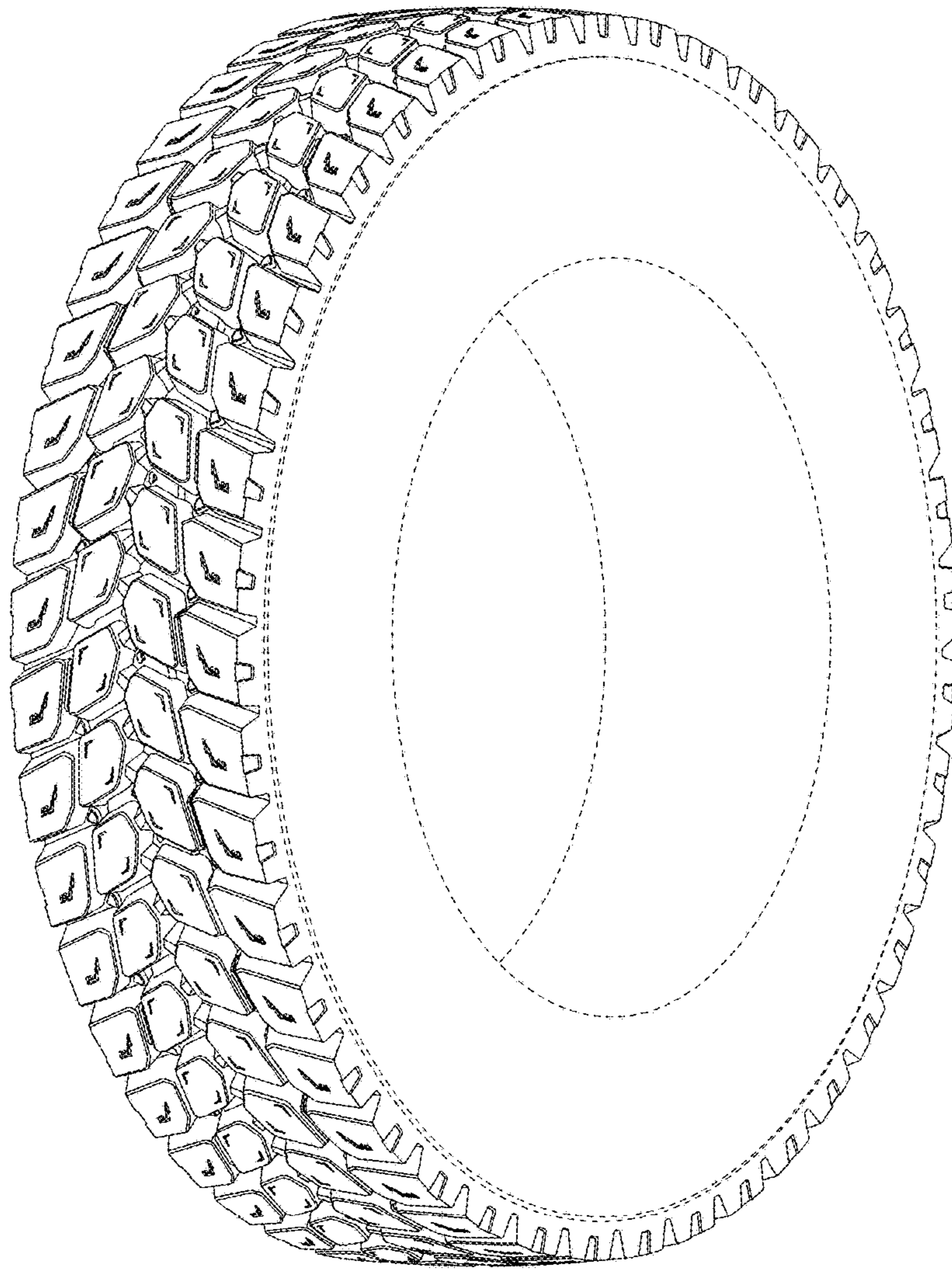

FIG. 1

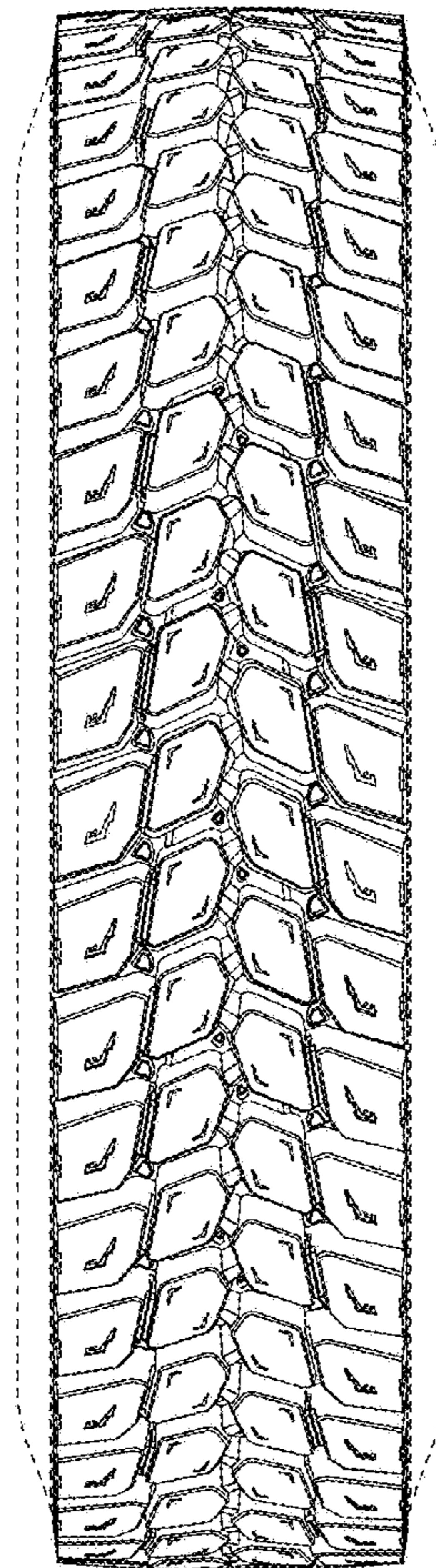

FIG. 2

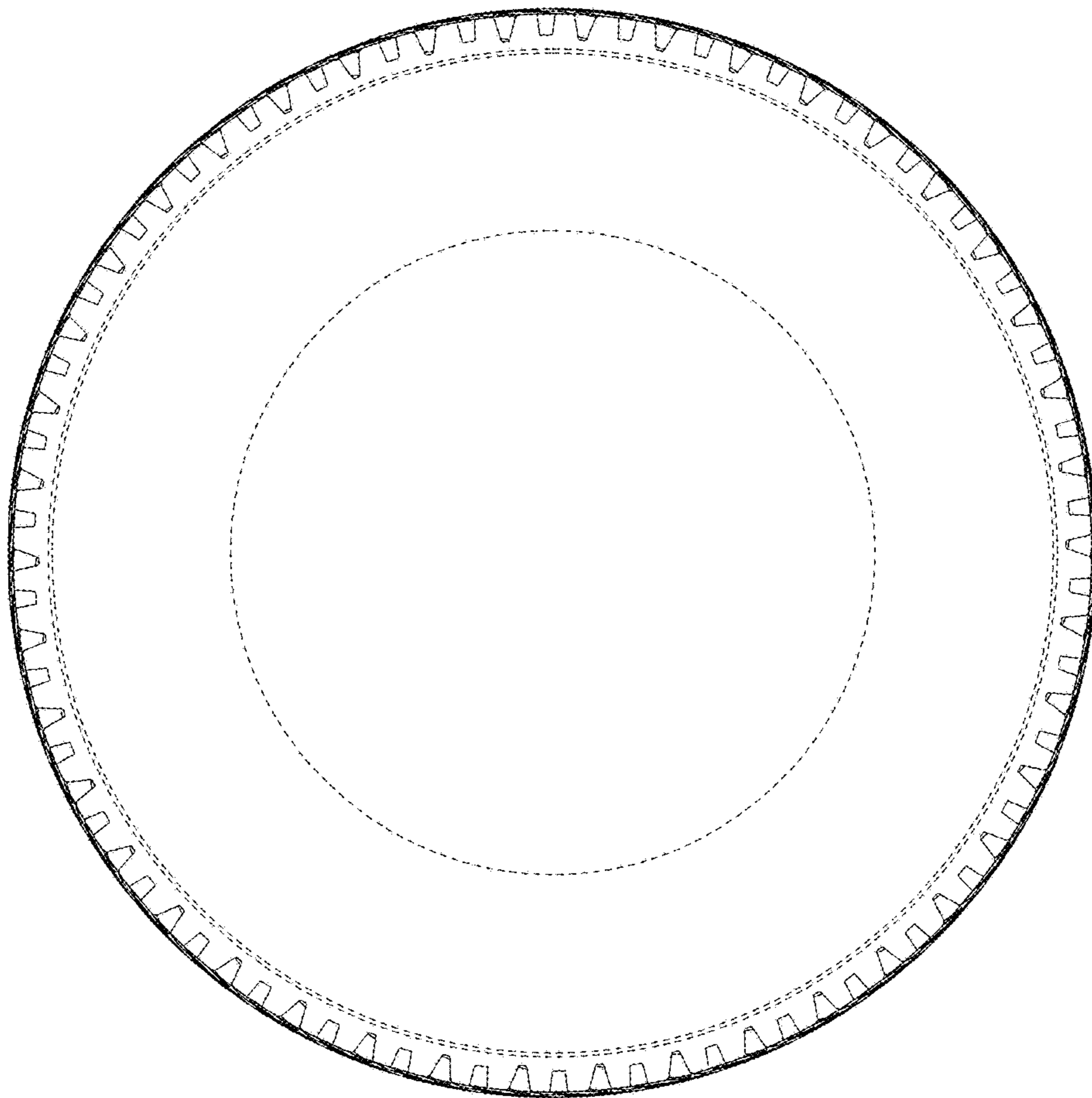

FIG. 3

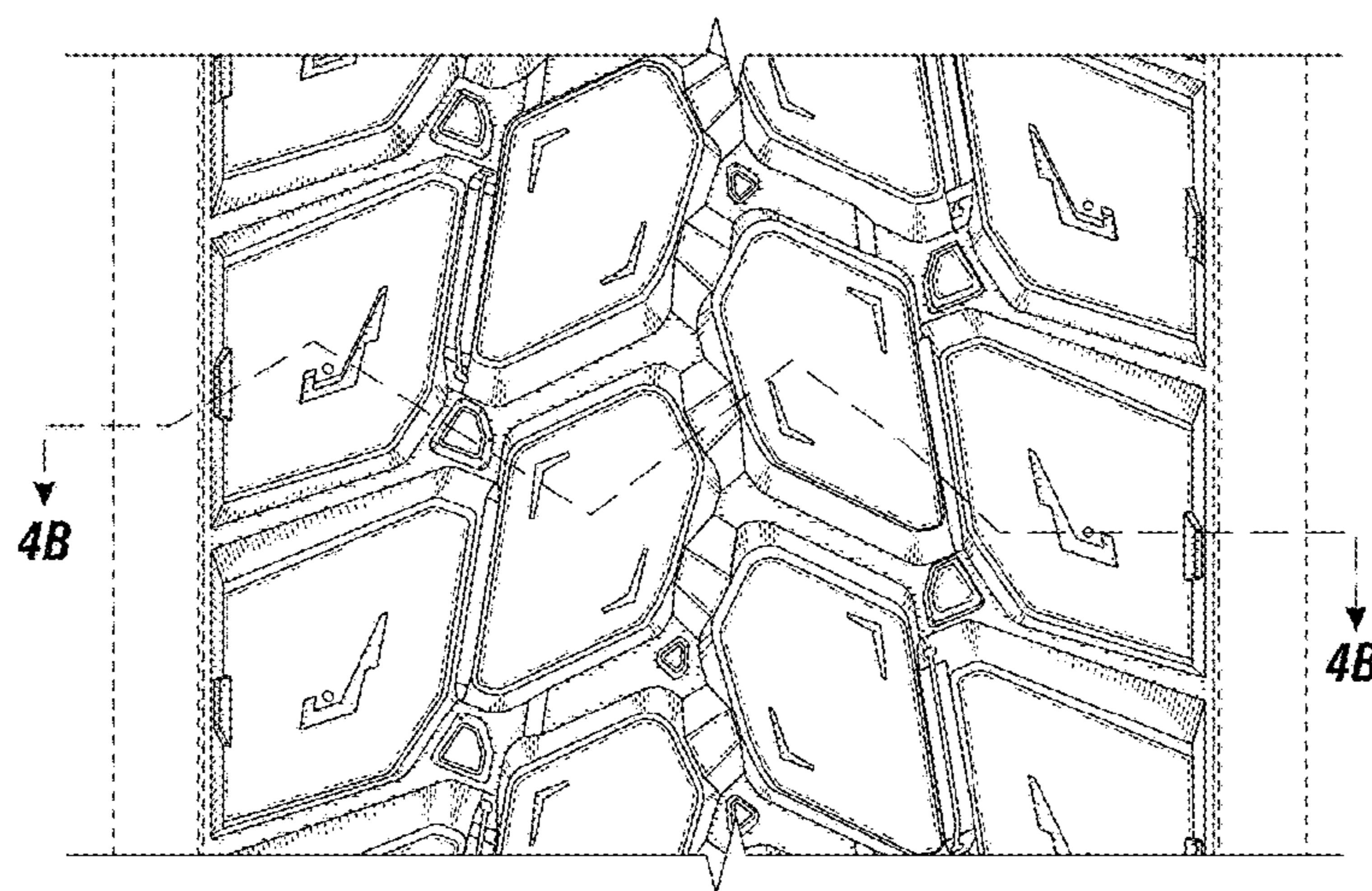

FIG. 4A

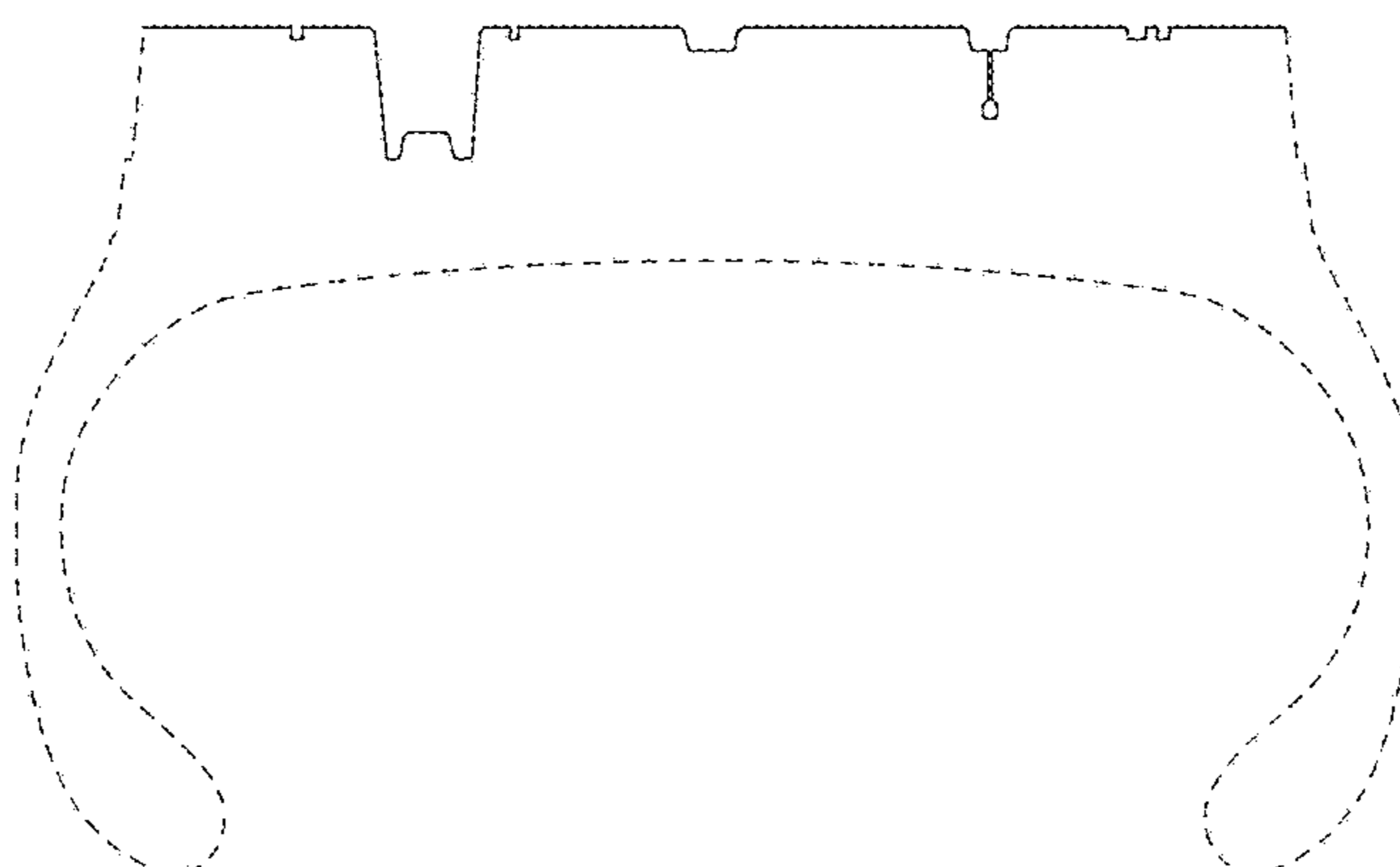

FIG. 4B

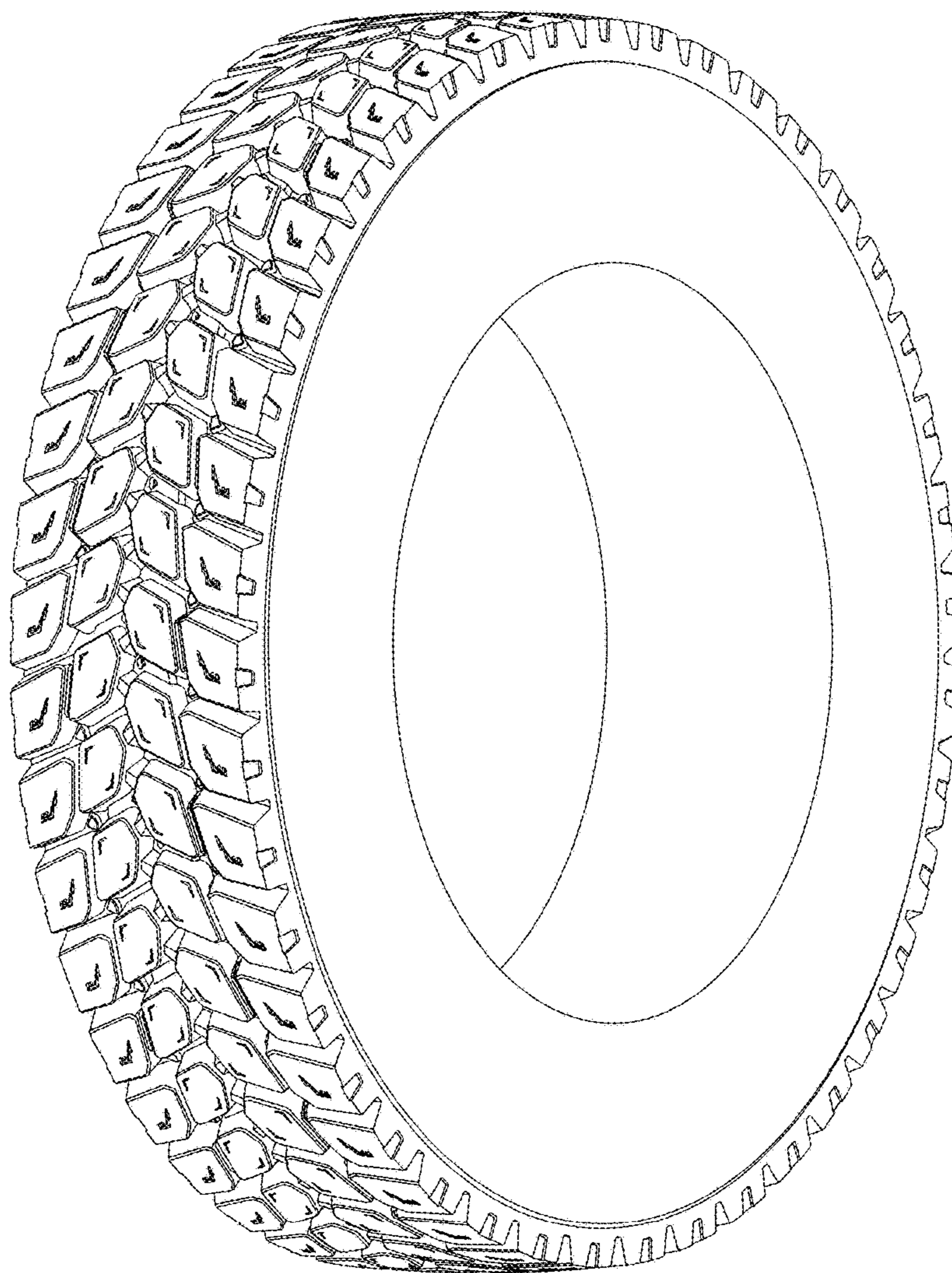

FIG. 5

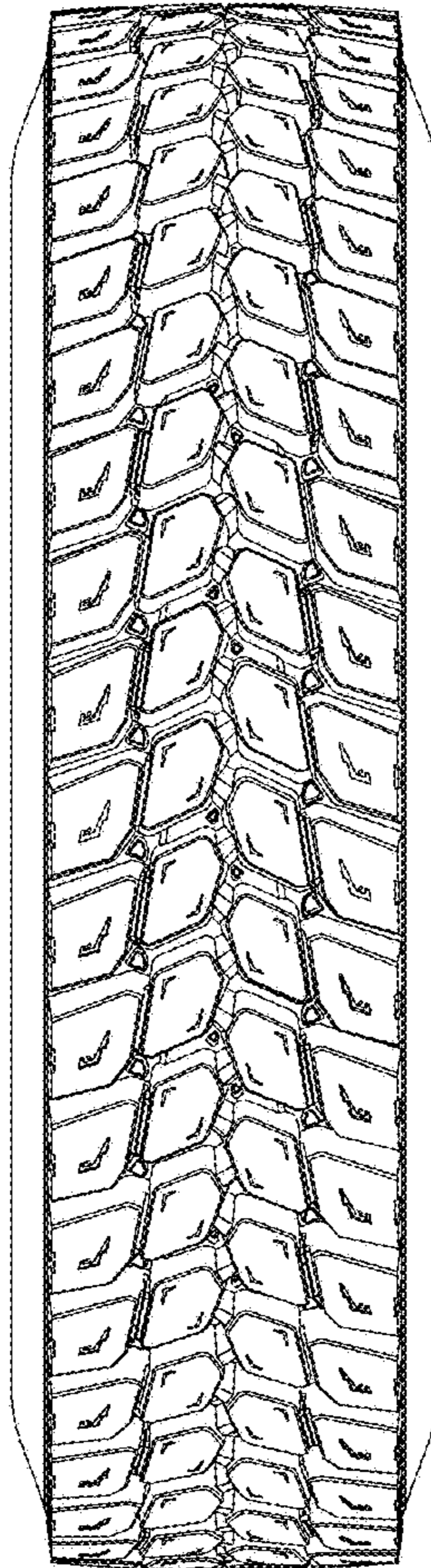

FIG. 6

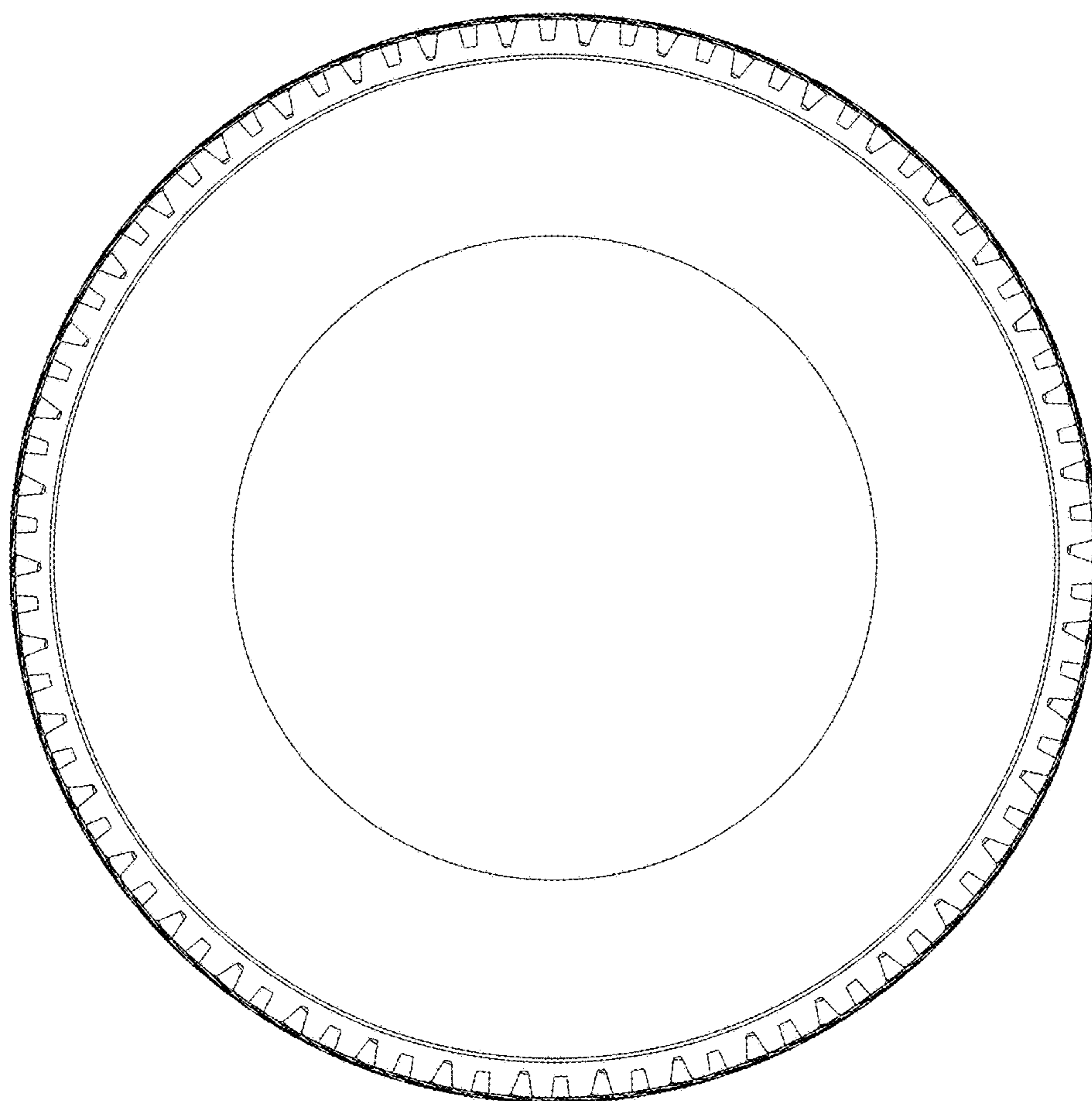

FIG. 7

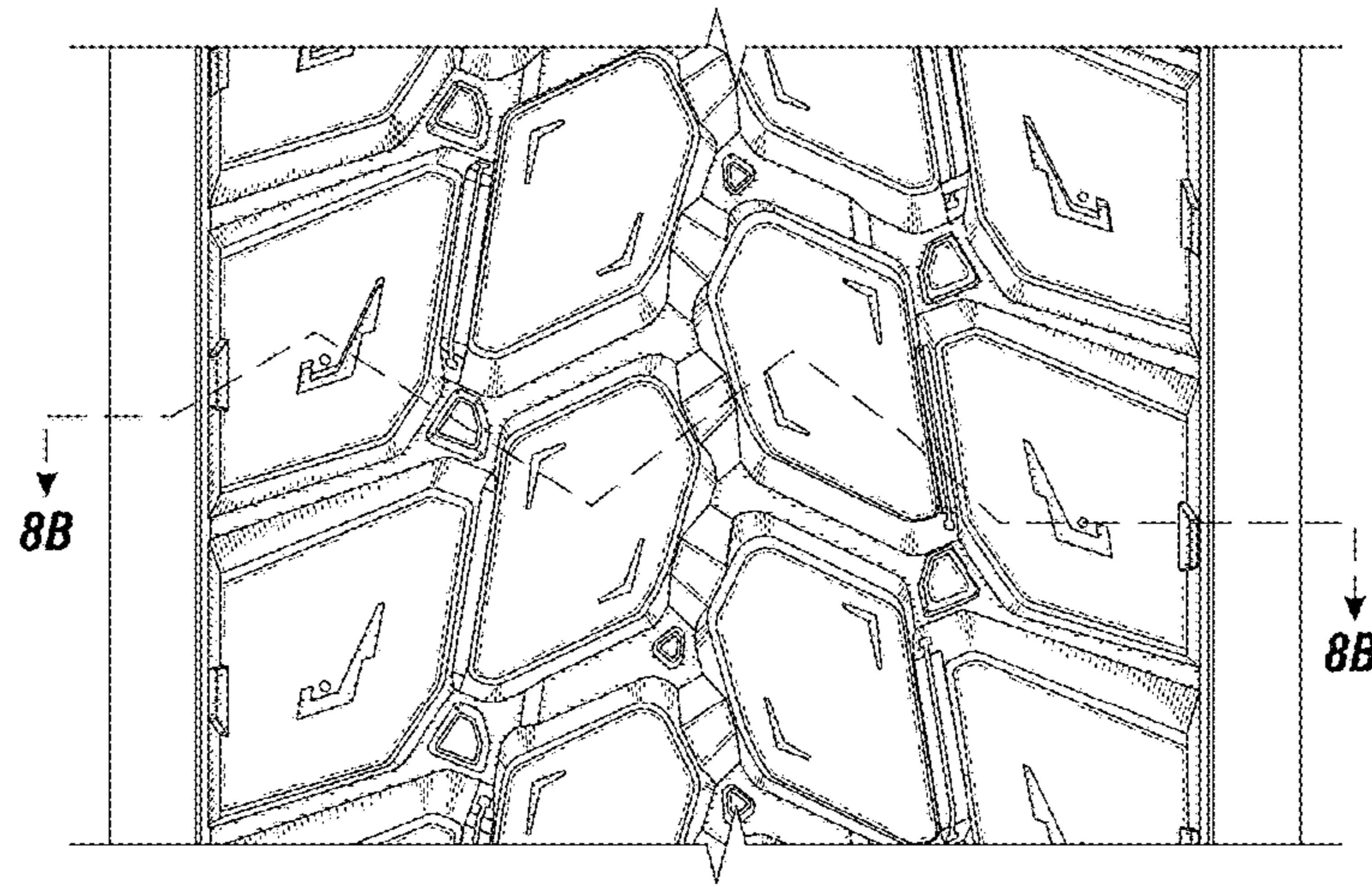

FIG. 8A

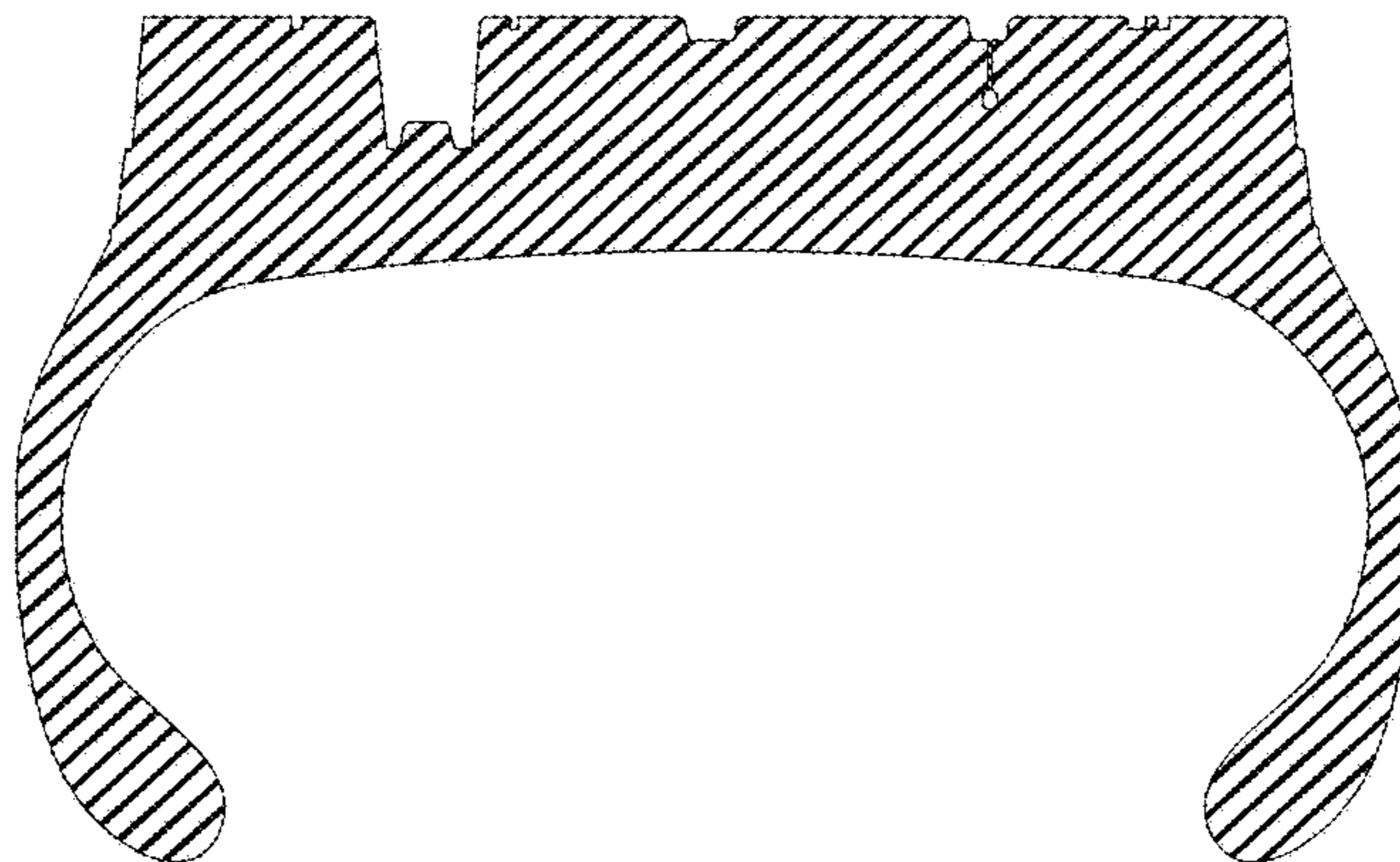

FIG. 8B