



US00D856903S

(12) **United States Design Patent** (10) **Patent No.:** **US D856,903 S**  
**Miwa** (45) **Date of Patent:** **\*\* Aug. 20, 2019**

(54) **TIRE FOR MOTORCYCLE**  
(71) Applicant: **SUMITOMO RUBBER INDUSTRIES, LTD.**, Kobe-shi, Hyogo (JP)

(72) Inventor: **Takuya Miwa**, Kobe (JP)

(73) Assignee: **SUMITOMO RUBBER INDUSTRIES, LTD.**, Kobe-Shi, Hyogo (JP)

(\*\*) Term: **15 Years**

(21) Appl. No.: **29/658,254**

(22) Filed: **Jul. 30, 2018**

(51) **LOC (12) Cl.** ..... **12-15**

(52) **U.S. Cl.**  
USPC ..... **D12/536**

(58) **Field of Classification Search**  
USPC ..... D12/533-567  
CPC ..... B60C 11/0306; B60C 11/0311; B60C 2011/0339; B60C 2011/0341; B60C 2011/0358; B60C 2011/0374; B60C 2011/0381; B60C 2200/00; B60C 2200/10

See application file for complete search history.

(56) **References Cited**

**U.S. PATENT DOCUMENTS**

D595,637 S \* 7/2009 Sueishi ..... D12/536  
D597,927 S \* 8/2009 Sueishi ..... D12/536

D654,849 S \* 2/2012 Ishida ..... D12/536  
D747,679 S \* 1/2016 Miwa ..... D12/536  
D747,680 S \* 1/2016 Sueishi ..... D12/536  
D755,113 S \* 5/2016 Maeda ..... D12/536  
D814,393 S \* 4/2018 Shirakami ..... B60C 11/11  
D12/536  
2015/0360517 A1\* 12/2015 Miwa ..... B60C 11/11  
152/209.11

\* cited by examiner

*Primary Examiner* — George D. Kirschbaum

*Assistant Examiner* — Joseph J Kukella

(74) *Attorney, Agent, or Firm* — Birch, Stewart, Kolasch & Birch, LLP

(57) **CLAIM**

The ornamental design for a tire for motorcycle, as shown and described.

**DESCRIPTION**

FIG. 1 is a front perspective view of a tire for motorcycle showing my new design;  
FIG. 2 is a front view thereof;  
FIG. 3 is a left side view thereof;  
FIG. 4 is a rear view thereof;  
FIG. 5 is a right side view thereof;  
FIG. 6 is a bottom view thereof;  
FIG. 7 is a top view thereof; and,  
FIG. 8 is a partial enlarged view of FIG. 2.

**1 Claim, 8 Drawing Sheets**







FIG. 1

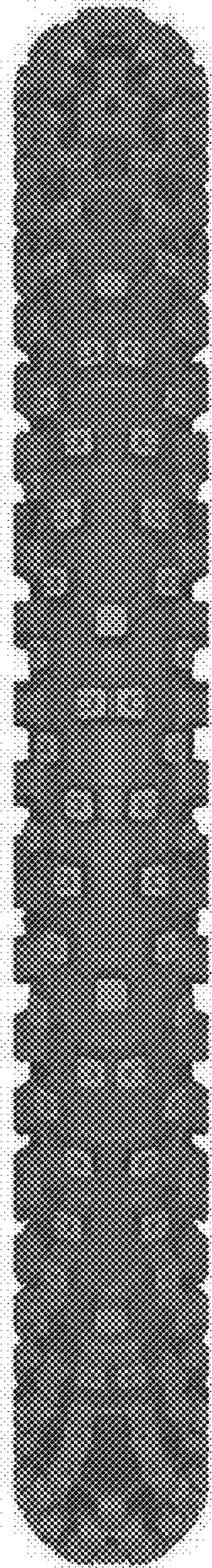

FIG. 2



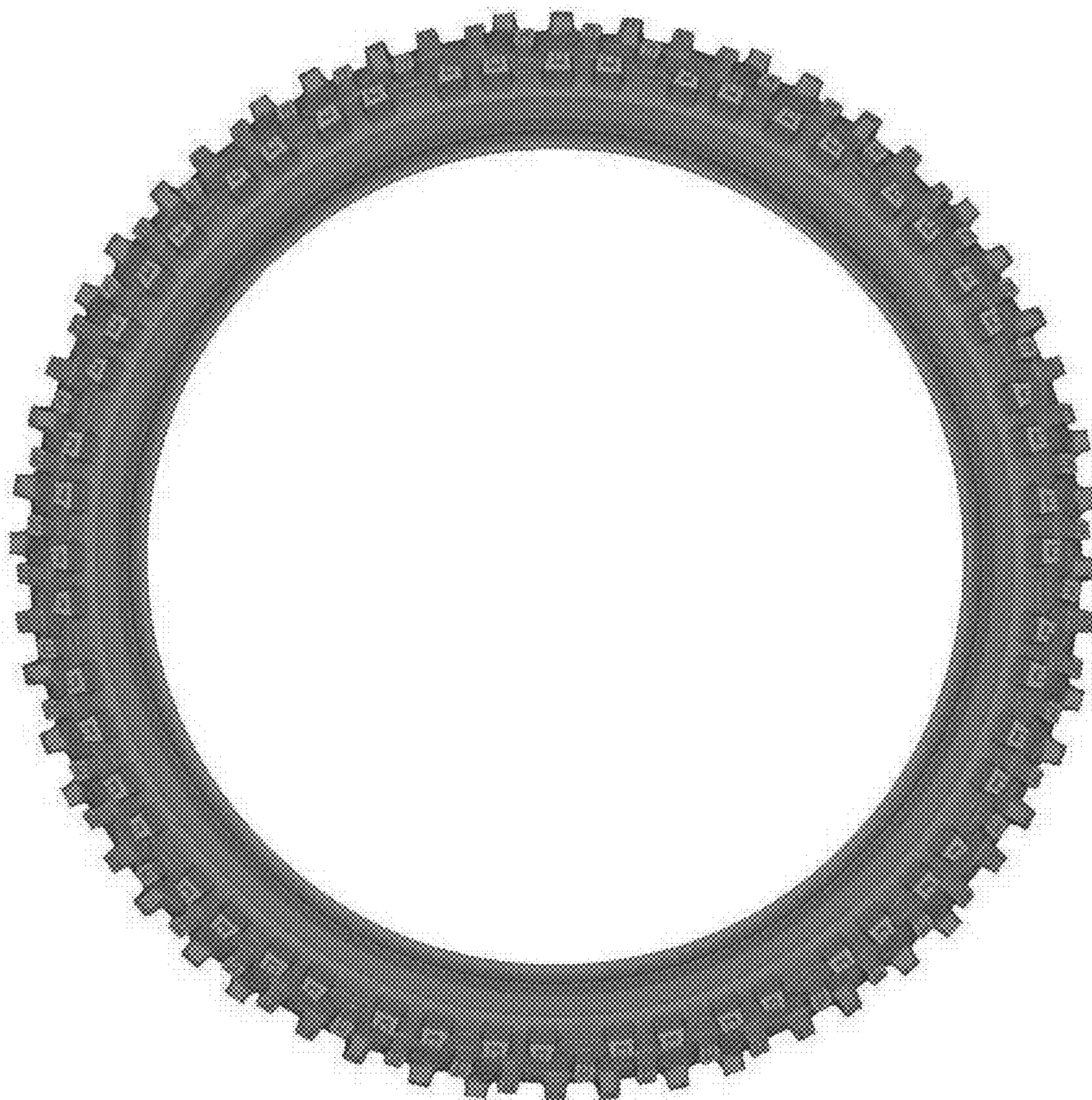

FIG. 3

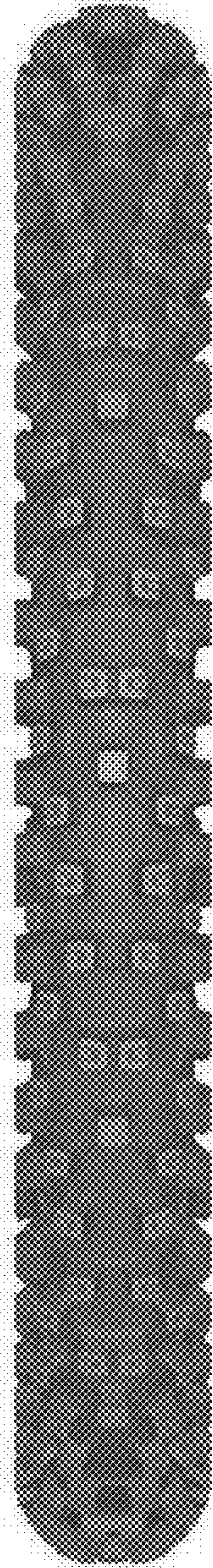

FIG. 4



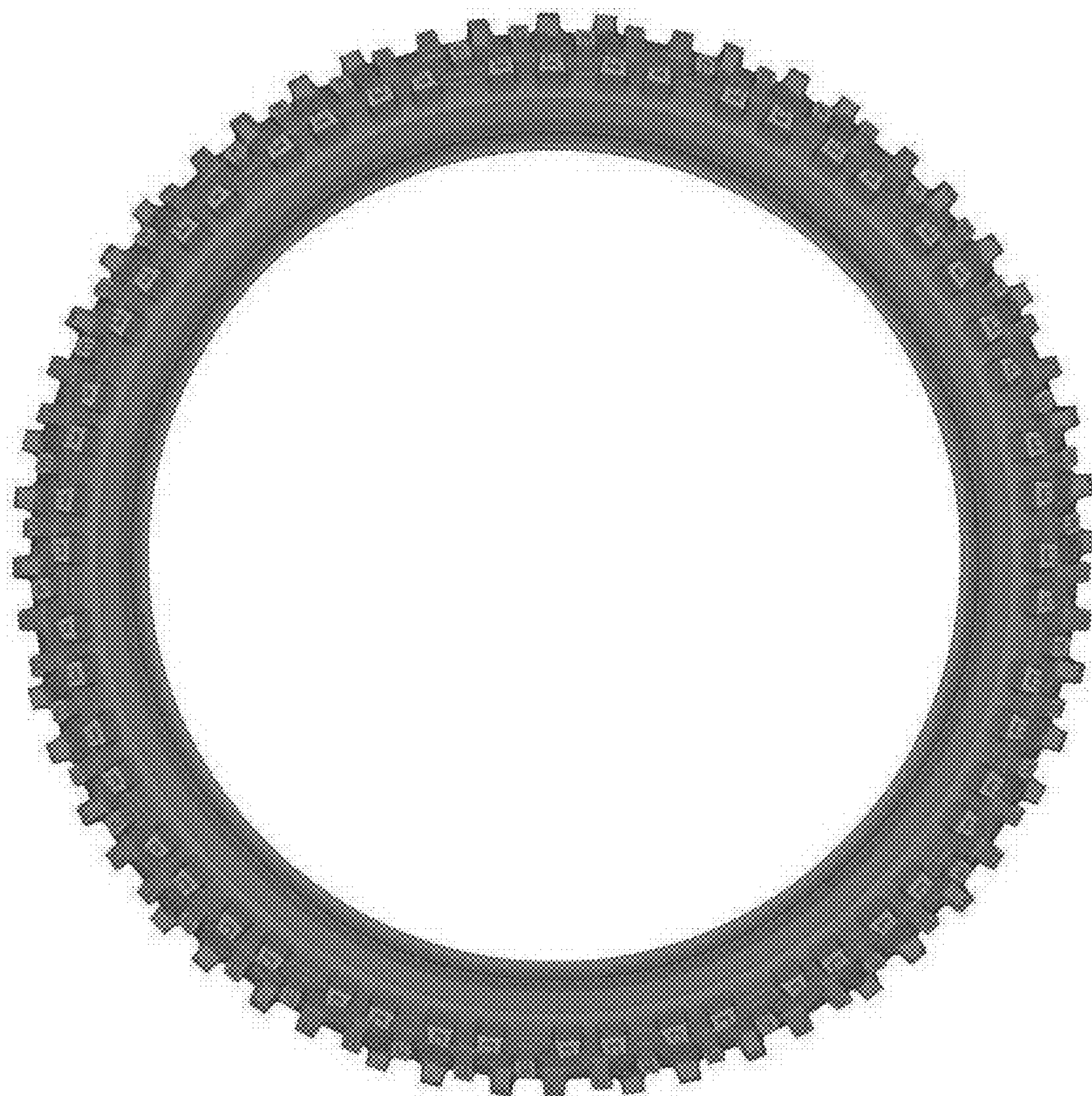

FIG. 5

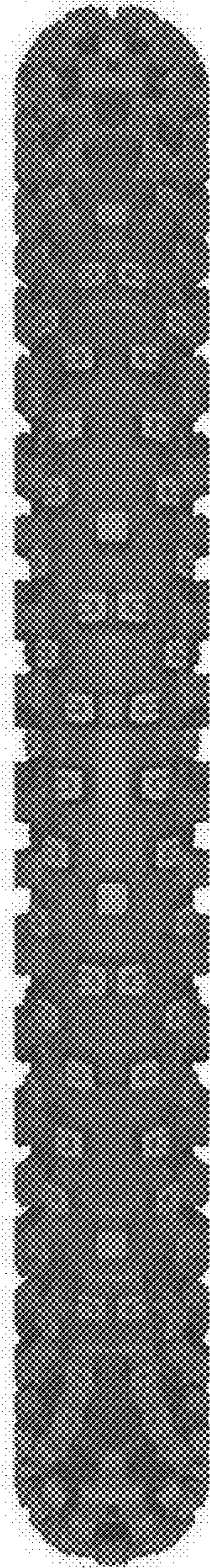

FIG. 6



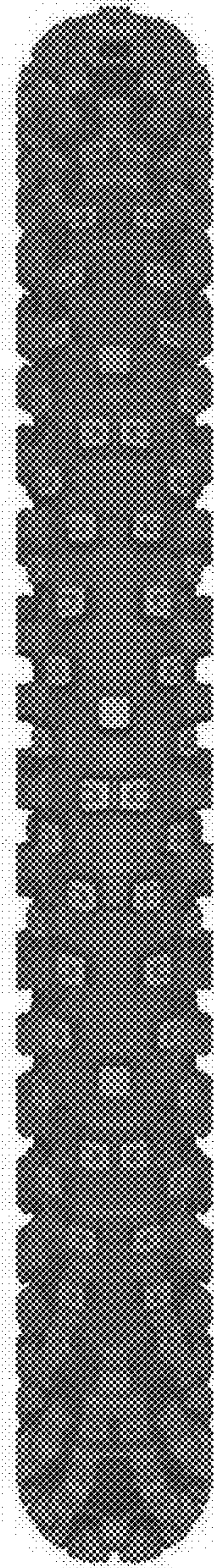

FIG. 7



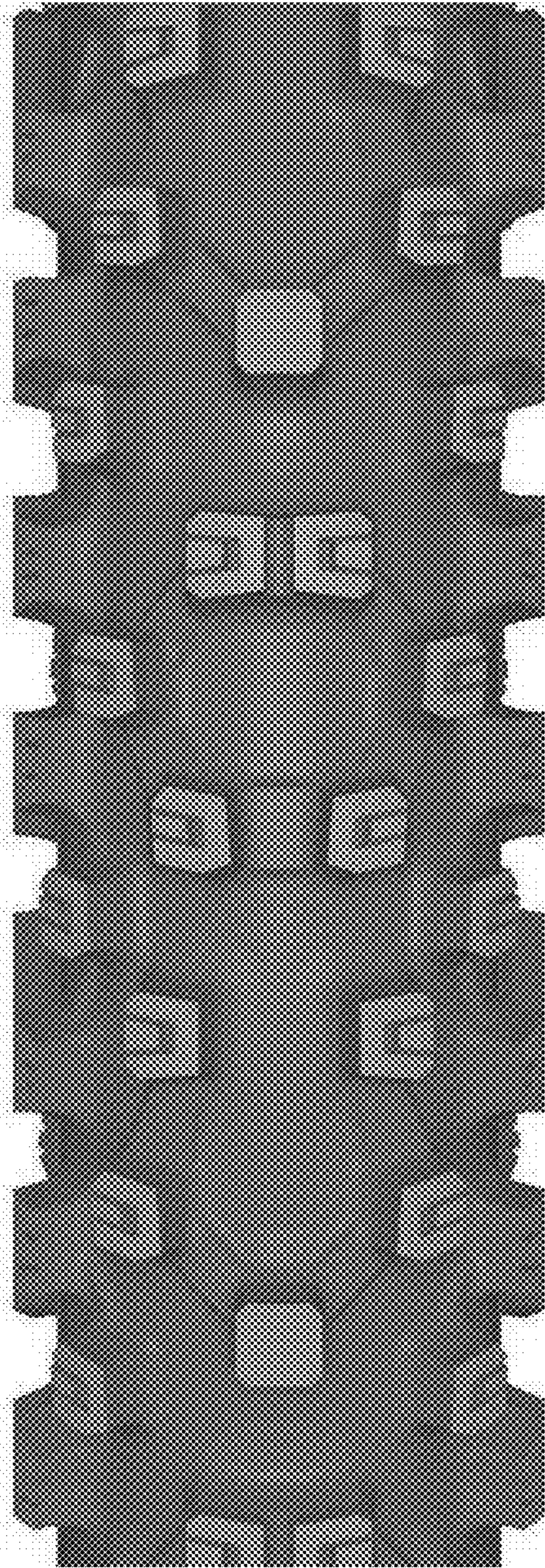

FIG. 8