



US00D856653S

(12) **United States Design Patent**
Thompson

(10) **Patent No.:** **US D856,653 S**

(45) **Date of Patent:** **** Aug. 20, 2019**

- (54) **SHOE**
- (71) Applicant: **adidas AG**, Herzogenaurach (DE)
- (72) Inventor: **James Thompson**, Herzogenaurach (DE)
- (73) Assignee: **adidas AG**, Herzogenaurach (DE)
- (**) Term: **15 Years**

- (21) Appl. No.: **29/611,477**
- (22) Filed: **Jul. 21, 2017**

(30) **Foreign Application Priority Data**

Jan. 21, 2017 (EM) 003718311

- (51) **LOC (12) Cl.** **02-04**
- (52) **U.S. Cl.**
USPC **D2/969**
- (58) **Field of Classification Search**
USPC D2/19-923, 942, 945, 951, 969, 972-975
CPC A43B 3/00; A43B 3/14; A43B 3/16; A43B
3/10
See application file for complete search history.

(56) **References Cited**

U.S. PATENT DOCUMENTS

D2,636 S	4/1867	Meyer
D43,599 S	2/1913	Foster
D67,572 S	6/1925	Bohr
D73,450 S	9/1927	Tauber
1,695,225 A	12/1928	Bohr
D90,234 S	7/1933	Daniels
D90,235 S	7/1933	Daniels
D92,143 S	5/1934	Kean
D108,128 S	1/1938	Pick
D125,426 S	2/1941	Pick
D129,870 S	10/1941	Maisch

D130,425 S	11/1941	Daniels
D311,092 S	10/1990	Hatfield
D342,600 S	12/1993	Hatfield et al.
D345,253 S	3/1994	Lucas
D384,805 S	10/1997	Smith, III
D385,996 S	11/1997	Tresser
D386,605 S	11/1997	Mccourt
D393,343 S	4/1998	Smith
D393,938 S	5/1998	Genuin
D419,758 S	2/2000	Hudson
D424,795 S	5/2000	Matis
D437,474 S	2/2001	Agnew et al.
D438,697 S	3/2001	Matis et al.
D452,617 S	1/2002	Nguyen
D457,296 S	5/2002	Burt
D457,717 S	5/2002	Chen
D458,015 S	6/2002	Dolan et al.
D460,251 S	7/2002	Dolan
D466,683 S	12/2002	Chen
D468,520 S	1/2003	Holmes
D471,350 S	3/2003	Roulo

(Continued)

Primary Examiner — Rashida C. Walshon

(74) *Attorney, Agent, or Firm* — Kilpatrick Townsend & Stockton LLP

(57) **CLAIM**

The ornamental design for a shoe, as shown and described.

DESCRIPTION

FIG. 1 is a front medial perspective view of an embodiment of a shoe.

FIG. 2 is a lateral side view of the shoe of FIG. 1.

FIG. 3 is a medial side view of the shoe of FIG. 1.

FIG. 4 is a front view of the shoe of FIG. 1.

FIG. 5 is a rear view of the shoe of FIG. 1.

FIG. 6 is a top view of the shoe of FIG. 1; and,

FIG. 7 is a bottom view of the shoe of FIG. 1.

The broken lines show unclaimed subject matter only and form no part of the claimed design.

1 Claim, 7 Drawing Sheets

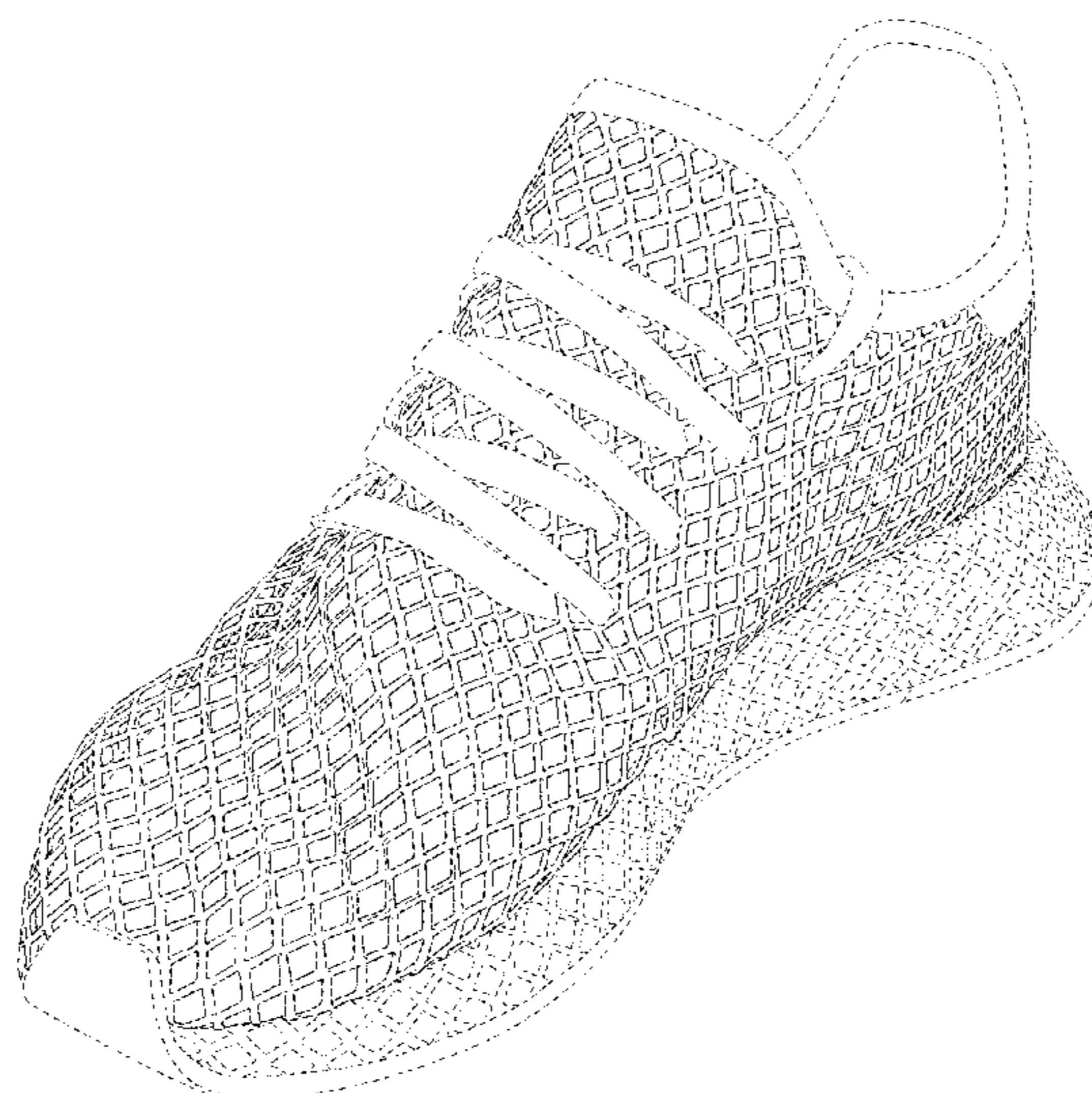

(56)

References Cited

U.S. PATENT DOCUMENTS

D484,300 S 12/2003 Smith
 D487,336 S * 3/2004 Matis D2/969
 D492,473 S 7/2004 White
 D496,152 S 9/2004 Doxey
 D498,583 S 11/2004 Yun
 D499,243 S 12/2004 Avar
 D499,875 S 12/2004 Lozano
 D508,603 S 8/2005 Newson
 D511,608 S 11/2005 Carnes
 D511,879 S 11/2005 Caine
 D513,111 S 12/2005 Caine
 D514,291 S 2/2006 Lucas et al.
 D517,298 S 3/2006 James
 D517,785 S 3/2006 Partridge
 D523,624 S 6/2006 Kuerbis
 D532,194 S 11/2006 Cessor
 D532,590 S 11/2006 Belley et al.
 D537,616 S 3/2007 Campbell
 D544,690 S 6/2007 Mermet
 D544,699 S 6/2007 Link
 D544,700 S 6/2007 Link
 D552,835 S 10/2007 Belley et al.
 D553,340 S 10/2007 Dirsá
 D553,838 S 10/2007 Belley et al.
 D553,843 S 10/2007 Chang
 D567,485 S 4/2008 James
 D568,037 S 5/2008 Kuerbis
 D568,039 S 5/2008 Kuerbis
 D568,599 S 5/2008 Avar

D568,600 S 5/2008 Chang
 D570,086 S 6/2008 Mcdowell
 D570,089 S 6/2008 Avar
 D572,451 S 7/2008 Kuerbis
 D572,452 S 7/2008 Kuerbis
 D574,136 S 8/2008 Avar
 D574,587 S 8/2008 Mcdowell
 D574,598 S 8/2008 Belley et al.
 D578,294 S 10/2008 Mervar et al.
 D579,186 S 10/2008 Mervar et al.
 D581,644 S 12/2008 Roy
 D585,189 S 1/2009 Jarvis
 D587,001 S 2/2009 Jarvis
 D594,203 S 6/2009 Banik et al.
 D595,489 S 7/2009 Mcclaskie
 D598,189 S 8/2009 Lamont
 D598,190 S 8/2009 Weber
 D626,737 S 11/2010 Dean
 D634,527 S 3/2011 Butler
 D636,588 S 4/2011 Avar
 D639,543 S 6/2011 Lamont
 D645,648 S 9/2011 Lonigan
 D648,110 S 11/2011 Rasmussen
 D668,858 S 10/2012 Shaffer
 D687,622 S * 8/2013 Tzenos D2/923
 D703,933 S * 5/2014 Avar D2/972
 D703,935 S * 5/2014 Seamarks D2/972
 D707,436 S * 6/2014 Seamarks D2/972
 D707,943 S * 7/2014 Nascimento D2/969
 D707,947 S * 7/2014 Seamarks D2/972
 D713,631 S * 9/2014 Millogo D2/969
 2014/0182170 A1 7/2014 Wawrousek et al.

* cited by examiner

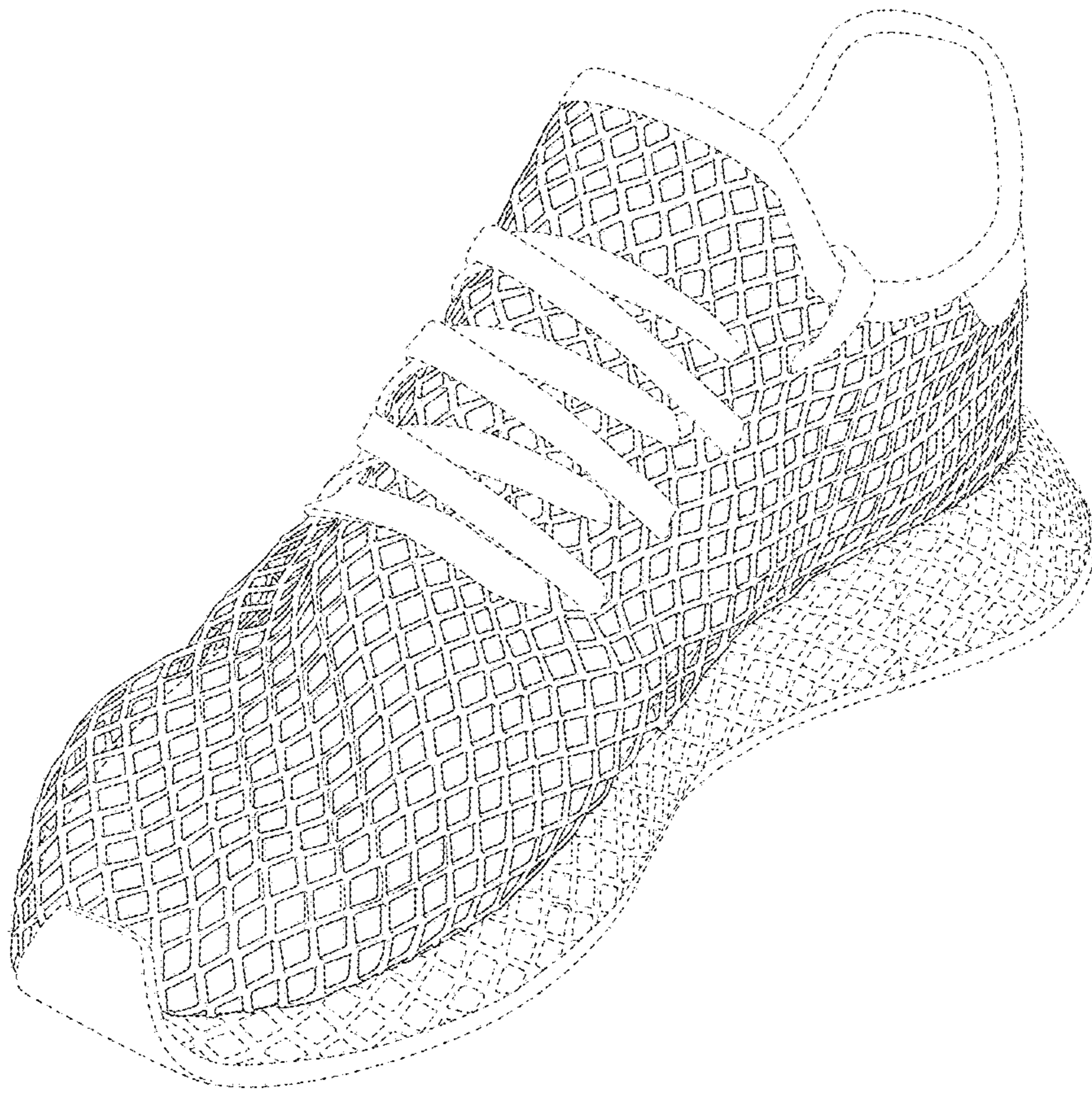

FIG. 1

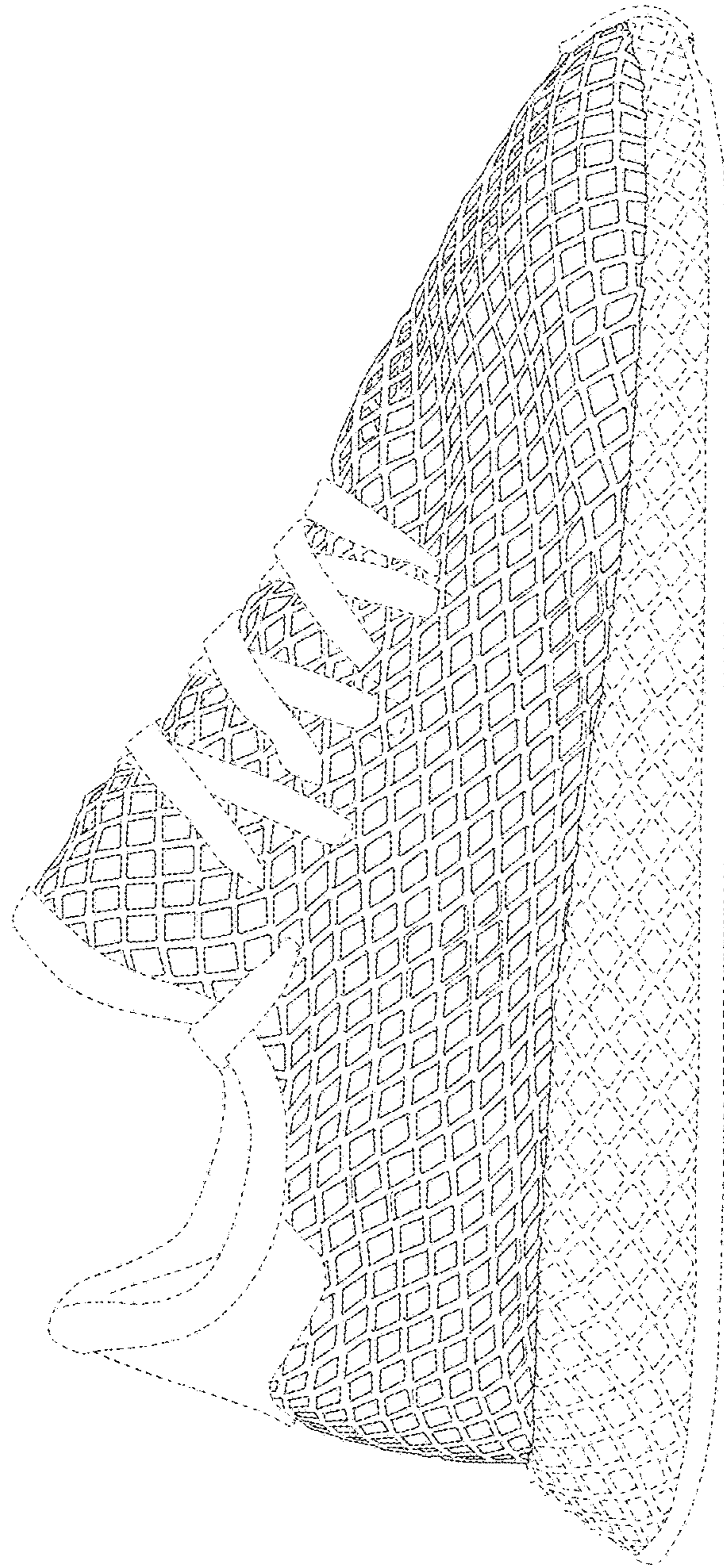

FIG. 2

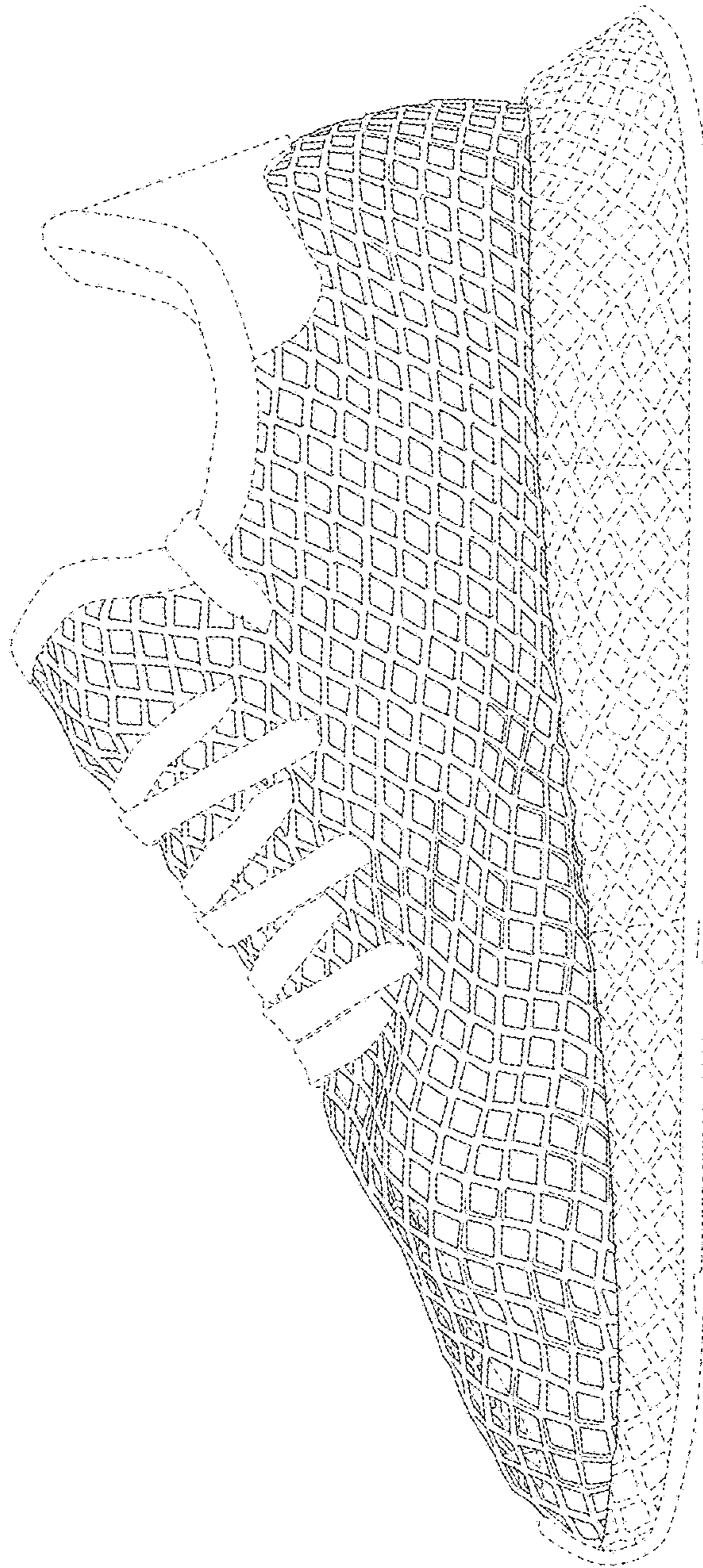

FIG. 3

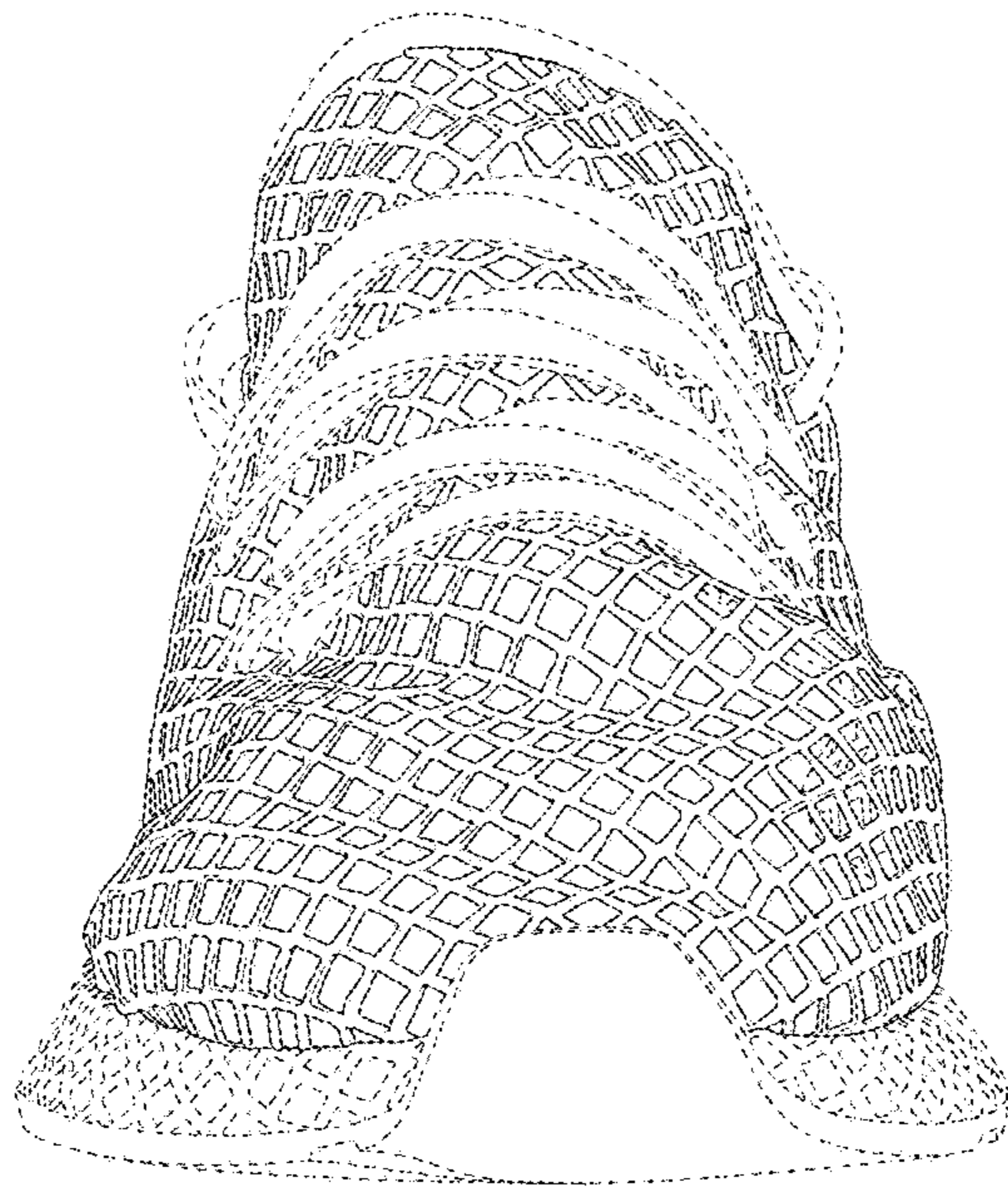

FIG. 4

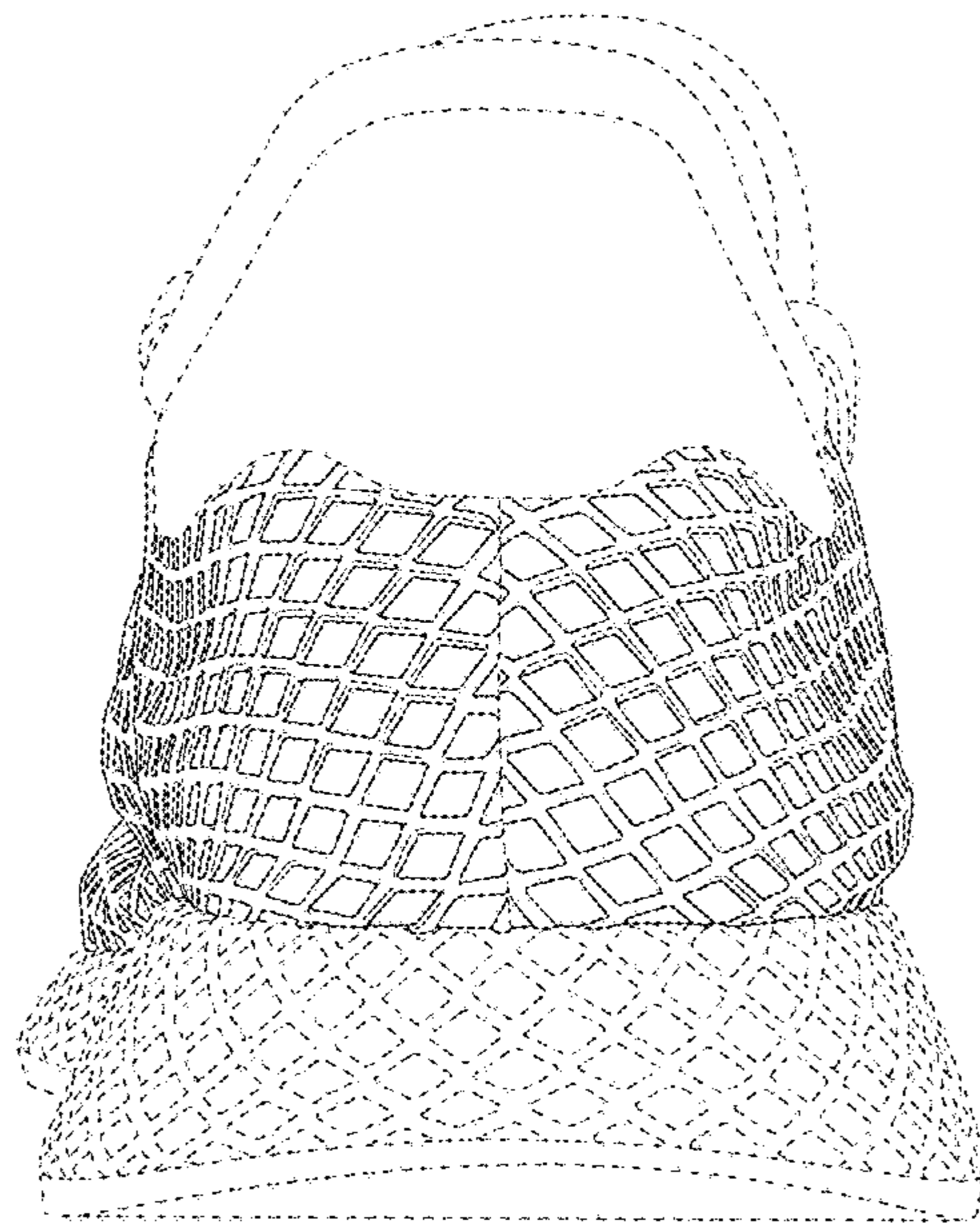

FIG. 5

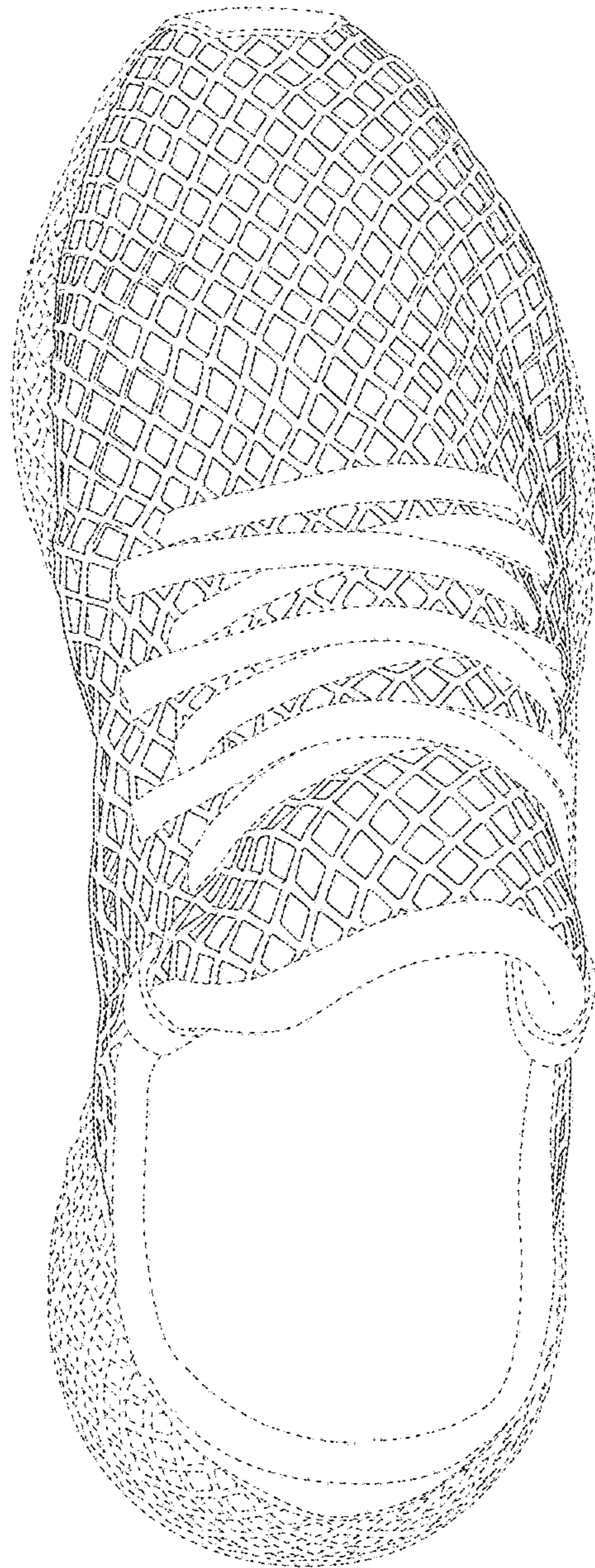

FIG. 6

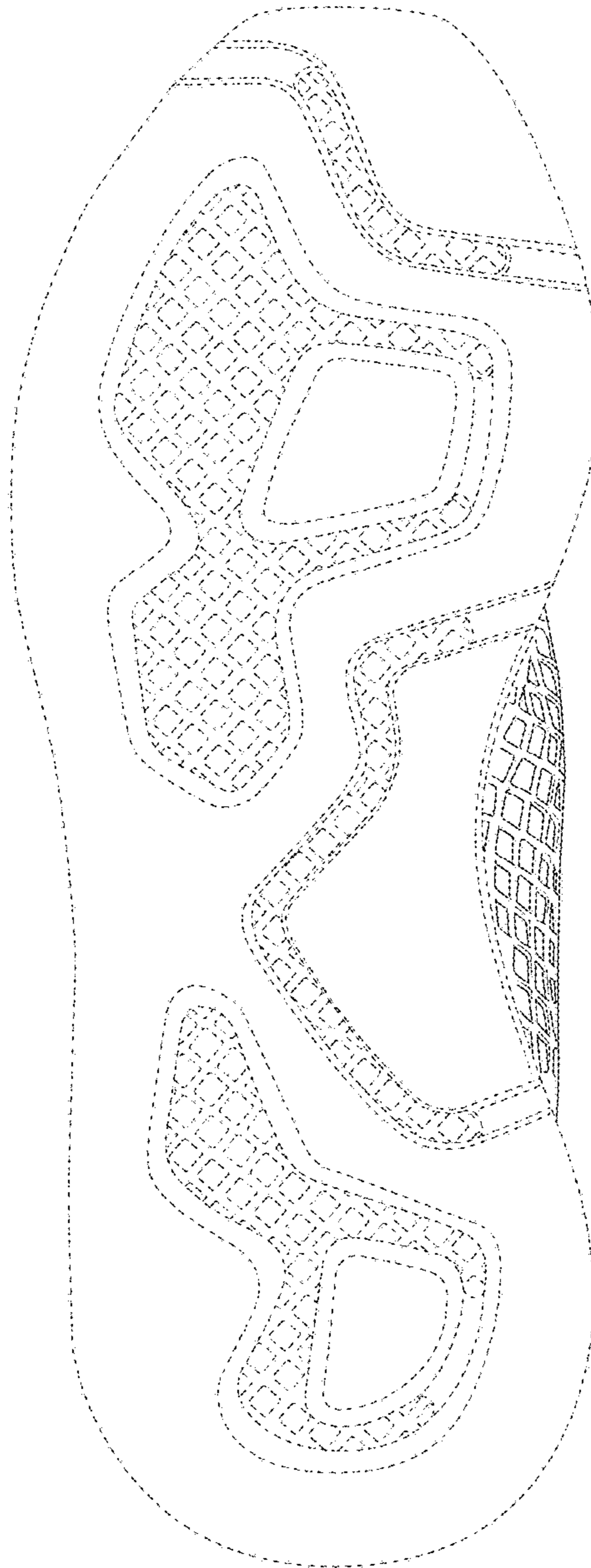

FIG. 7