



US00D856652S

(12) **United States Design Patent**
Lehtinen

(10) **Patent No.:** **US D856,652 S**
(45) **Date of Patent:** **** Aug. 20, 2019**

- (54) **INSOLE**
- (71) Applicant: **Eric Lehtinen**, Belleville (CA)
- (72) Inventor: **Eric Lehtinen**, Belleville (CA)
- (73) Assignee: **Impacto Protective Products Inc.**,
Belleville (CA)
- (**) Term: **15 Years**
- (21) Appl. No.: **29/651,751**
- (22) Filed: **Feb. 26, 2019**
- (51) **LOC (12) Cl.** **02-04**
- (52) **U.S. Cl.**
USPC **D2/961**
- (58) **Field of Classification Search**
USPC D2/896, 946, 951, 953, 960, 961, 968;
D24/124, 126; 36/43, 44
CPC A43B 19/00; A43B 19/005; A43B 17/14;
A43B 17/02; A43B 17/03; A43B 17/00;
A43B 17/18; A43B 17/026; A43B
17/006; A43B 13/14; A43B 13/00; A43B
13/42; A43B 7/149; A43B 7/14; A43B
7/00; A43B 7/1405; A43B 7/141; A43B
7/1415; A43B 7/142; A43B 7/143; A43B
7/1435; A43B 7/144; A43B 7/1445; A43B
7/145; A43B 7/32; A43B 7/1465; A43B
9/125; A43B 1/00; A43B 1/10; A43B
1/14
See application file for complete search history.

D289,103 S *	4/1987	Autry	D2/961
D397,546 S *	9/1998	Merceron	D2/951
D505,537 S *	5/2005	Friedman	D2/961
8,020,320 B2 *	9/2011	Gillespie	A43B 3/24 36/102
D657,543 S *	4/2012	Bove	D2/954
D742,106 S *	11/2015	Taestensen	D2/951
D767,260 S *	9/2016	Lubart	D2/909
D770,744 S *	11/2016	Escobar	D2/961
D801,020 S *	10/2017	Garbolinski	D2/961
D803,539 S *	11/2017	Granger	D2/961
D808,142 S *	1/2018	Yang	D2/961
D809,251 S *	2/2018	Trevino	D2/896
D825,167 S *	8/2018	Chang	D2/961
D825,908 S *	8/2018	Mancini	D2/961
D828,990 S *	9/2018	Evans	D2/961

* cited by examiner

Primary Examiner — Elizabeth J Oswecki
(74) *Attorney, Agent, or Firm* — George A. Seaby

(57) **CLAIM**

The ornamental design for an insole, as shown and described.

DESCRIPTION

This is a divisional of Design patent application Ser. No. 29/620,751, filed May 23, 2017.
FIG. 1 is an isometric view of an insole showing my new design;
FIG. 2 is a top plan view thereof, the bottom plan view being a mirror image;
FIG. 3 is a left side elevation view thereof;
FIG. 4 is a right side elevation view thereof;
FIG. 5 is a front elevation view thereof; and,
FIG. 6 is a rear elevation view thereof.

1 Claim, 3 Drawing Sheets

(56) **References Cited**

U.S. PATENT DOCUMENTS

D152,233 S *	12/1948	Wilson	D2/917
D288,621 S *	3/1987	Surpuriya	D2/961

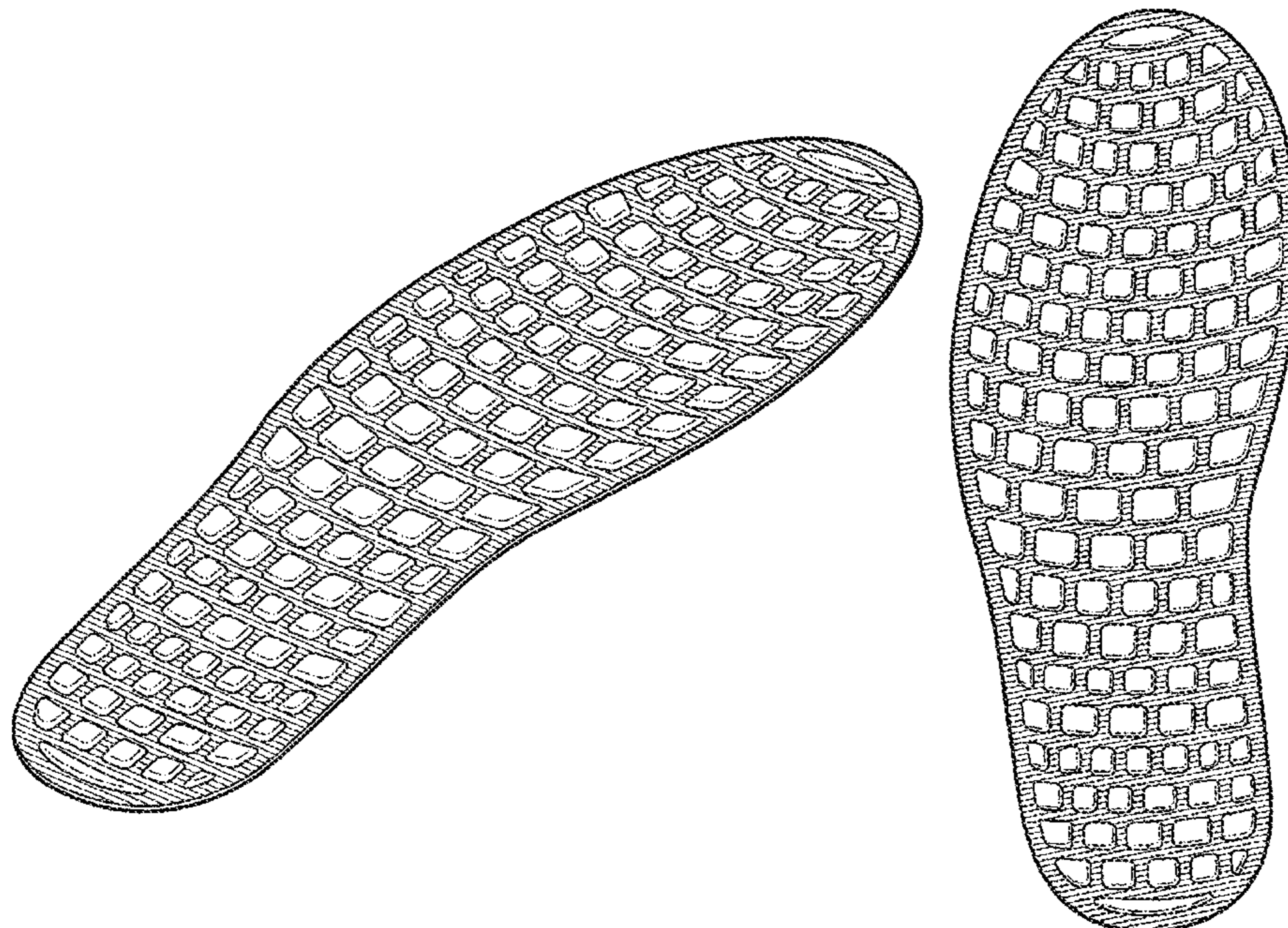

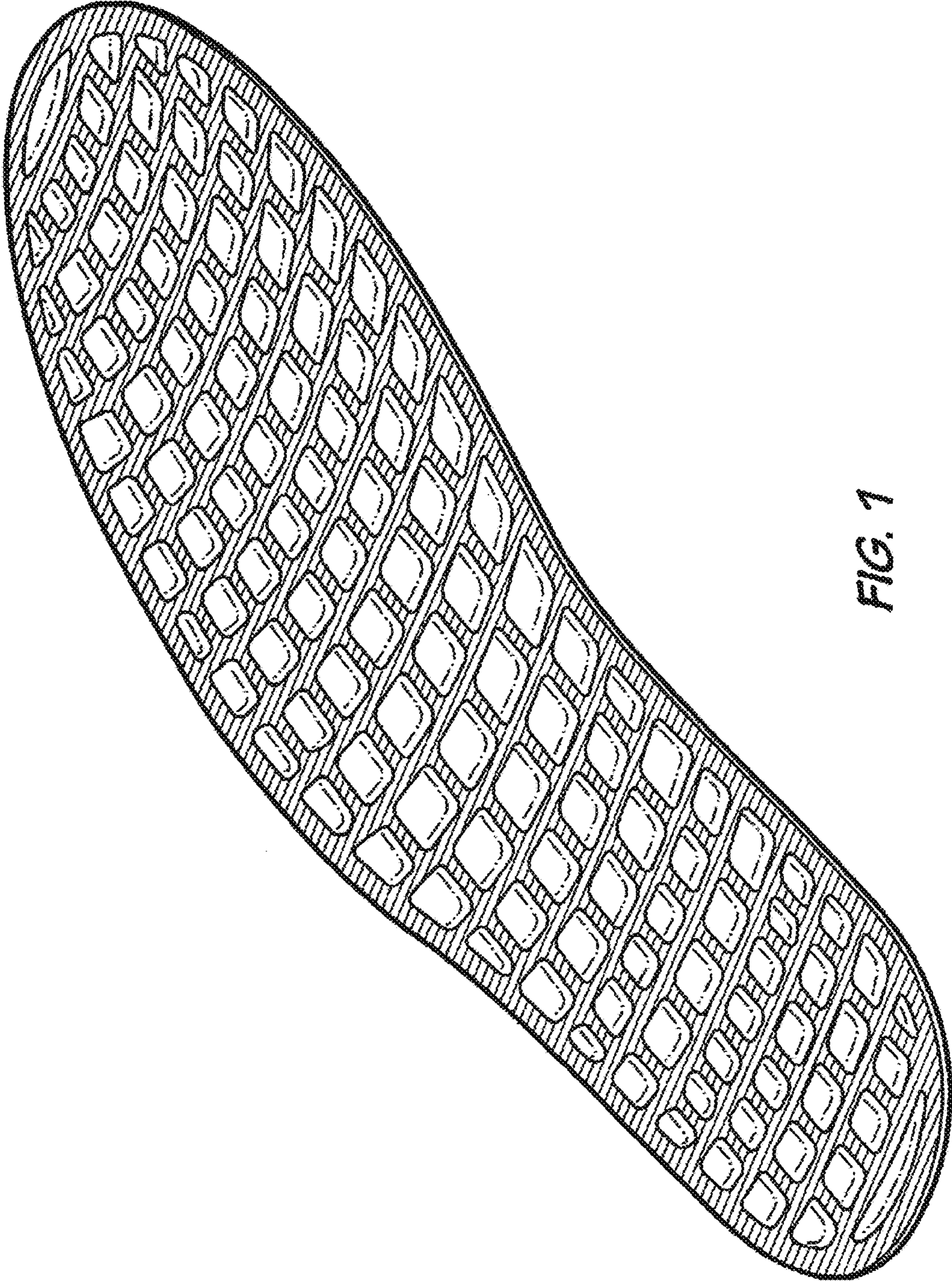

FIG. 1

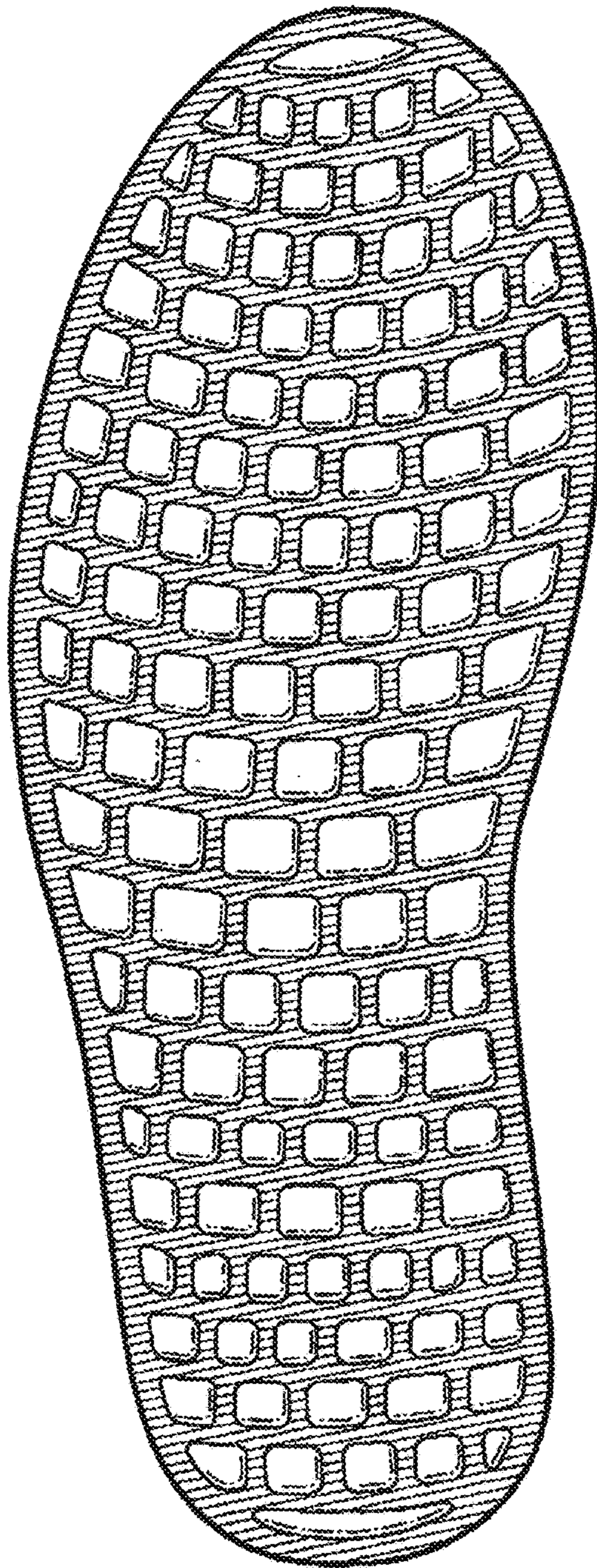

FIG. 2



FIG. 3

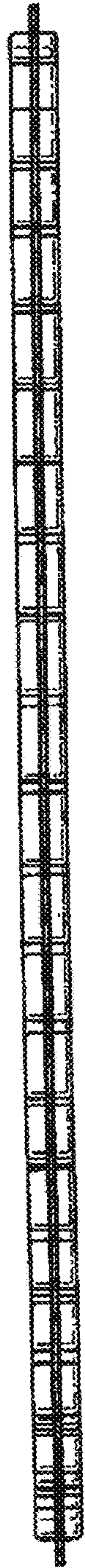

FIG. 4

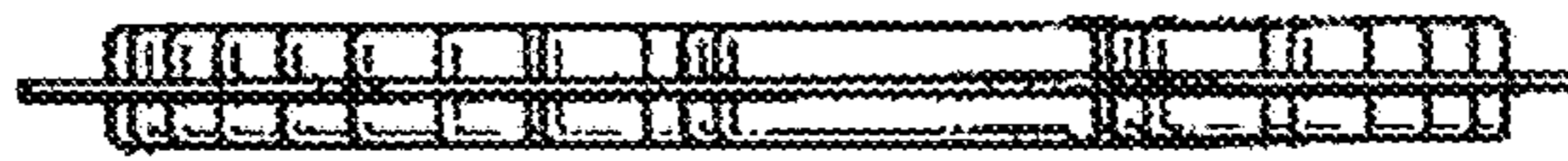

FIG. 5

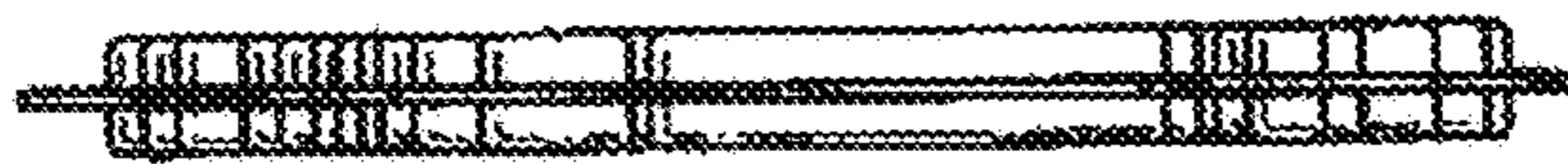

FIG. 6