



US00D856644S

(12) **United States Design Patent**
Louboutin

(10) **Patent No.:** **US D856,644 S**

(45) **Date of Patent:** **** Aug. 20, 2019**

(54) **FOOTWEAR**

(71) Applicant: **Christian Louboutin**, Paris (FR)

(72) Inventor: **Christian Louboutin**, Paris (FR)

(**) Term: **15 Years**

(21) Appl. No.: **29/682,452**

(22) Filed: **Mar. 5, 2019**

Related U.S. Application Data

(63) Continuation of application No. 29/660,236, filed on Aug. 20, 2018.

(30) **Foreign Application Priority Data**

Jun. 20, 2018 (EM) 005318482-0002

(51) **LOC (12) Cl.** **02-04**

(52) **U.S. Cl.**
USPC **D2/939**

(58) **Field of Classification Search**

USPC D2/896, 902, 906-908, 923, 925-942,
D2/946, 947, 969, 971-974, 978; D5/47,
D5/49, 50, 53, 54, 56, 60
CPC ... A43B 13/181; A43B 13/141; A43B 13/186;
A43B 13/188; A43B 23/00; A43B 23/02;
A43B 5/00; A43B 23/26; A43B 1/04;
A43B 11/14; A43B 7/00; A43B 3/12;
A43C 3/00; A43C 5/00; A43C 7/00;
A43C 11/004
See application file for complete search history.

(56) **References Cited**

U.S. PATENT DOCUMENTS

D84,742 S 7/1931 Grossman
D129,120 S * 8/1941 Joyce D2/927
D333,376 S 2/1993 Raffe

D353,935 S 1/1995 Pollack
D377,114 S 1/1997 Crowley et al.
D397,841 S 9/1998 Munns
D412,612 S 8/1999 Boyer
D412,780 S 8/1999 Hatfield et al.
D420,783 S 2/2000 Brady et al.
D424,291 S 5/2000 Matis
D424,795 S * 5/2000 Matis D2/969
D428,238 S 7/2000 Price
D428,691 S * 8/2000 Matis D2/969
D438,368 S * 3/2001 Akhidime D2/947
D447,328 S * 9/2001 Duclos D2/902
D458,442 S * 6/2002 Matis D2/969
D467,725 S 12/2002 McDowell
D475,180 S 6/2003 Cosentino
D479,034 S 9/2003 Tzenos

(Continued)

Primary Examiner — Dominic V Simone

(74) *Attorney, Agent, or Firm* — Fross Zelnick Lehrman & Zissu, P.C.; Charles T. J. Weigell, Esq.

(57) **CLAIM**

The ornamental design for a footwear, as shown and described.

DESCRIPTION

FIG. 1 is a front perspective view of a footwear, showing my new design;
FIG. 2 is a front view of the footwear shown in FIG. 1;
FIG. 3 is a rear view of the footwear shown in FIG. 1;
FIG. 4 is a right side view of the footwear shown in FIG. 1;
FIG. 5 is a left side view of the footwear shown in FIG. 1;
FIG. 6 a top view of the footwear shown in FIG. 1; and,
FIG. 7 is a bottom view of the footwear shown in FIG. 1.
The broken lines in the drawings illustrate stitching.
The dense cross-hatched shading in the drawings reflect a tactile surface texture in this area of the footwear.
It is to be understood that the design also encompasses the footwear upper and/or the sole portion separate and apart from any other features.

1 Claim, 7 Drawing Sheets

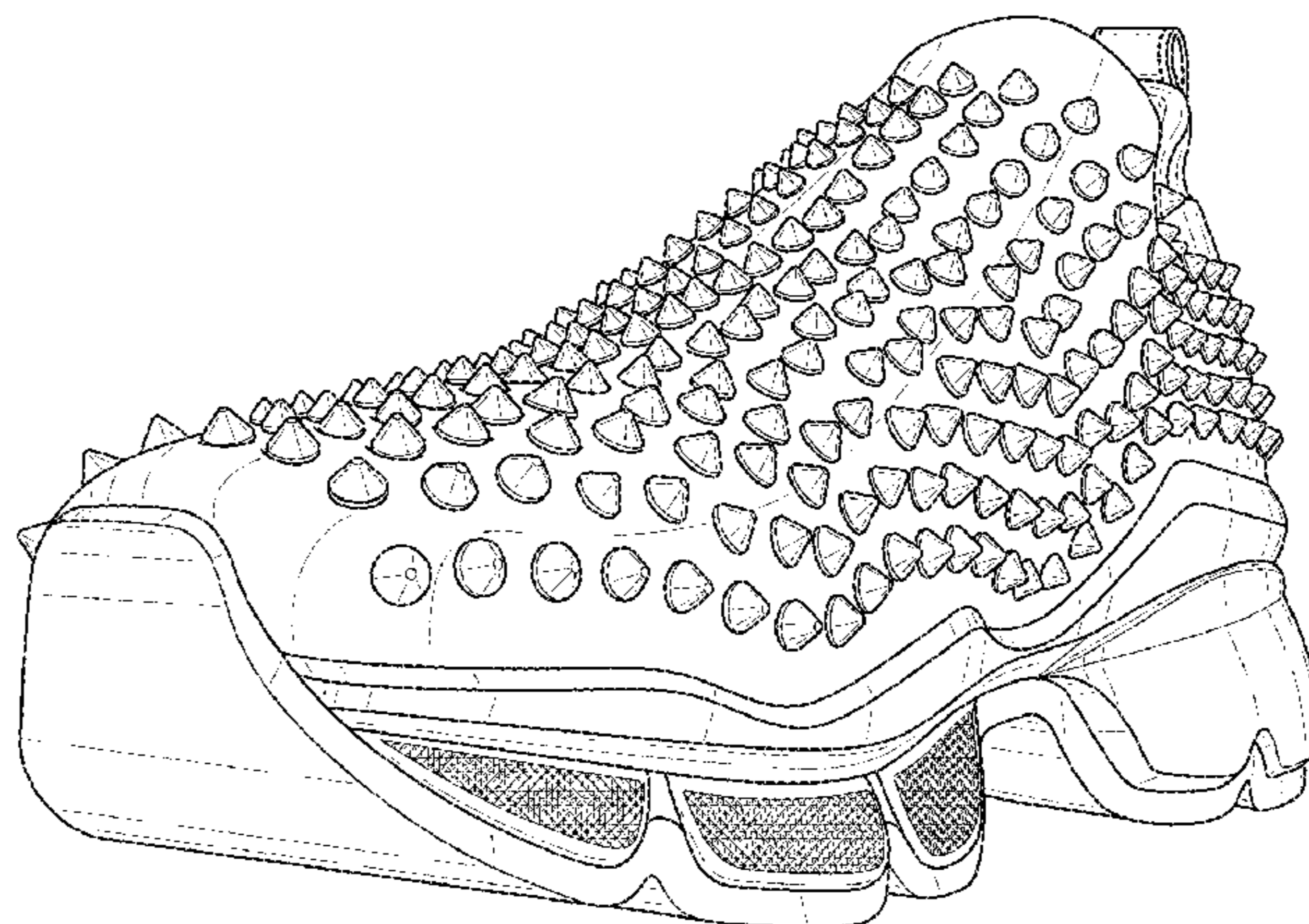

(56)

References Cited

U.S. PATENT DOCUMENTS

D480,540 S	*	10/2003	Hoyt	D2/923	D696,844 S	1/2014	Curtis	
D483,557 S		12/2003	Robbins		D699,021 S	2/2014	Sassi	
D486,630 S	*	2/2004	Robbins	D2/969	D699,022 S	2/2014	Sassi	
D487,621 S	*	3/2004	Robbins	D2/969	D707,926 S	7/2014	Louboutin	
D493,949 S		8/2004	Magro		D712,641 S	*	9/2014	Louboutin
D508,158 S	*	8/2005	Della Valle	D2/902	D719,725 S		12/2014	Katz et al.
D516,283 S	*	3/2006	Tzenos	D2/969	D723,773 S		3/2015	Raysse
D519,269 S	*	4/2006	Matis	D2/969	D731,771 S		6/2015	Spring
D545,534 S		7/2007	McClaskie		D734,599 S	*	7/2015	Louboutin
D552,338 S	*	10/2007	Choi	D2/971	D735,981 S	*	8/2015	Louboutin
D571,095 S		6/2008	Clifford		D735,986 S	*	8/2015	Louboutin
D574,135 S		8/2008	Weisbly		D747,090 S		1/2016	Raasch
D575,939 S		9/2008	Morris		D767,263 S		9/2016	Reiser
D581,653 S		12/2008	Roy et al.		D779,795 S	*	2/2017	Negra
D584,497 S	*	1/2009	Banik	D2/923	D781,040 S	*	3/2017	Scotfield
D609,447 S	*	2/2010	Choi	D2/971	D789,069 S		6/2017	Taylor
D622,486 S		8/2010	Goldston et al.		D790,208 S		6/2017	Taylor
D637,802 S		5/2011	Jankowski		D792,068 S	*	7/2017	Lee
D643,187 S		8/2011	Hardy		D801,664 S		11/2017	Small
D653,840 S		2/2012	Keen		D806,368 S		1/2018	Sassi
D655,075 S		3/2012	Finch		D812,888 S		3/2018	Van Atta
D655,906 S		3/2012	Issler		D813,505 S		3/2018	Brown et al.
D656,717 S		4/2012	Abramowitz		D816,307 S		5/2018	Hardy
D659,373 S		5/2012	Miner		D819,941 S		6/2018	Kirkwood
D660,569 S		5/2012	Abramowitz		D821,729 S		7/2018	Durflinger
D664,348 S		7/2012	Armstrong		D826,537 S		8/2018	Petrie
D692,218 S	*	10/2013	Anceresi	D2/947	D827,259 S		9/2018	Amzallag
					D827,281 S		9/2018	Buscemi
					D846,840 S	*	4/2019	Howe

* cited by examiner

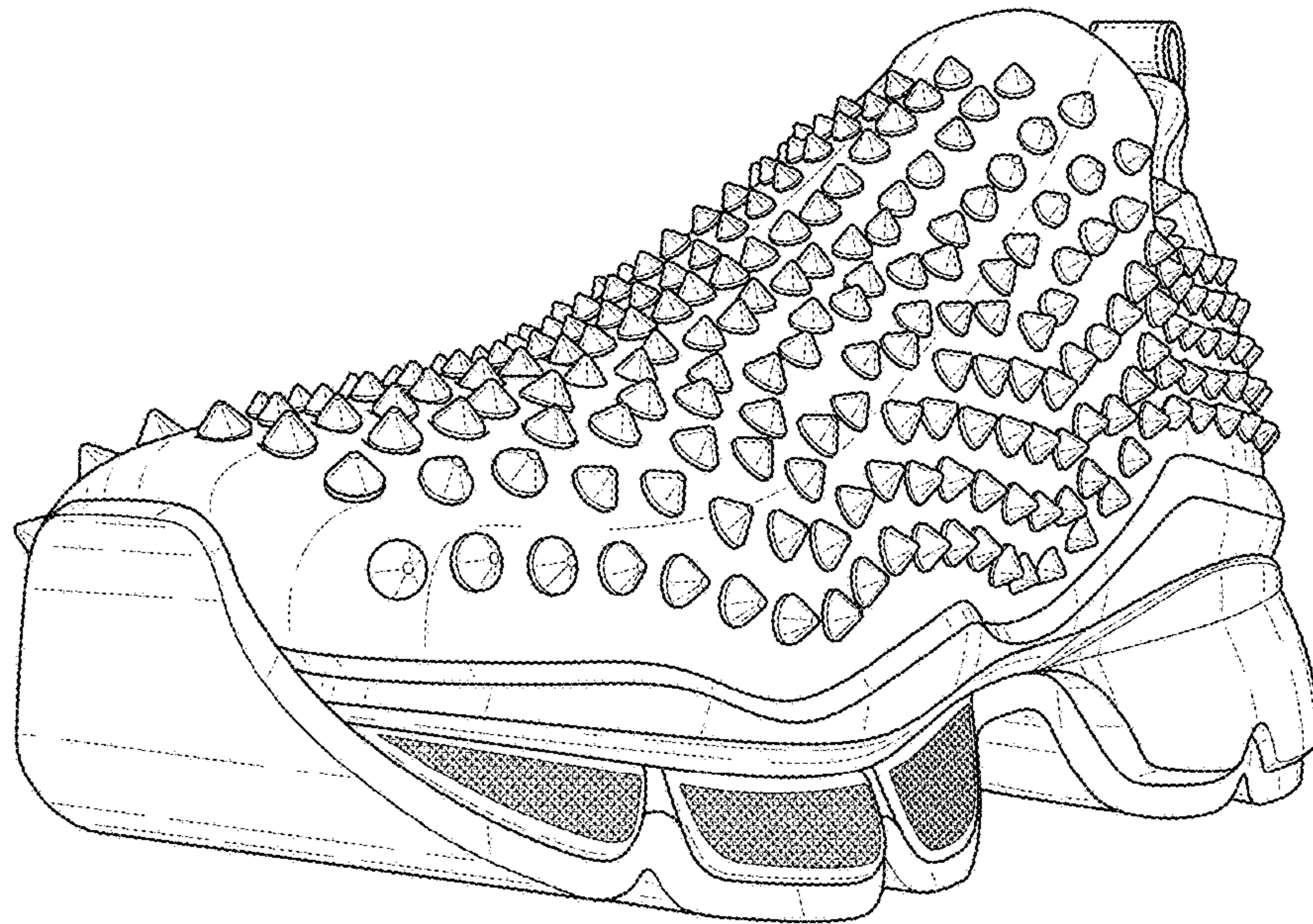

FIG. 1

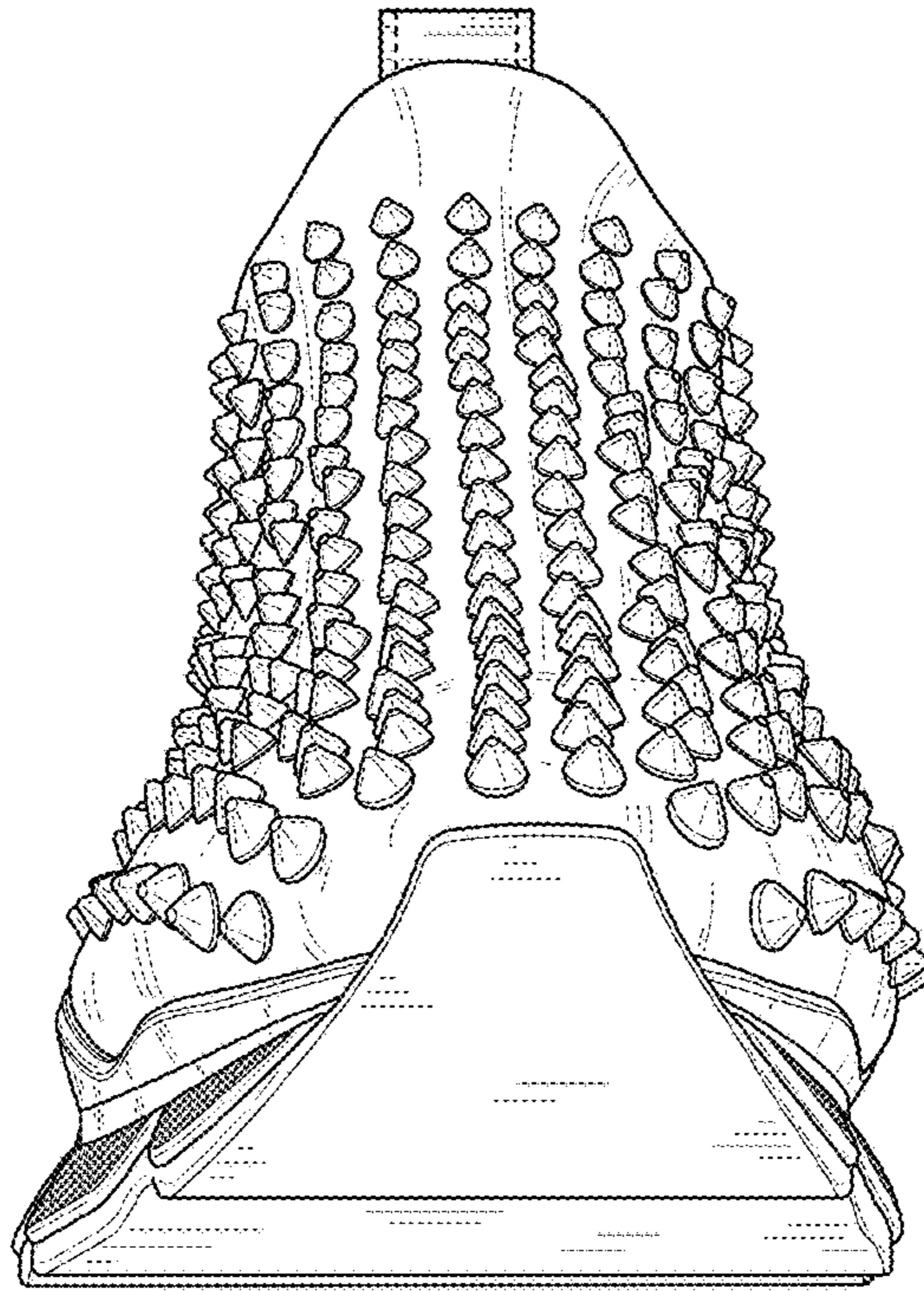

FIG. 2

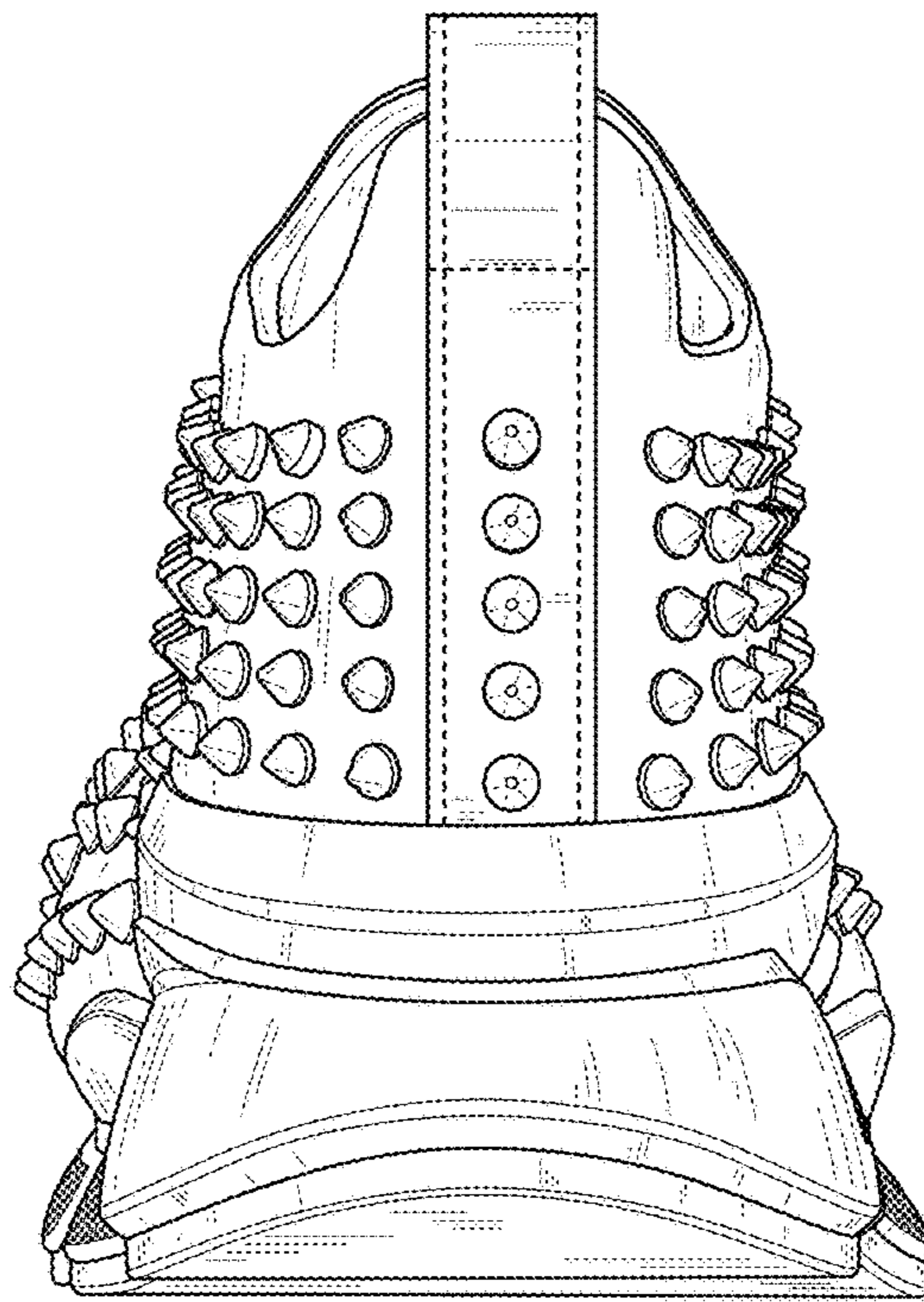

FIG. 3

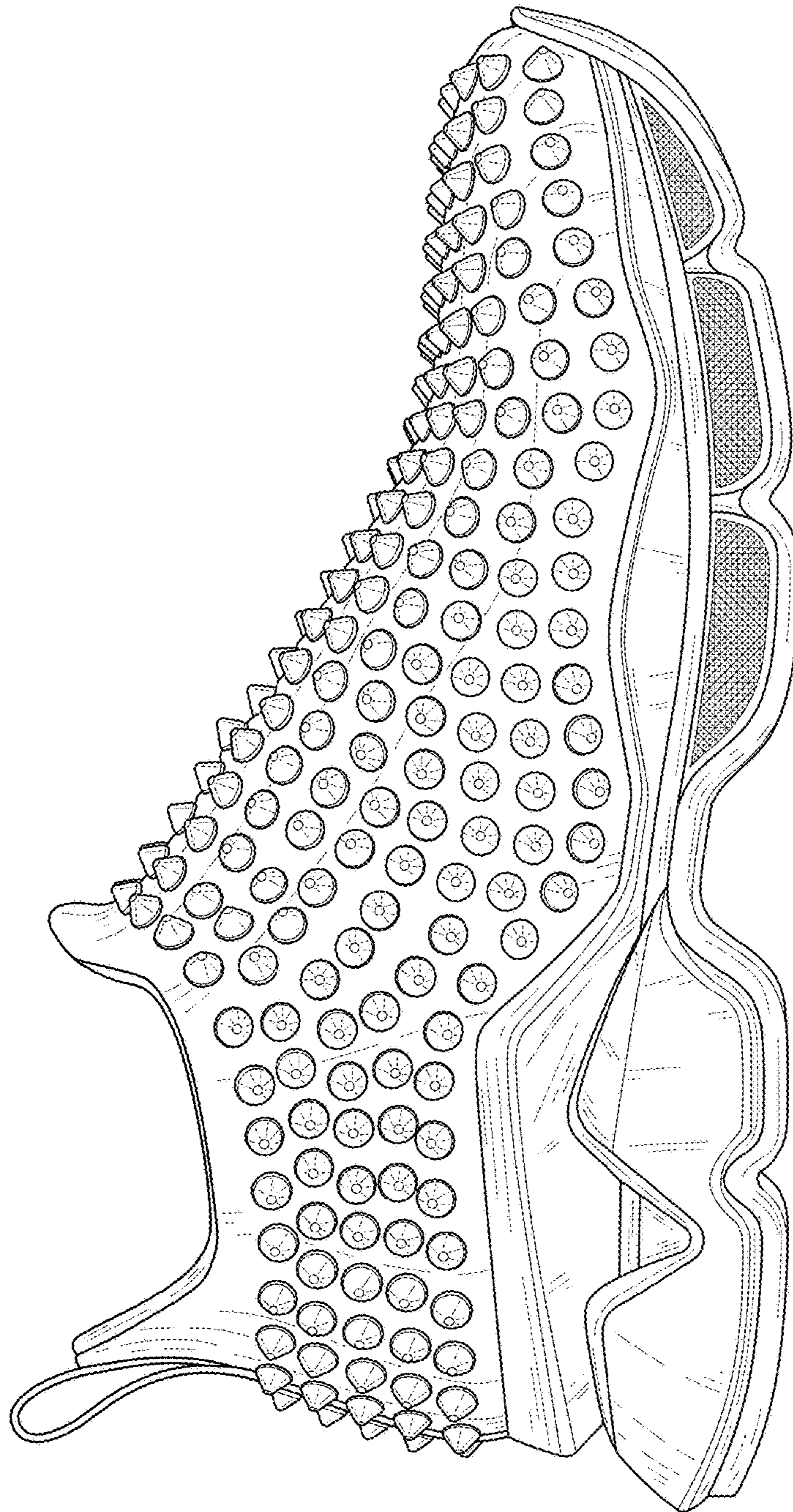

FIG. 4

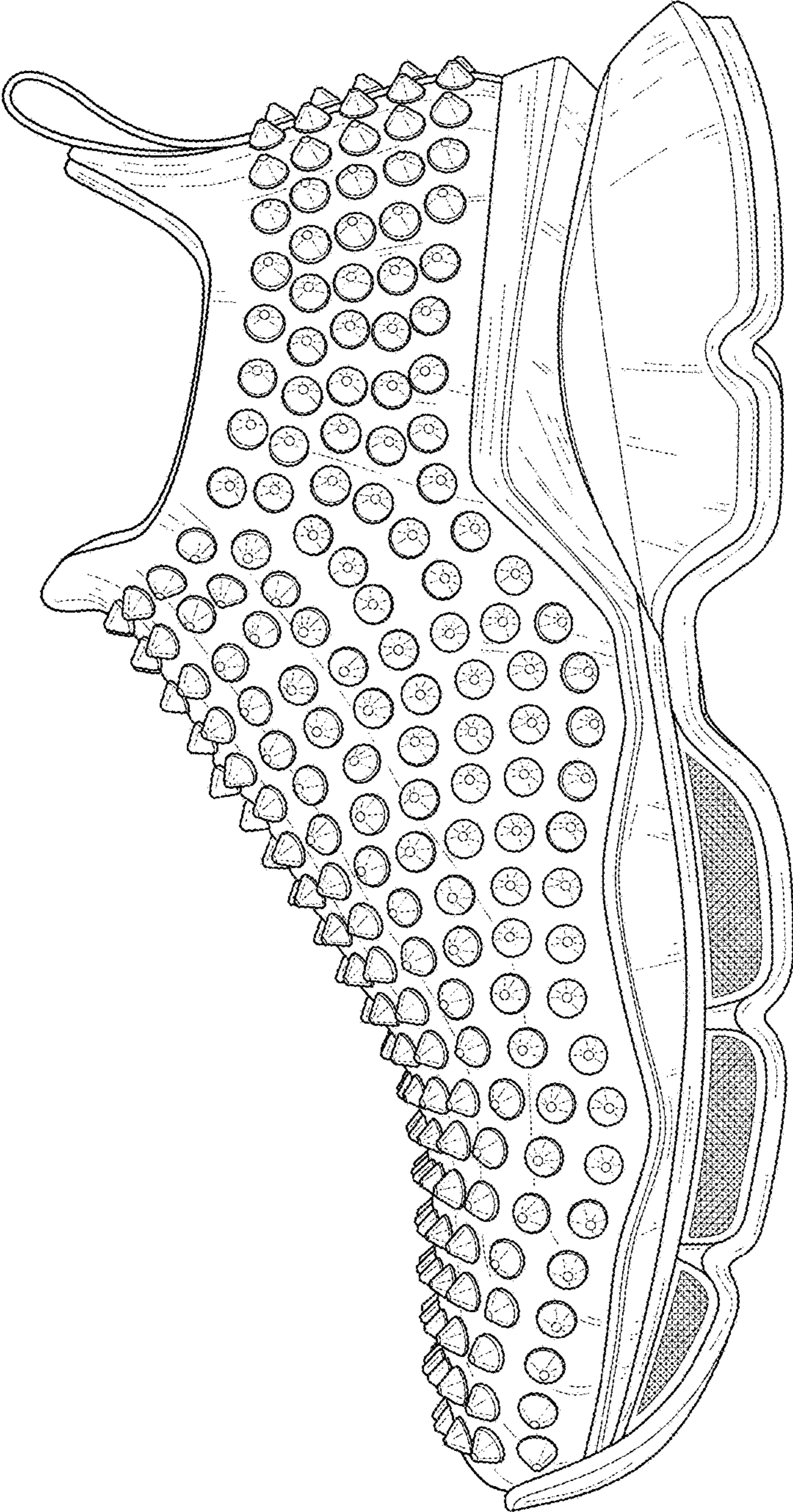

FIG. 5

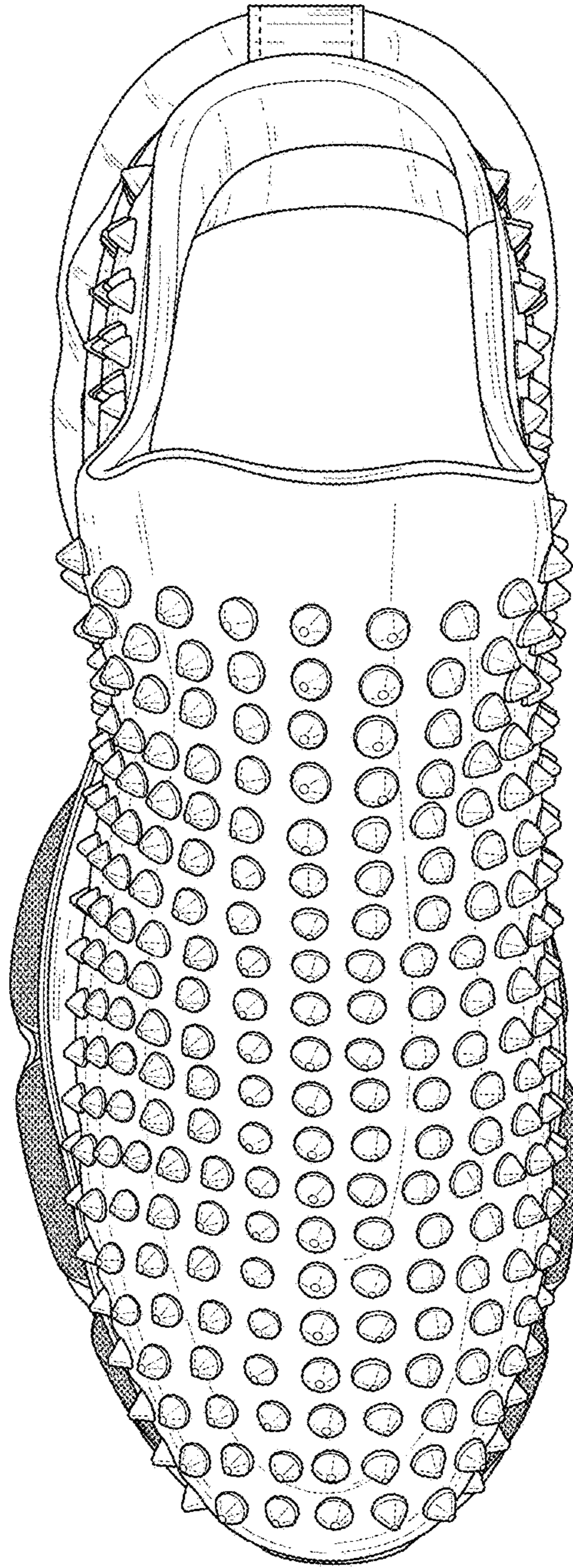

FIG. 6

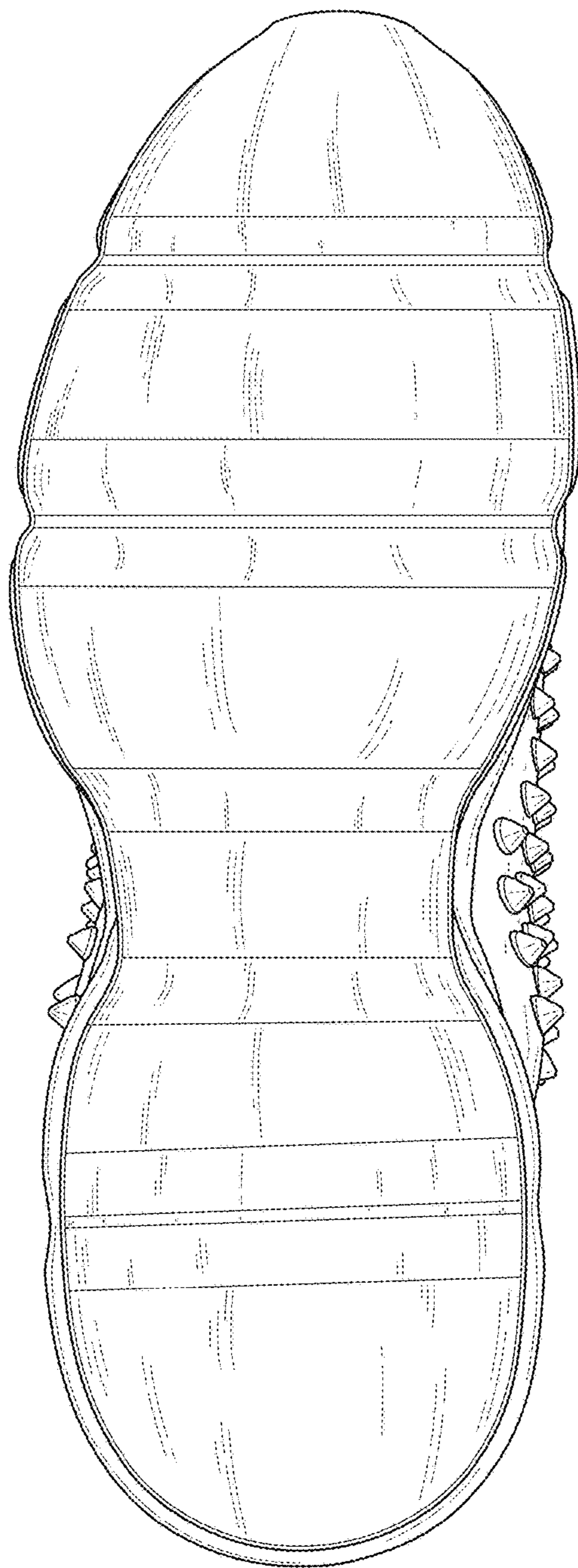

FIG. 7