



US00D856638S

(12) **United States Design Patent** (10) **Patent No.:** **US D856,638 S**
Bacon et al. (45) **Date of Patent:** **** Aug. 20, 2019**

(54) **GOLF SHOE**

D757,413 S *	5/2016	Bacon	D2/969
D759,361 S *	6/2016	Robinson, Jr.	D2/951
D781,536 S *	3/2017	Burnett	D2/906
D810,412 S *	2/2018	Frantz	D2/969

(71) Applicant: **Acushnet Company**, Fairhaven, MA (US)

(72) Inventors: **Jonathan G. Bacon**, East Taunton, MA (US); **Daren S. Weddle**, Norwell, MA (US); **Robert S. Bento**, Raynham, MA (US); **Douglas K. Robinson, Jr.**, Mansfield, MA (US)

(73) Assignee: **Acushnet Company**, Fairhaven, MA (US)

(**) Term: **15 Years**

(21) Appl. No.: **29/613,315**

(22) Filed: **Aug. 9, 2017**

(51) **LOC (12) Cl.** **02-04**

(52) **U.S. Cl.**
USPC **D2/906**

(58) **Field of Classification Search**
USPC D2/902-922, 923-943, 944-964, D2/965-985

CPC A43B 1/0036; A43B 21/00; A43B 21/02; A43B 21/06; A43B 9/14; A43B 1/0045; A43B 13/10; A43B 23/06; A43B 23/07; A43B 5/12

See application file for complete search history.

(56) **References Cited**

U.S. PATENT DOCUMENTS

D587,441 S *	3/2009	Lane, III	D2/951
D595,945 S *	7/2009	Mochen	D2/906
D604,034 S *	11/2009	Bacon	D2/969
D621,143 S *	8/2010	Lamont	D2/951
D628,783 S *	12/2010	Mochen	D2/969
D663,935 S *	7/2012	Mochen	D2/906
D663,936 S *	7/2012	Lane	D2/906
D709,680 S *	7/2014	Herath	D2/947
D725,360 S *	3/2015	Bacon	D2/907

OTHER PUBLICATIONS

CrossFit Boost Golf Shoes posted by Adidas posted date Mar. 17, 2015, © Amazon, [online], [site visited Dec. 17, 2018]. Available from Internet, https://www.amazon.com/dp/B01IU8X8ZC/ref=sspa_dk_detail_6?psc=1 (Year: 2015).*

Golf Shoes Tour posted by FootJoy posted date Mar. 9, 2018, © Amazon, [online], [site visited Dec. 17, 2018]. Available from Internet, <https://www.amazon.com/FootJoy-Tour-S-Shoes-Black-White-Medium> (Year: 2018).*

* cited by examiner

Primary Examiner — Cynthia Ramirez

Assistant Examiner — Laura H Yu

(74) *Attorney, Agent, or Firm* — Daniel W. Sullivan

(57) **CLAIM**

The ornamental design for a golf shoe, as shown and described.

DESCRIPTION

FIG. 1 is a top perspective view of the golf shoe showing our new design;

FIG. 2 is a front elevation view thereof;

FIG. 3 is a right side elevation view thereof;

FIG. 4 is a bottom plan view thereof;

FIG. 5 is a top plan view thereof;

FIG. 6 is a left side elevation view thereof;

FIG. 7 is a rear elevation view thereof; and,

FIG. 8 is a bottom perspective view thereof.

In FIGS. 1-8, the double row of broken lines on the golf shoe represent stitching that forms part of the claimed design. All other broken lines illustrate portions of the golf shoe that form no part of the claimed design.

1 Claim, 4 Drawing Sheets

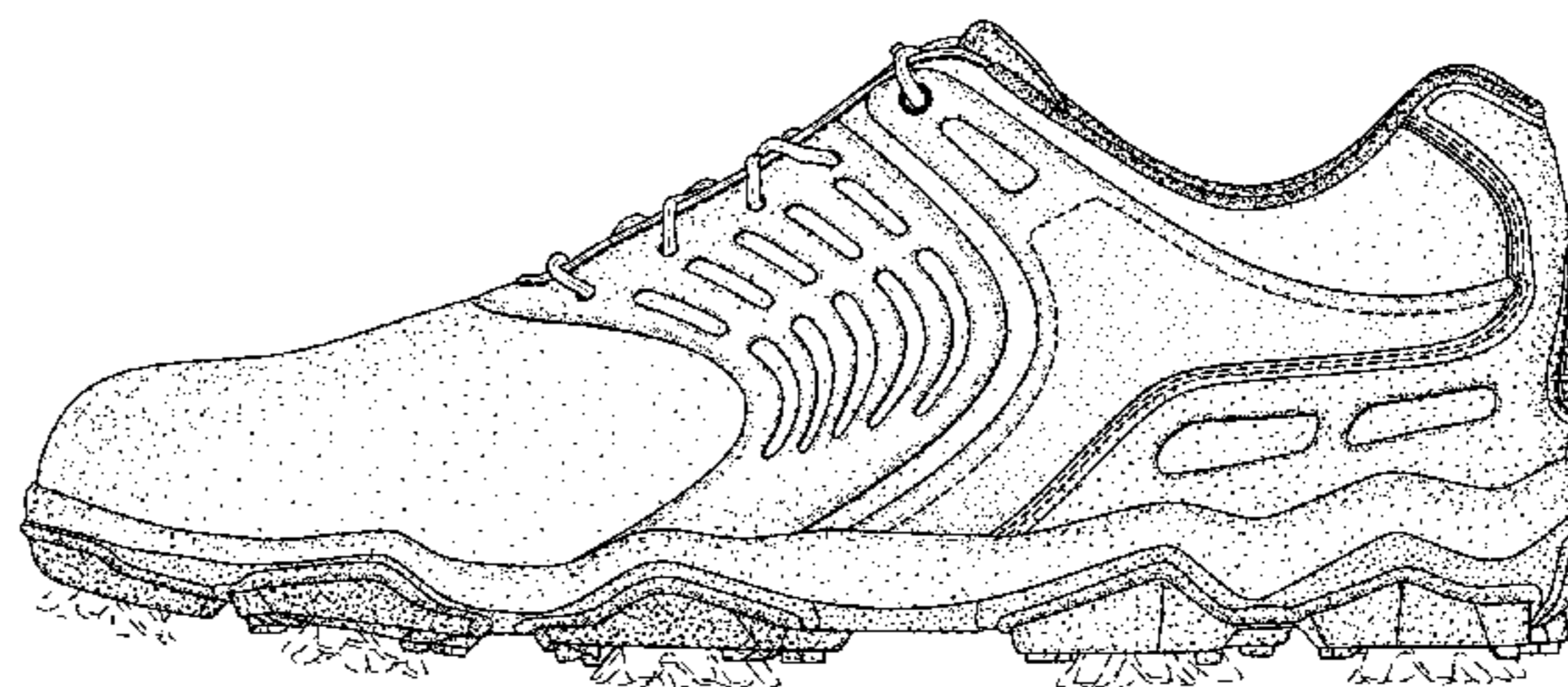

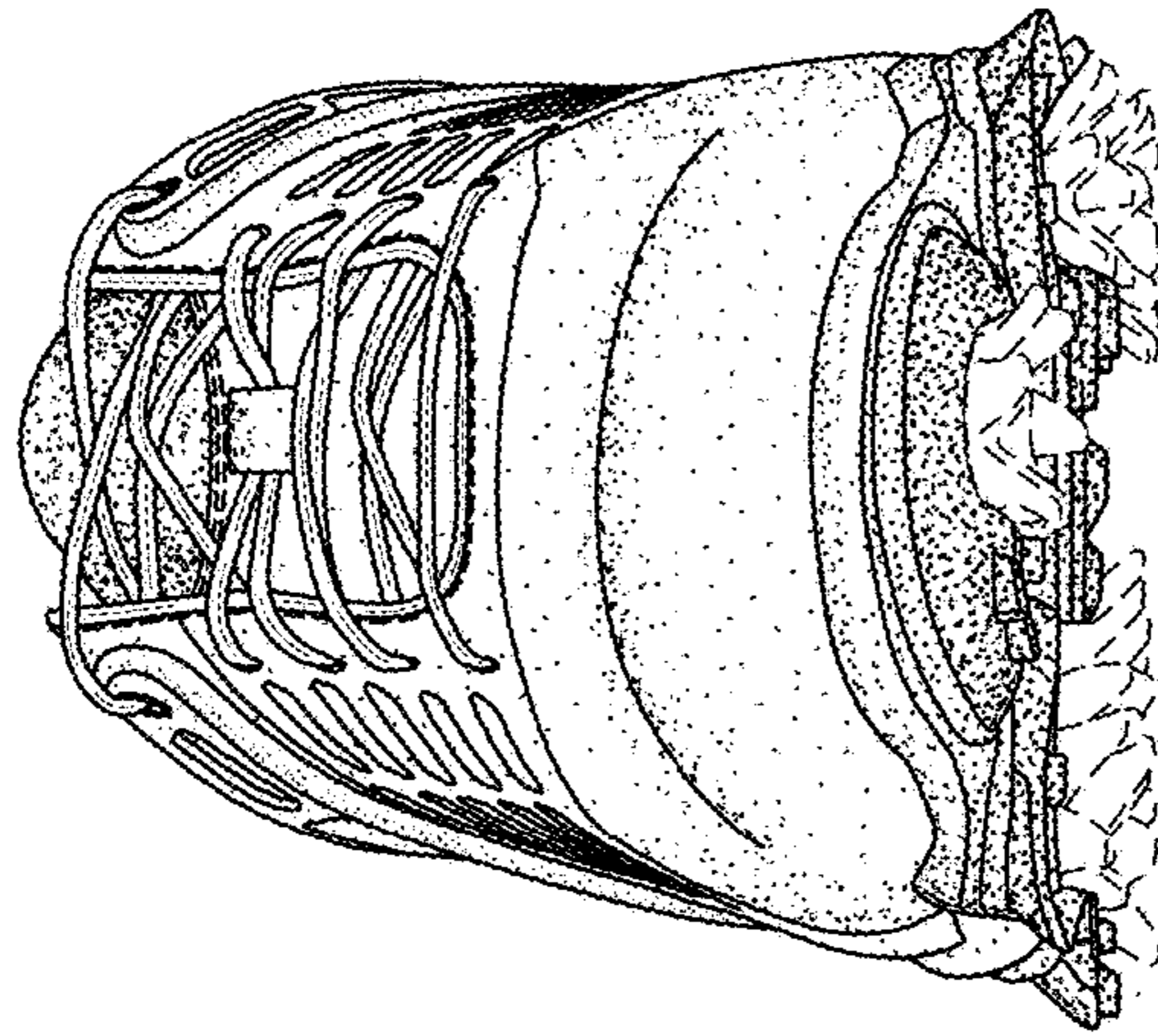

FIG. 2

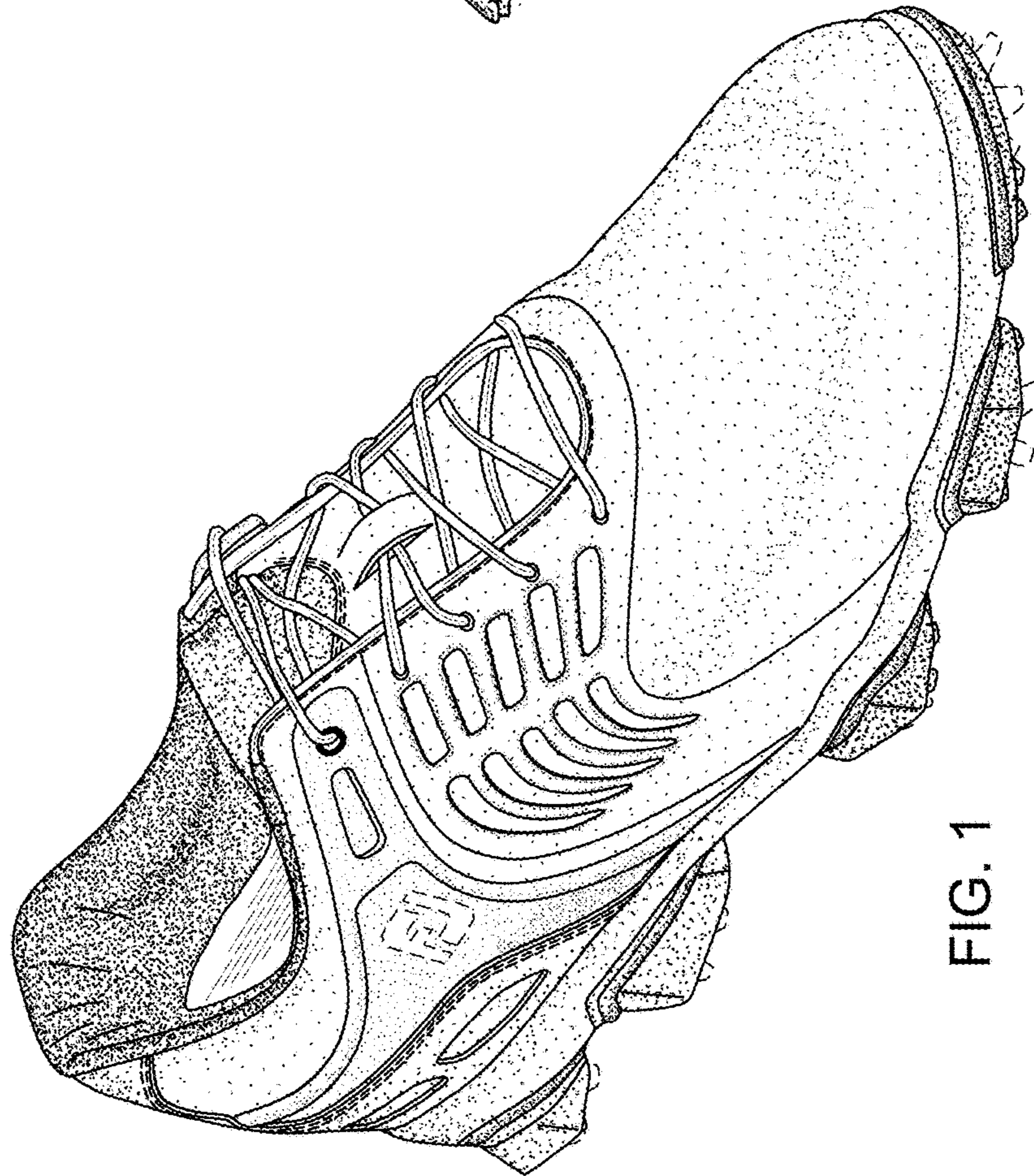

FIG. 1

FIG. 3

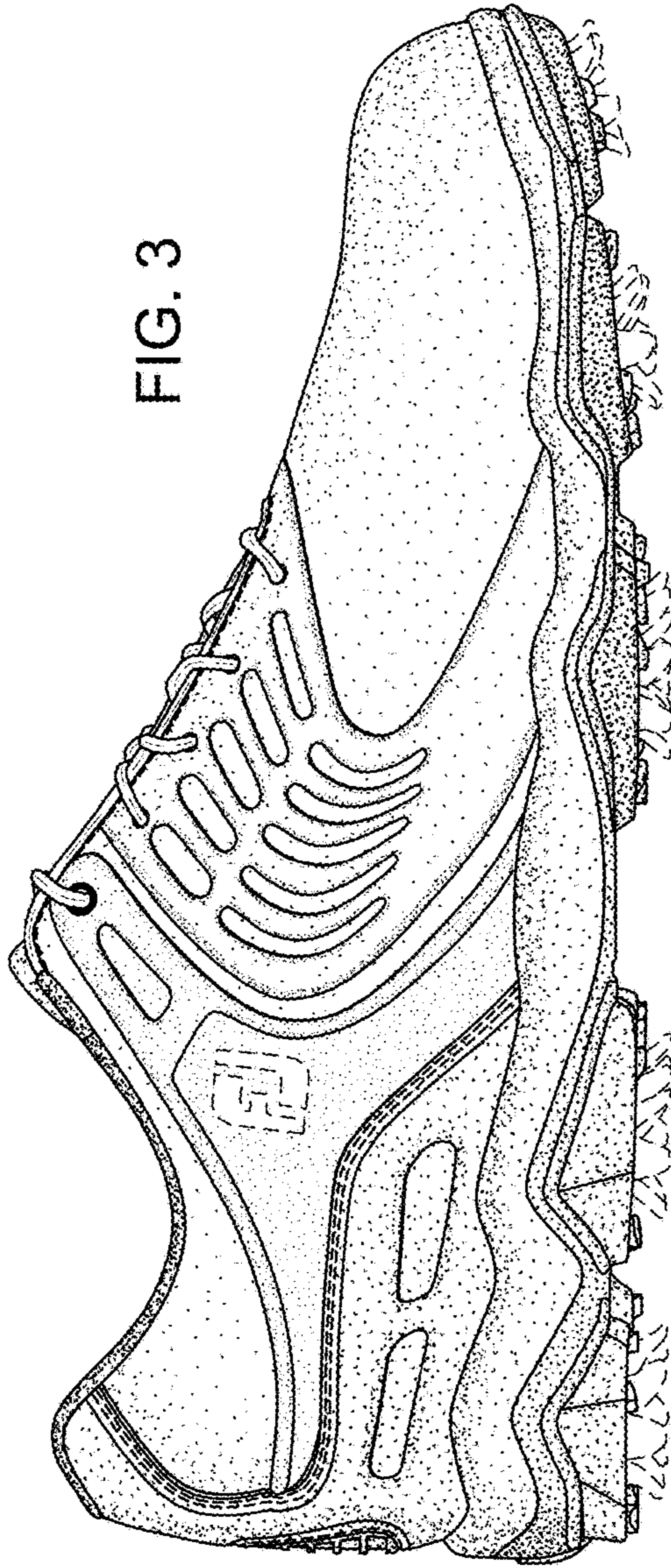
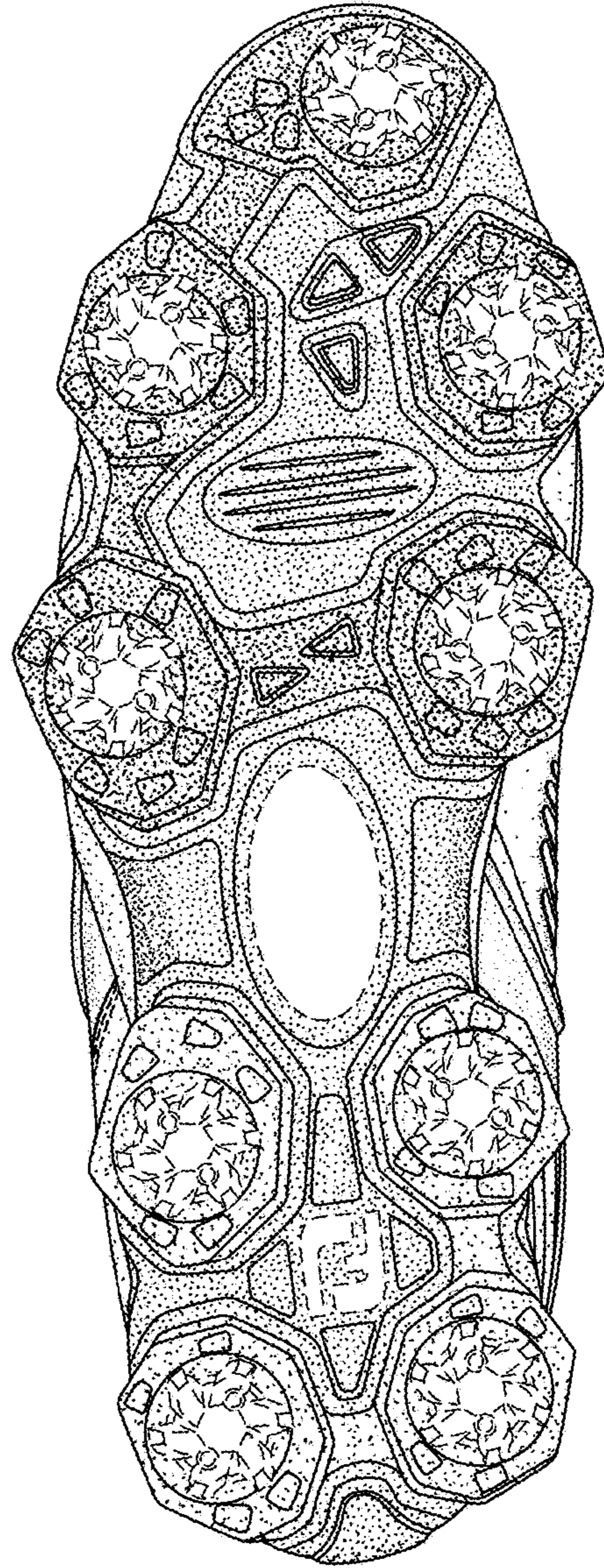

FIG. 4



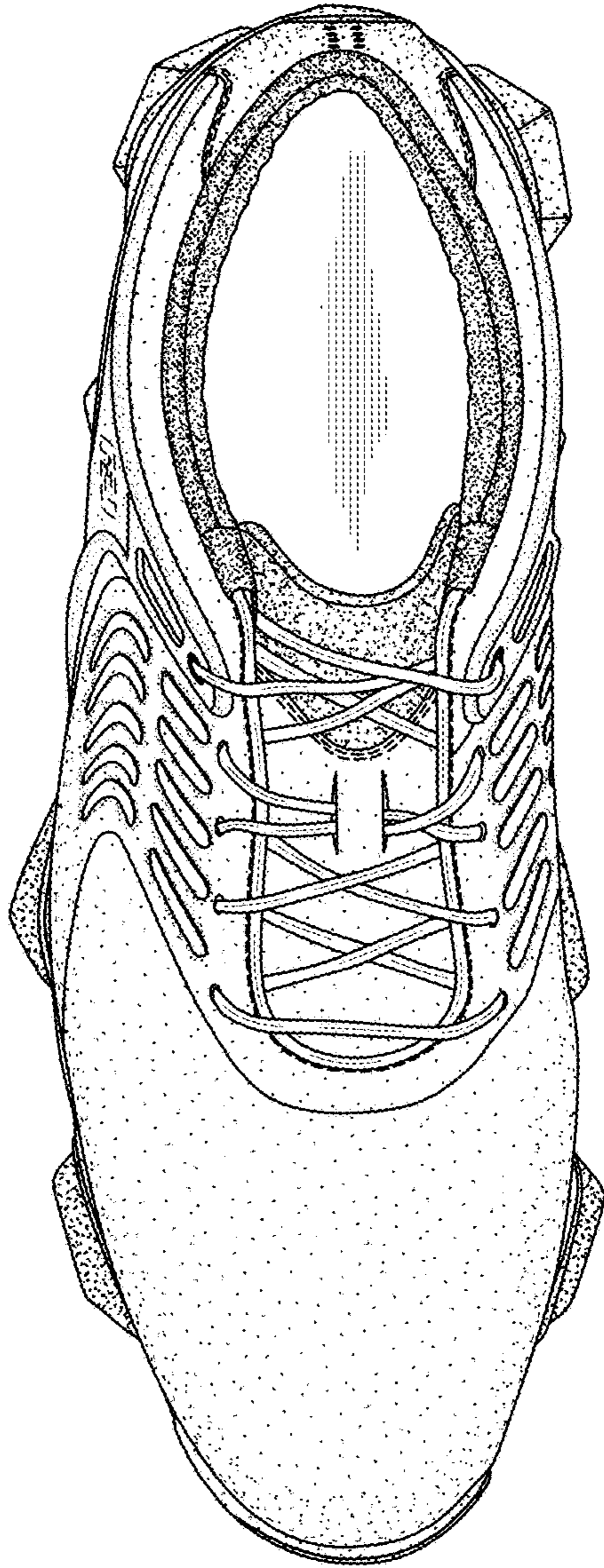

FIG. 5

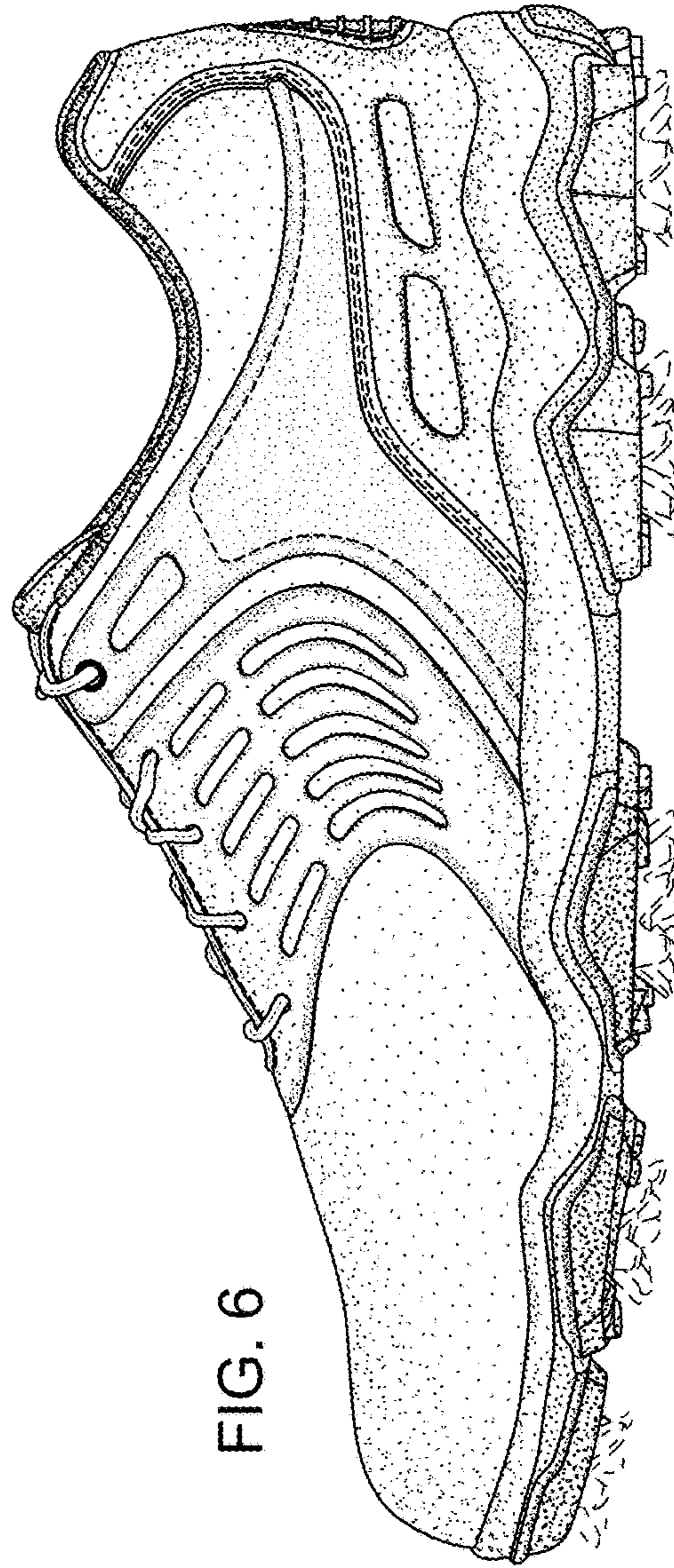

FIG. 6

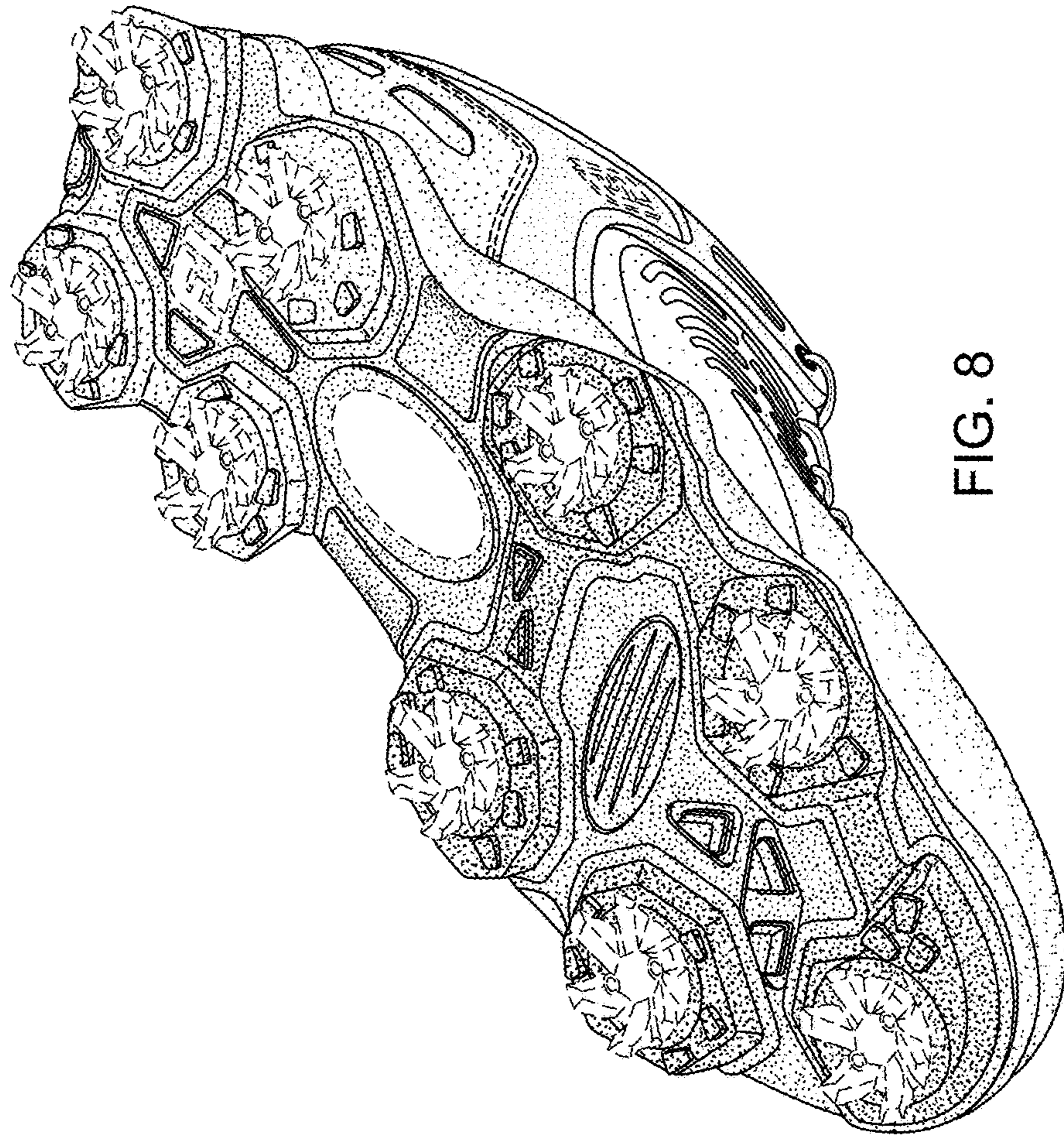

FIG. 8

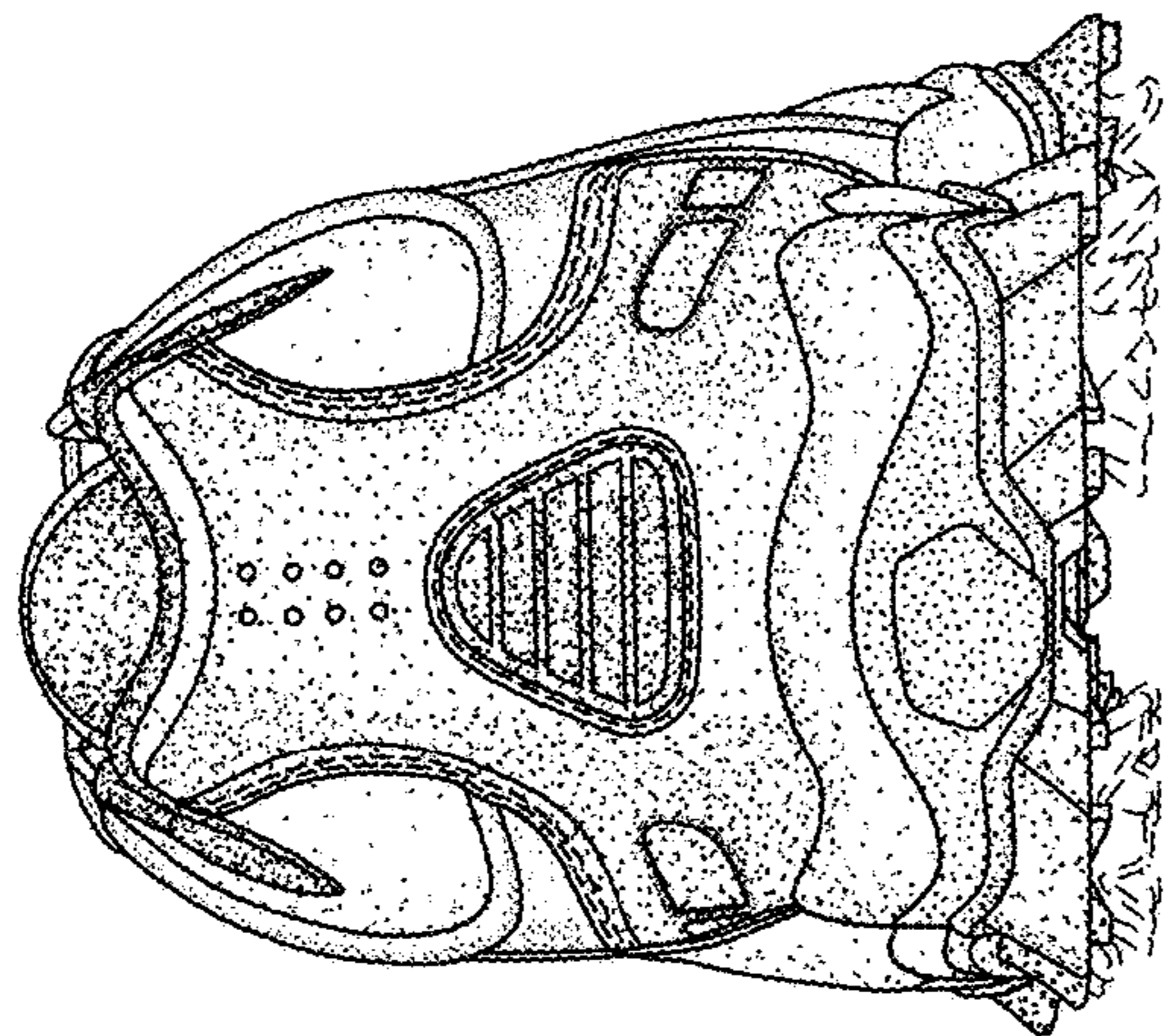

FIG. 7