



US00D856550S

(12) **United States Design Patent** (10) **Patent No.:** **US D856,550 S**  
**Tomasson et al.** (45) **Date of Patent:** **\*\* Aug. 13, 2019**

(54) **REAR LIGHT**  
(71) Applicant: **NIO NEXTEV LIMITED**, Hong Kong (HK)  
(72) Inventors: **Kris Tomasson**, Hong Kong (HK); **Juho Suh**, Hong Kong (HK); **Jim Baste**, Hong Kong (HK); **Salvatore Aita**, Hong Kong (HK); **Vasiliy Kurkov**, Hong Kong (HK); **Soowan Park**, Hong Kong (HK)  
(73) Assignee: **NIO NEXTEV LIMITED**, Hong Kong (HK)  
(\*\*) Term: **15 Years**  
(21) Appl. No.: **29/616,131**  
(22) Filed: **Sep. 1, 2017**

D686,360 S \* 7/2013 Davis ..... D26/28  
D713,074 S \* 9/2014 Campbell ..... D26/28  
D761,459 S \* 7/2016 Binder ..... D26/28  
D802,181 S \* 11/2017 Cartabiano ..... D26/28  
D802,183 S \* 11/2017 Leutiger ..... D26/28  
D806,919 S \* 1/2018 Hatton ..... D26/28  
D812,271 S \* 3/2018 Katagiri ..... D26/28  
D818,161 S \* 5/2018 Ha ..... D26/28  
D820,484 S \* 6/2018 Kamiura ..... D26/28  
D822,244 S \* 7/2018 Lee ..... D26/28

\* cited by examiner

*Primary Examiner* — Mark A Goodwin  
*Assistant Examiner* — Benjamin M Weeks  
(74) *Attorney, Agent, or Firm* — Hogan Lovells US LLP

(30) **Foreign Application Priority Data**

Apr. 14, 2017 (CN) ..... 2017 3 0124476

(51) **LOC (12) Cl.** ..... **26-06**  
(52) **U.S. Cl.**  
USPC ..... **D26/28**

(58) **Field of Classification Search**  
USPC ..... D26/28–36  
CPC ..... F21S 48/00; F21S 48/10; F21S 48/1266;  
F21S 48/1388; F21S 48/2268; F21V  
21/04  
See application file for complete search history.

(56) **References Cited**

**U.S. PATENT DOCUMENTS**

D622,426 S \* 8/2010 Song ..... D26/28  
D629,540 S \* 12/2010 Iida ..... D26/28

(57) **CLAIM**

The ornamental design for a rear light, as shown and described.

**DESCRIPTION**

FIG. 1 is a front view of a rear light showing our new design; FIG. 2 is a perspective view thereof; FIG. 3 is a top view thereof; FIG. 4 is a bottom view thereof; FIG. 5 is a perspective (top right) view thereof; FIG. 6 is a perspective (bottom rear) view thereof; FIG. 7 is a perspective (top right) view thereof; FIG. 8 is a front view thereof; FIG. 9 is a front view thereof; FIG. 10 is a perspective view thereof; FIG. 11 is a top view thereof; FIG. 12 is a bottom view thereof; FIG. 13 is a perspective view thereof; FIG. 14 is a perspective view thereof; and, FIG. 15 is a perspective view thereof.

**1 Claim, 10 Drawing Sheets**

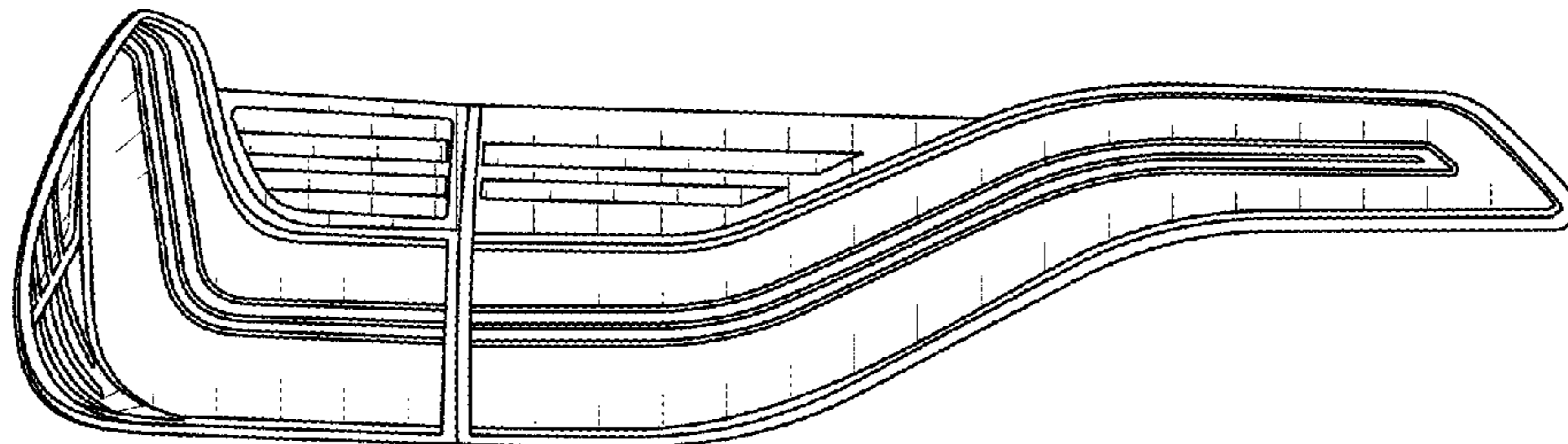

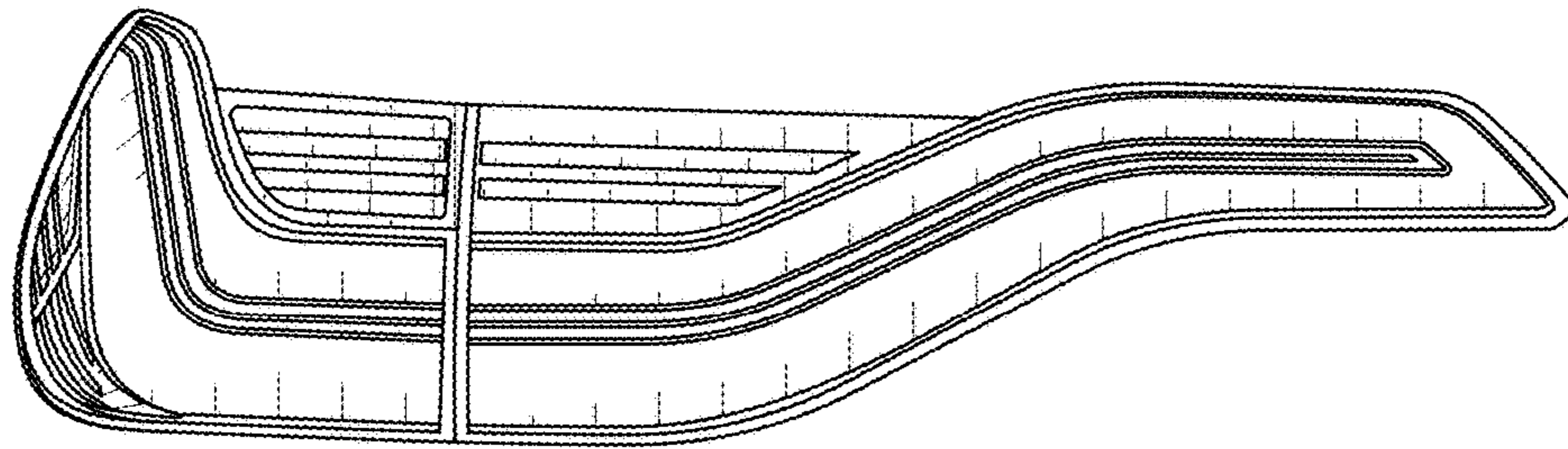

FIG. 1

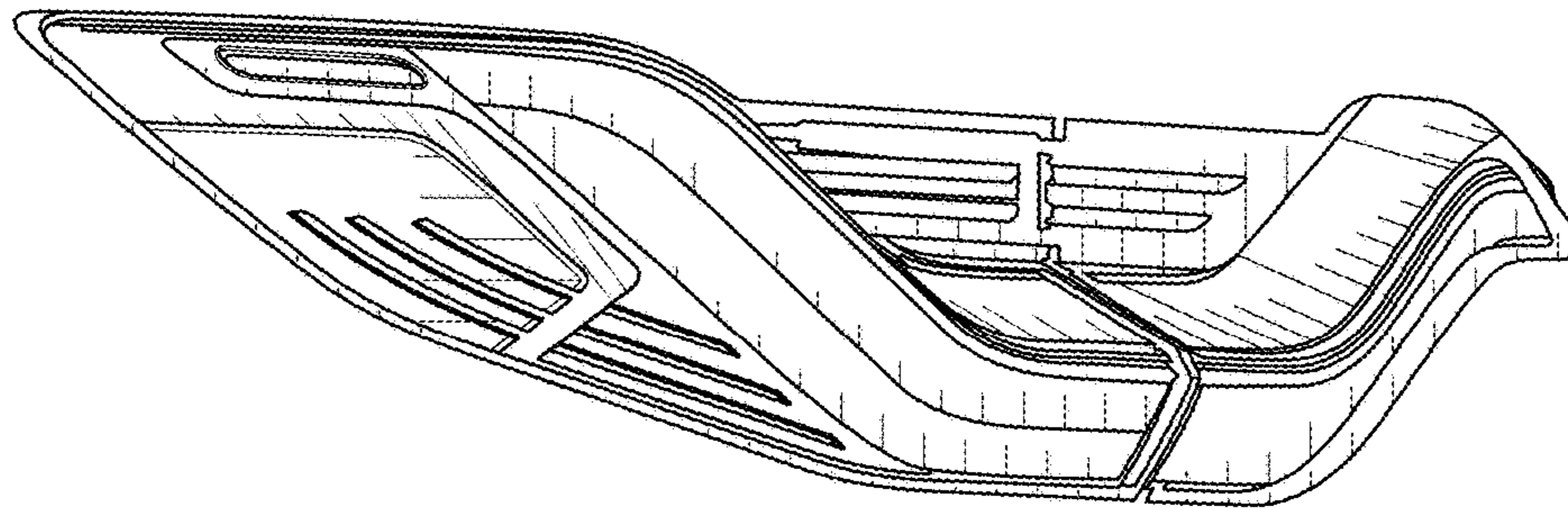

FIG. 2

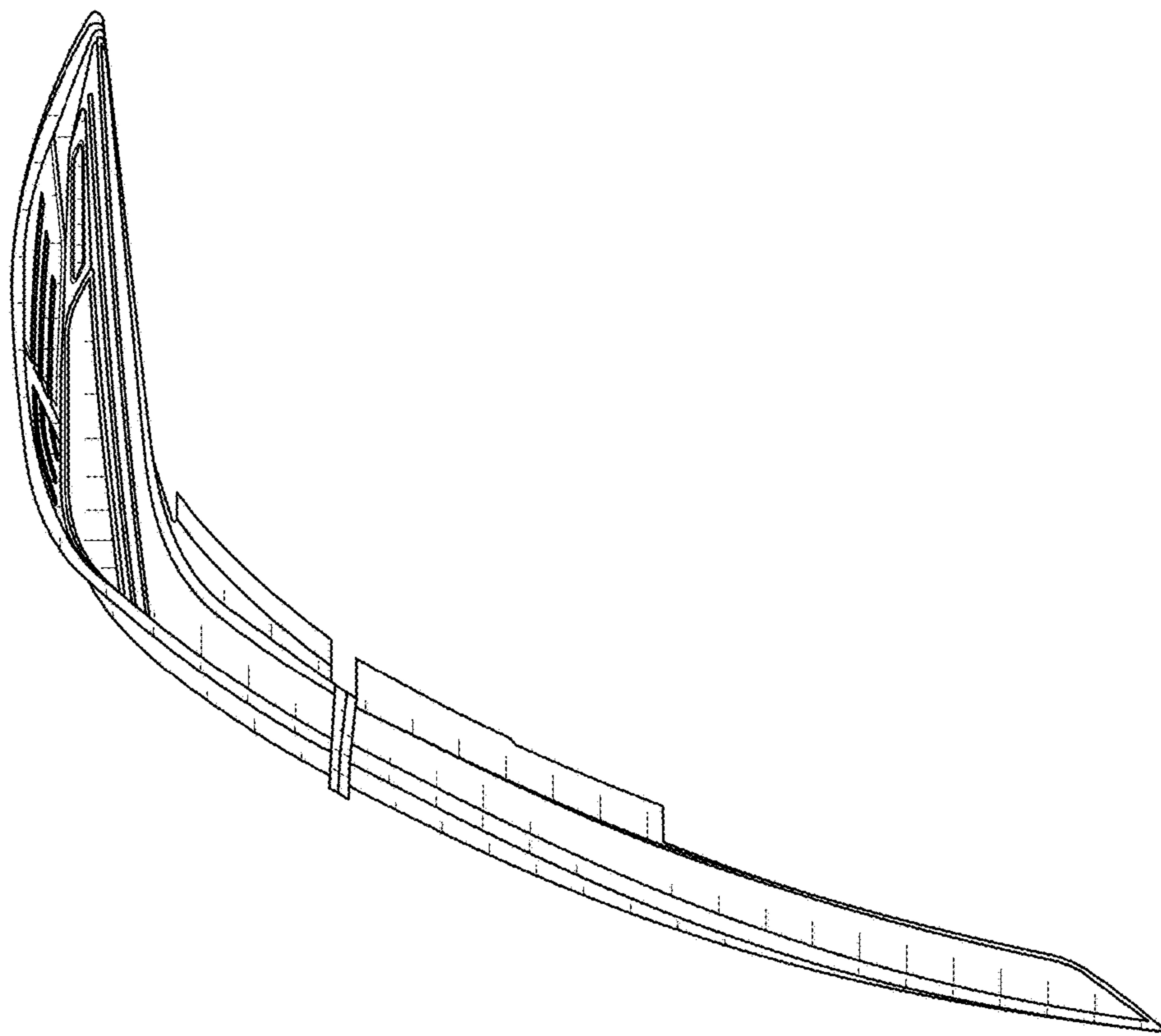

FIG. 3

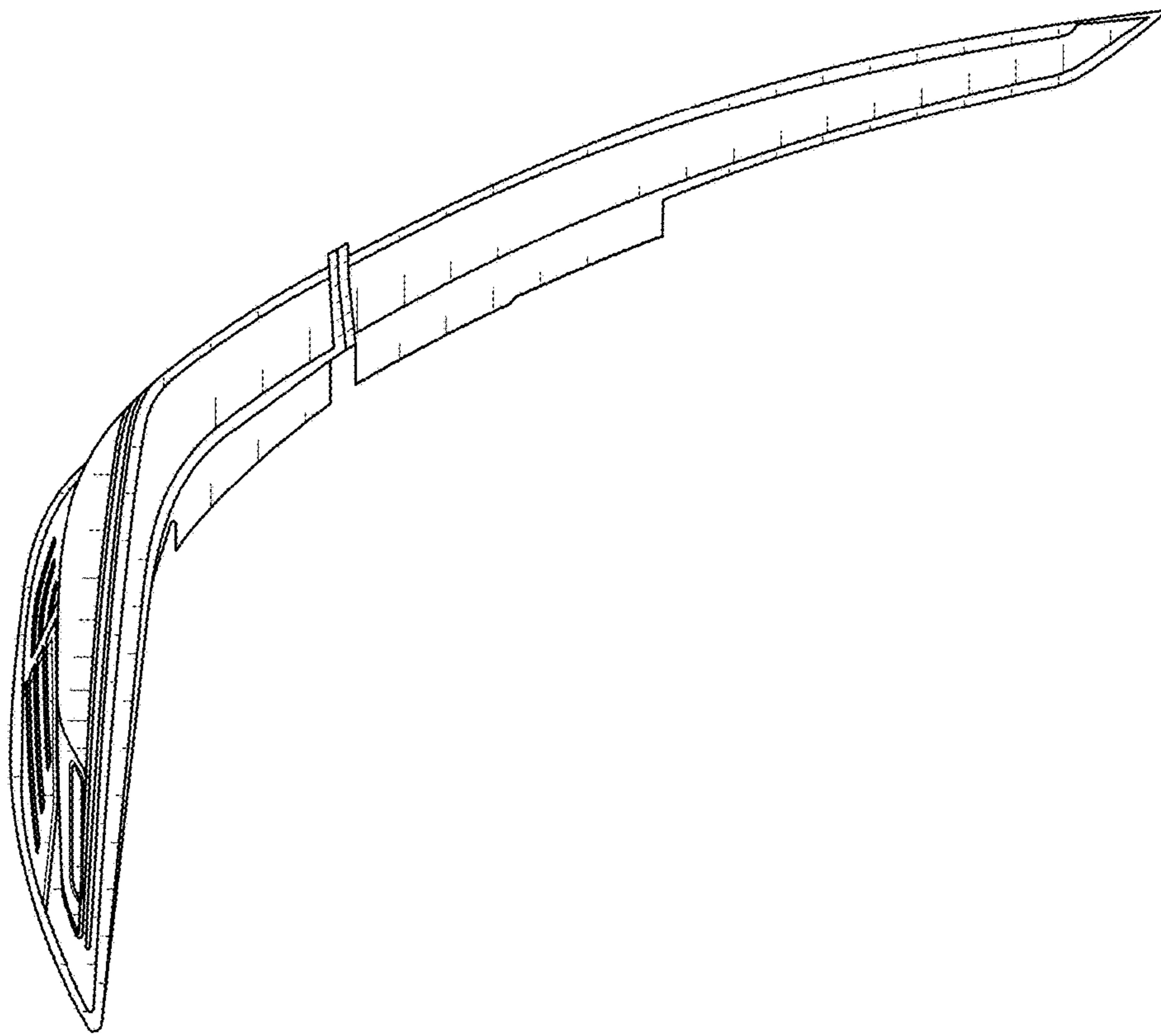

FIG. 4

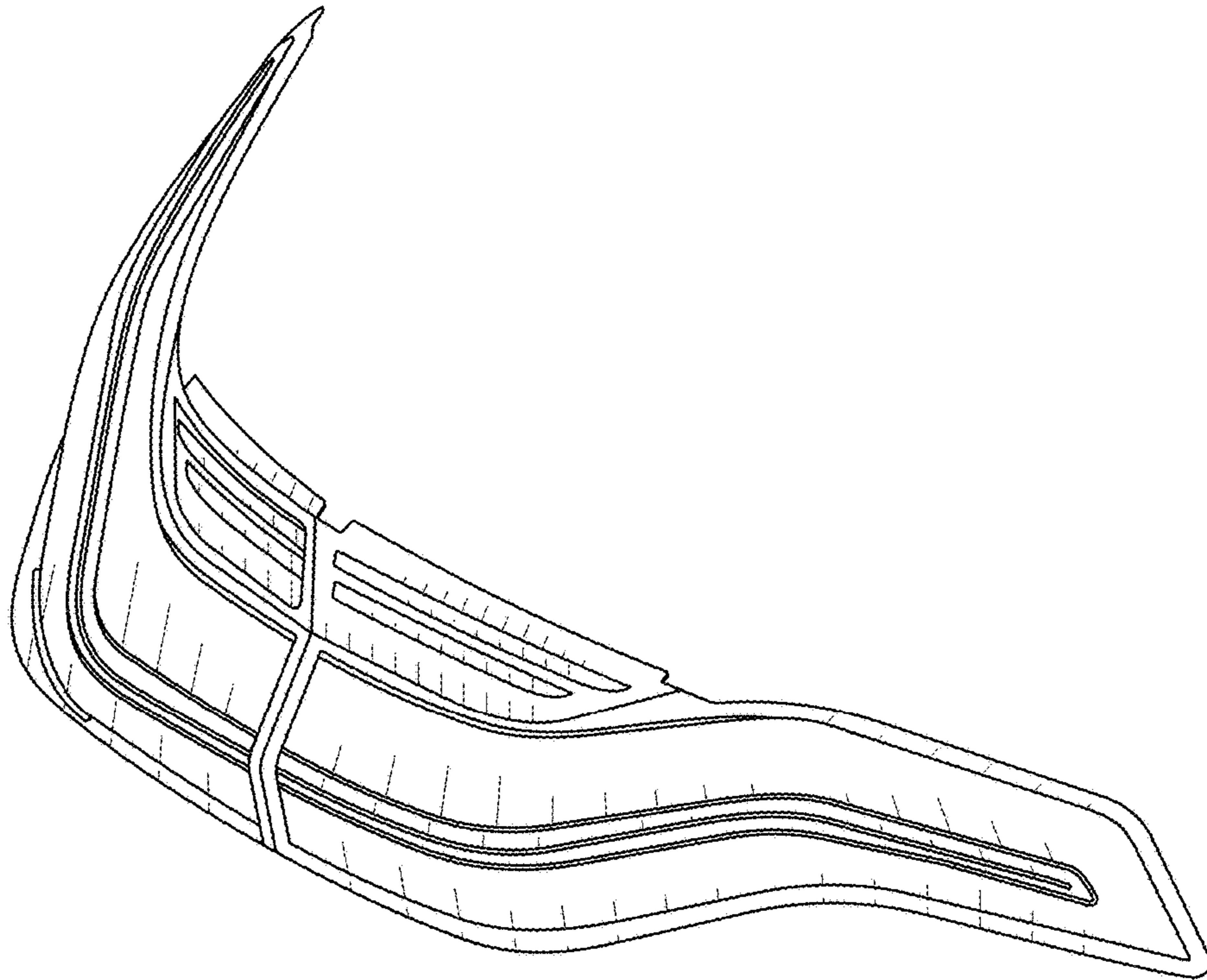

FIG. 5

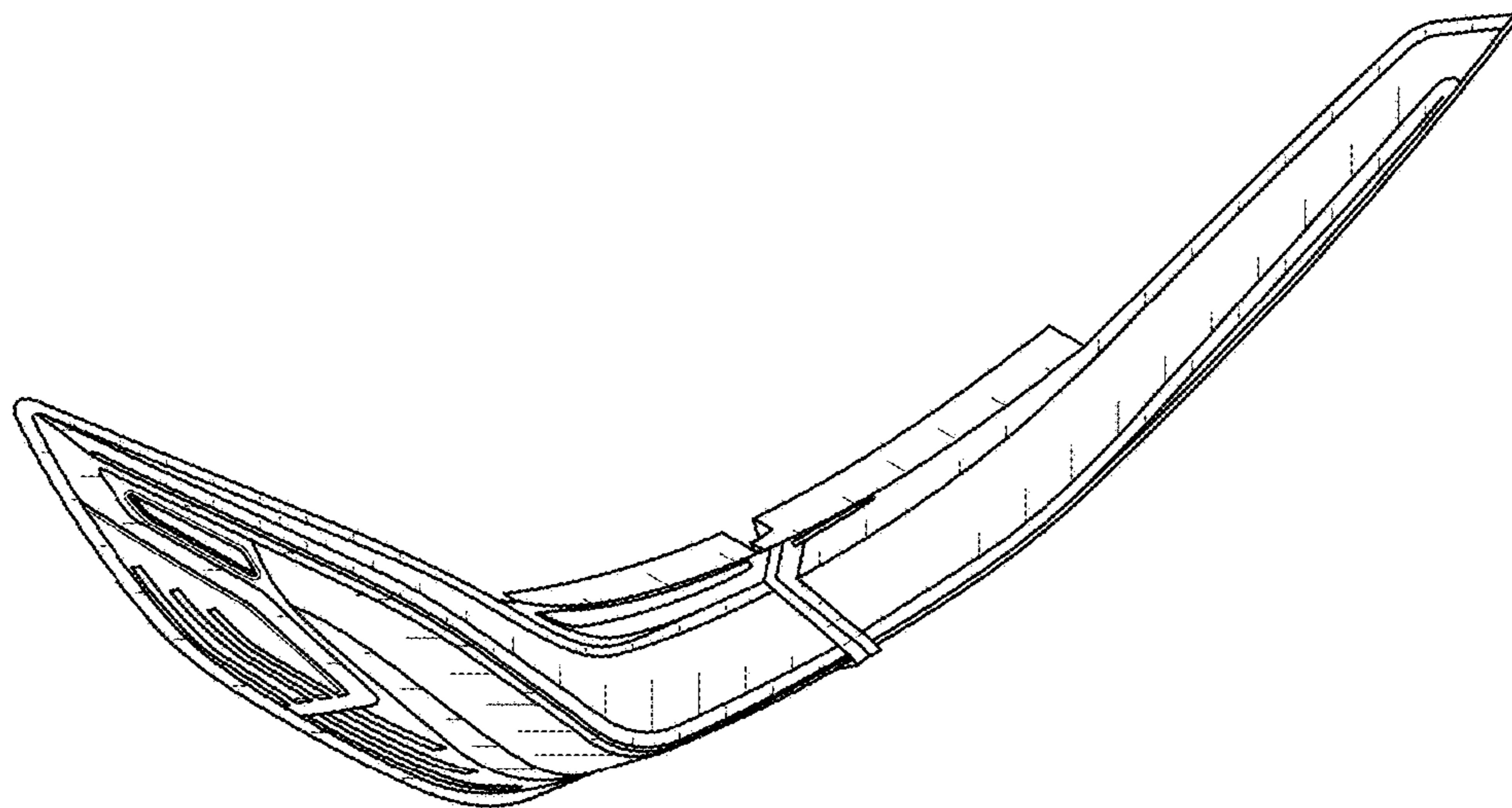

FIG. 6

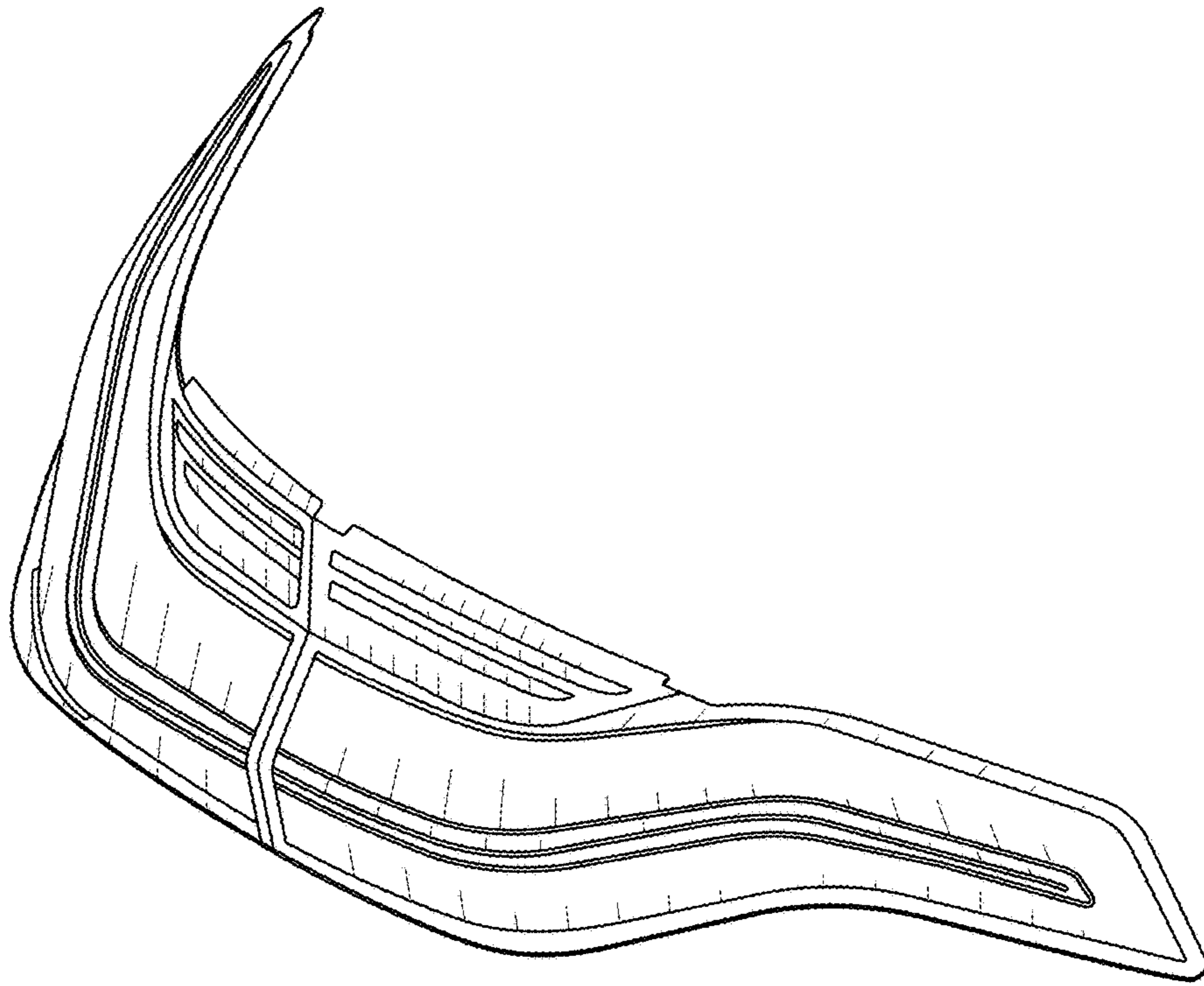

FIG. 7

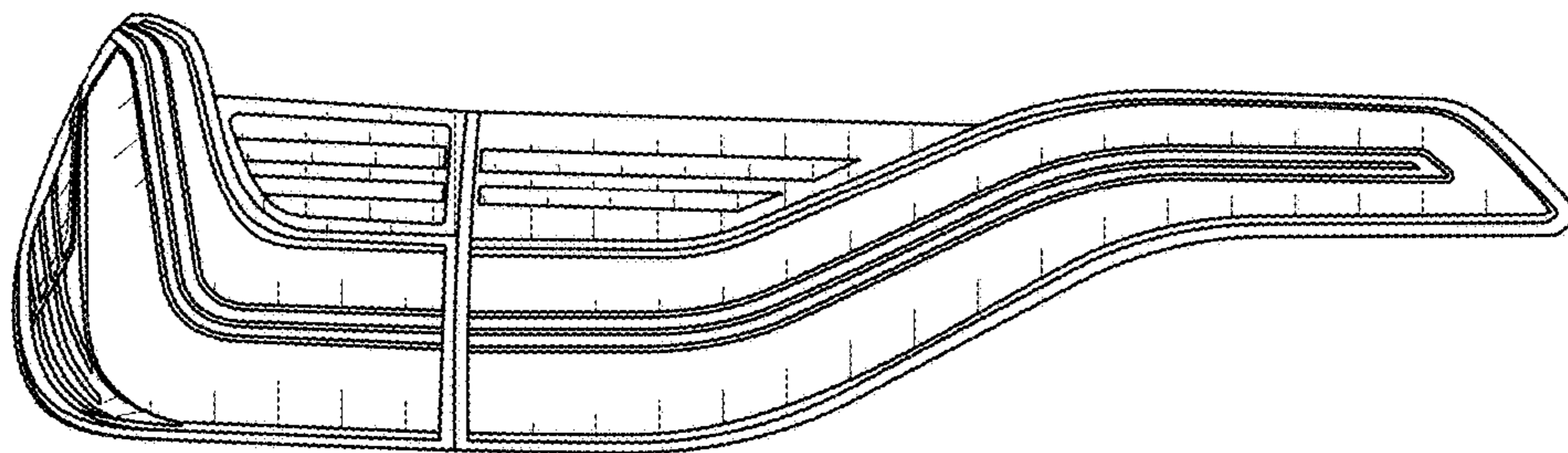

FIG. 8

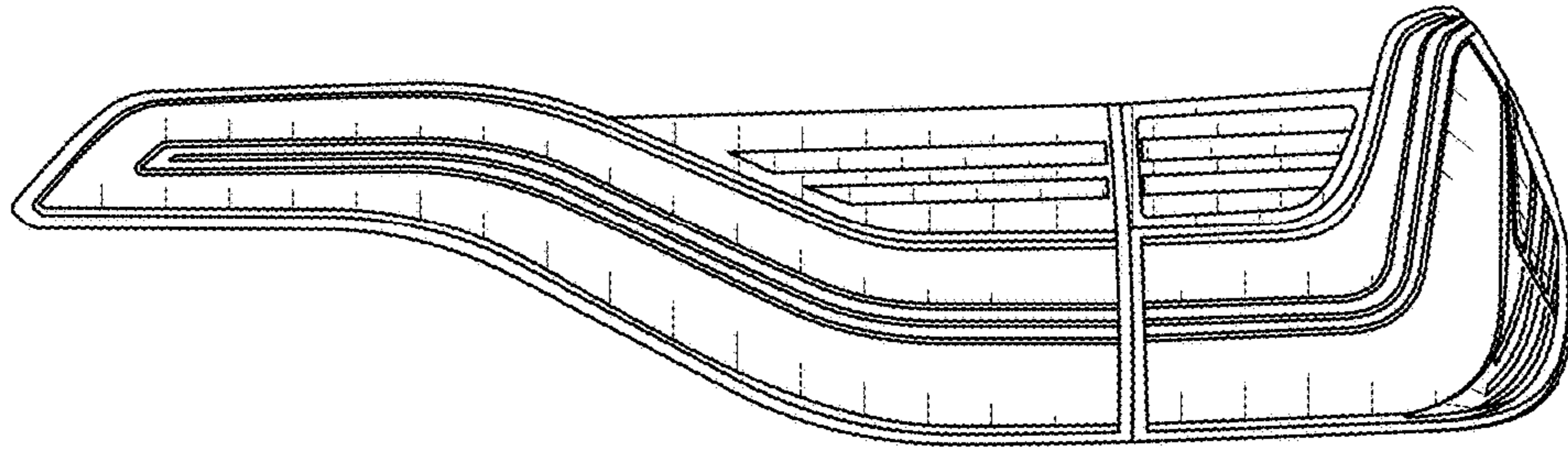

FIG. 9

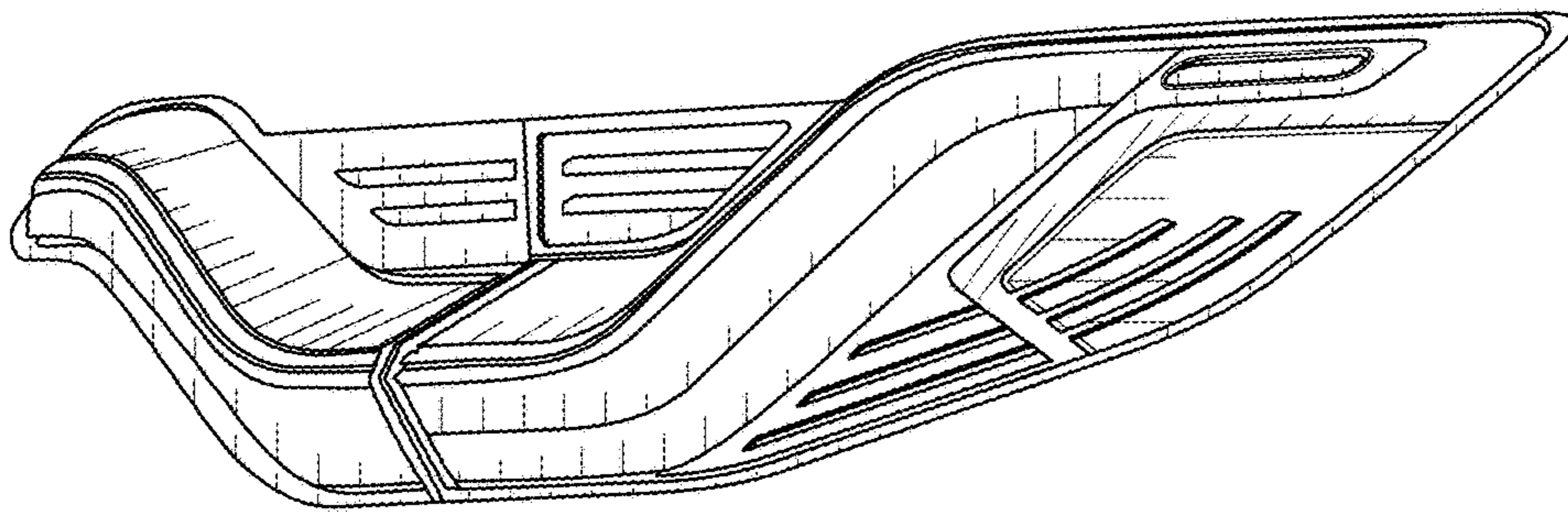

FIG. 10

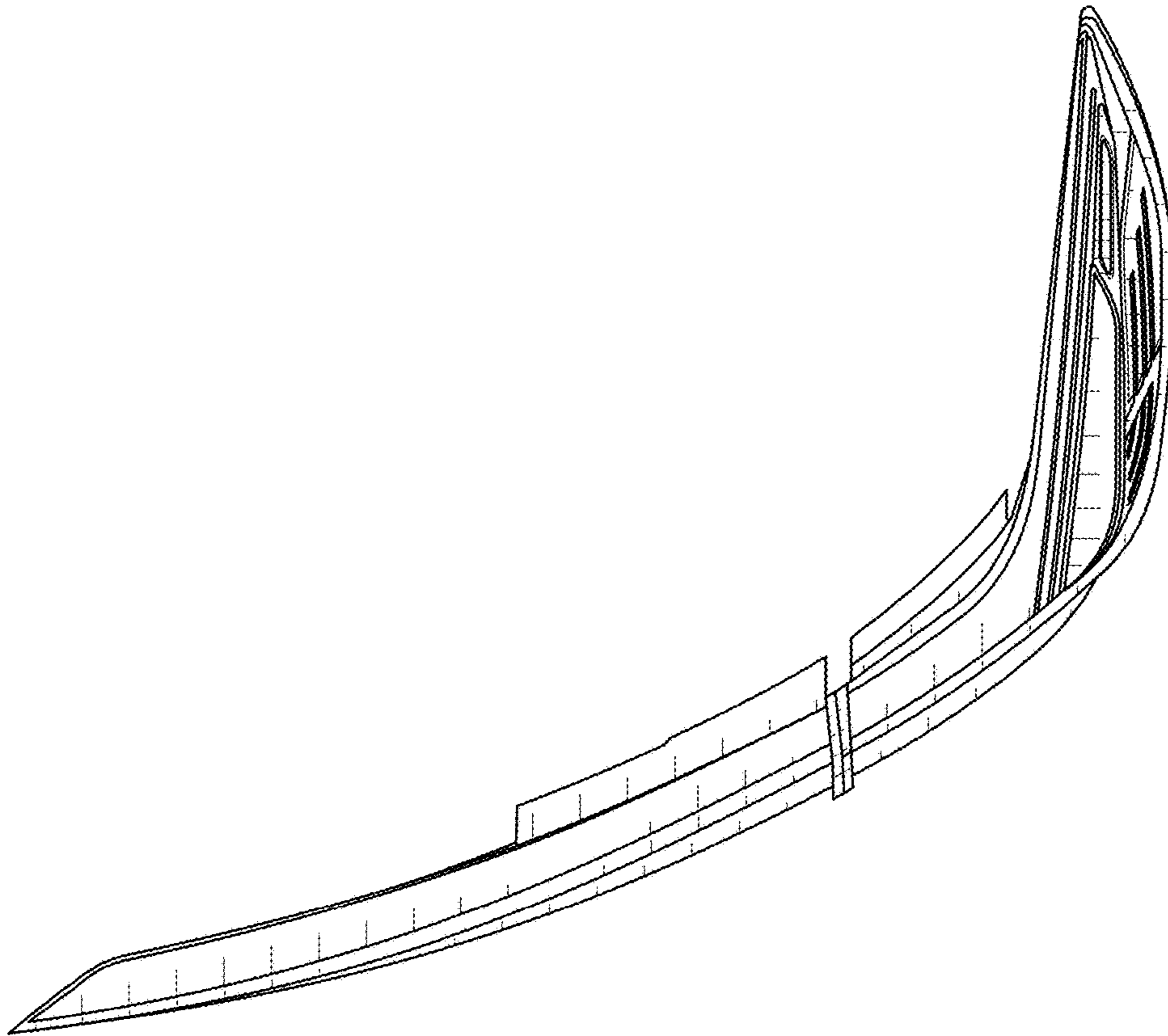

FIG. 11



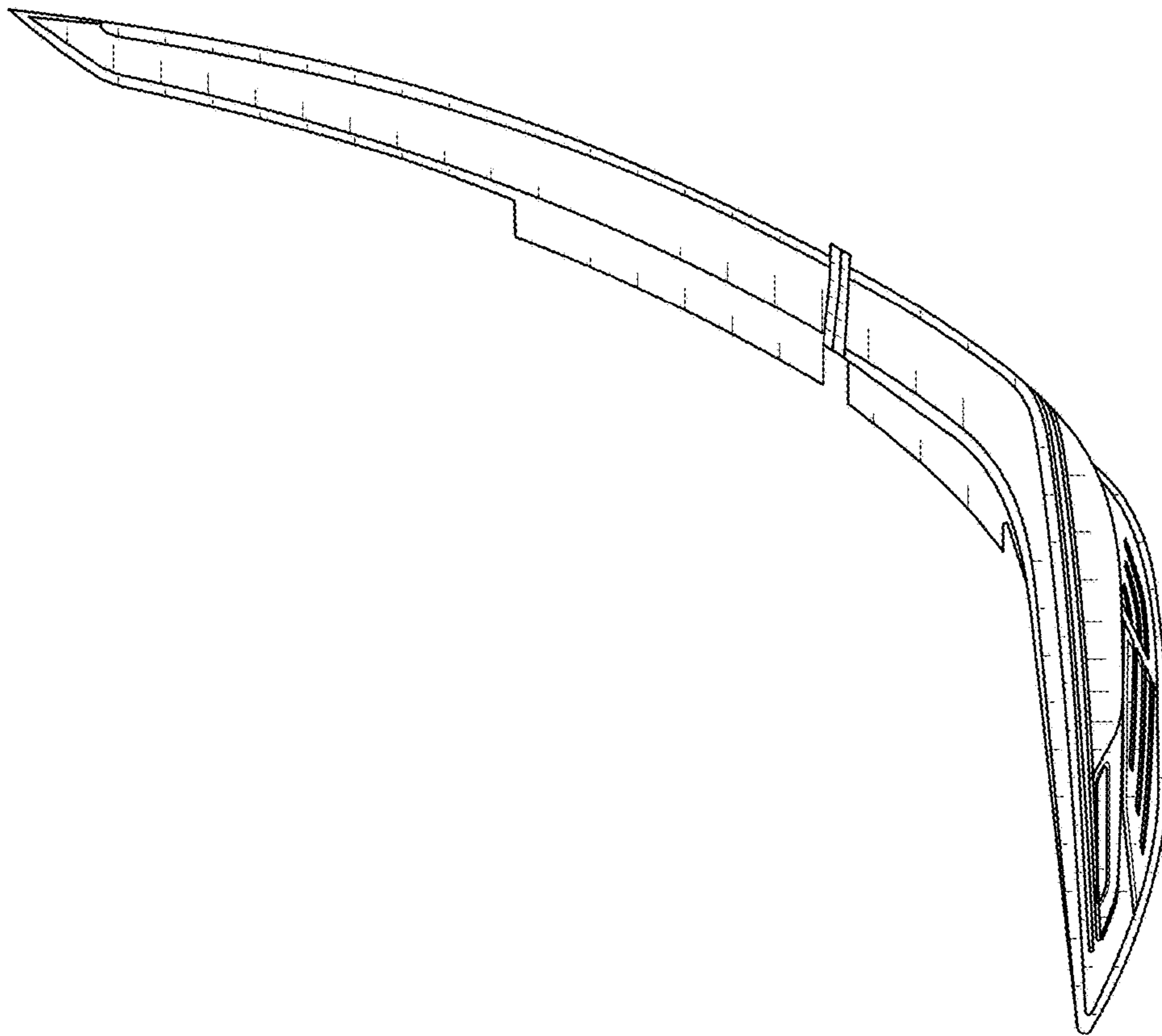

FIG. 12

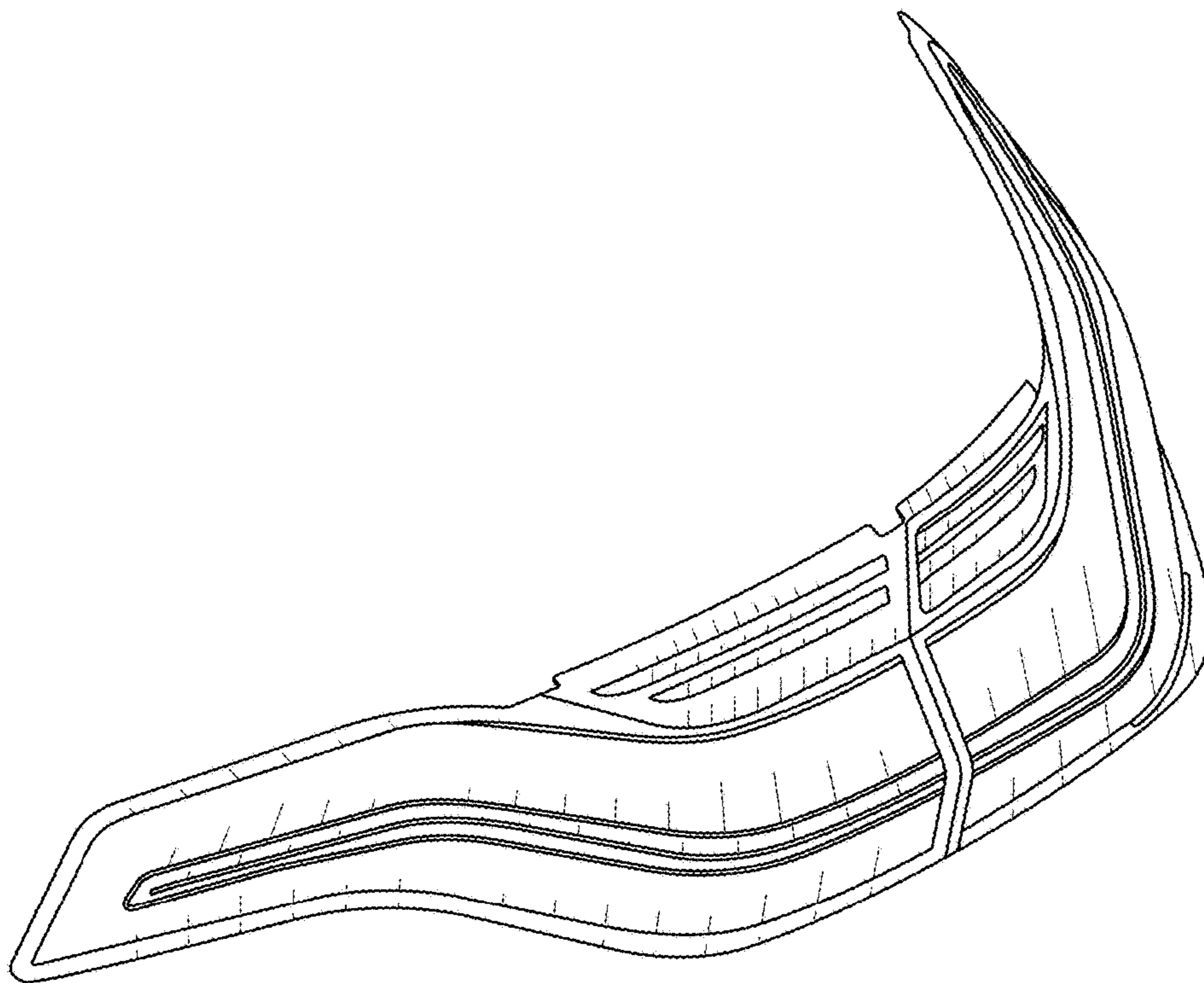

FIG. 13

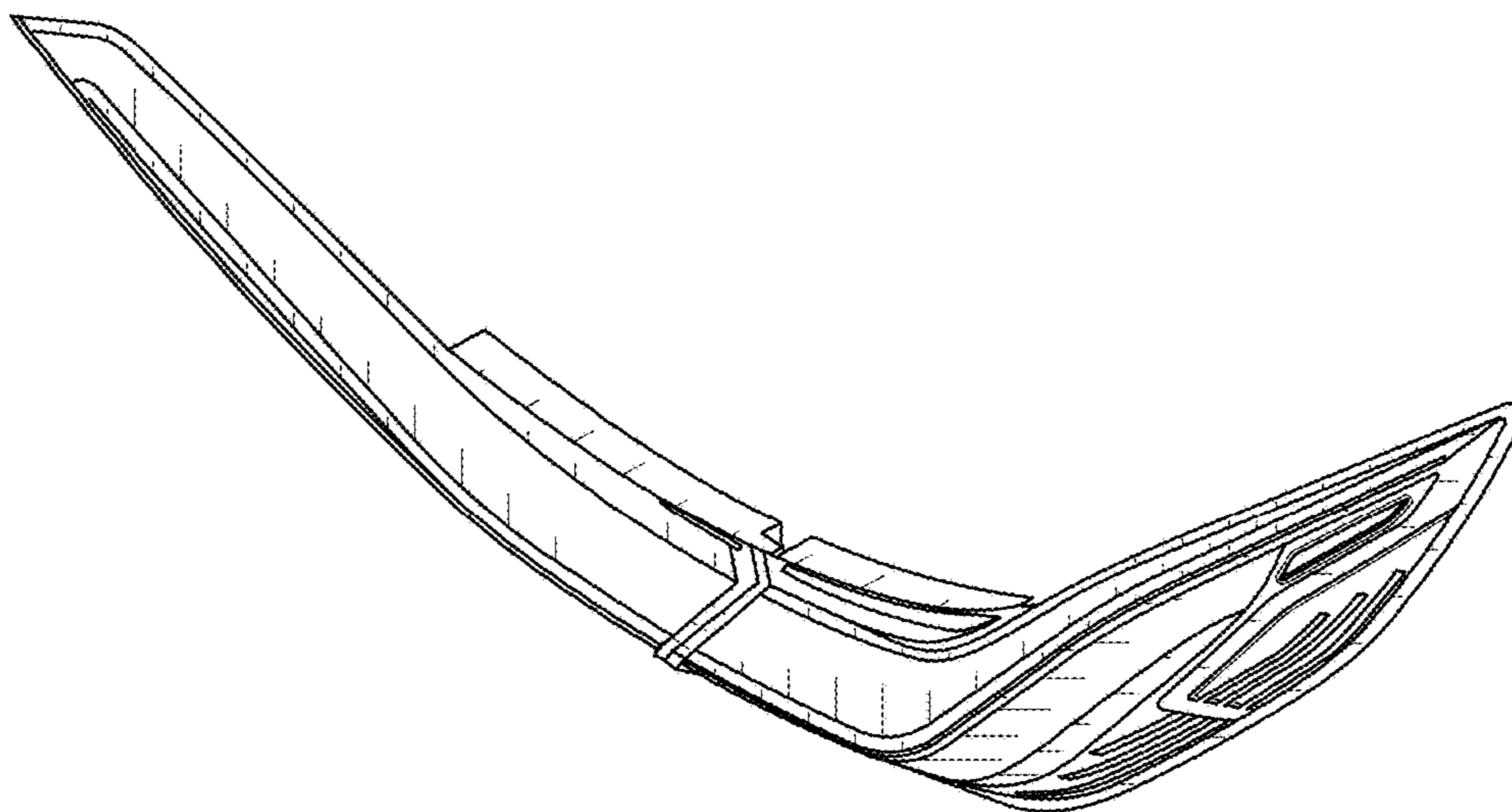

FIG. 14

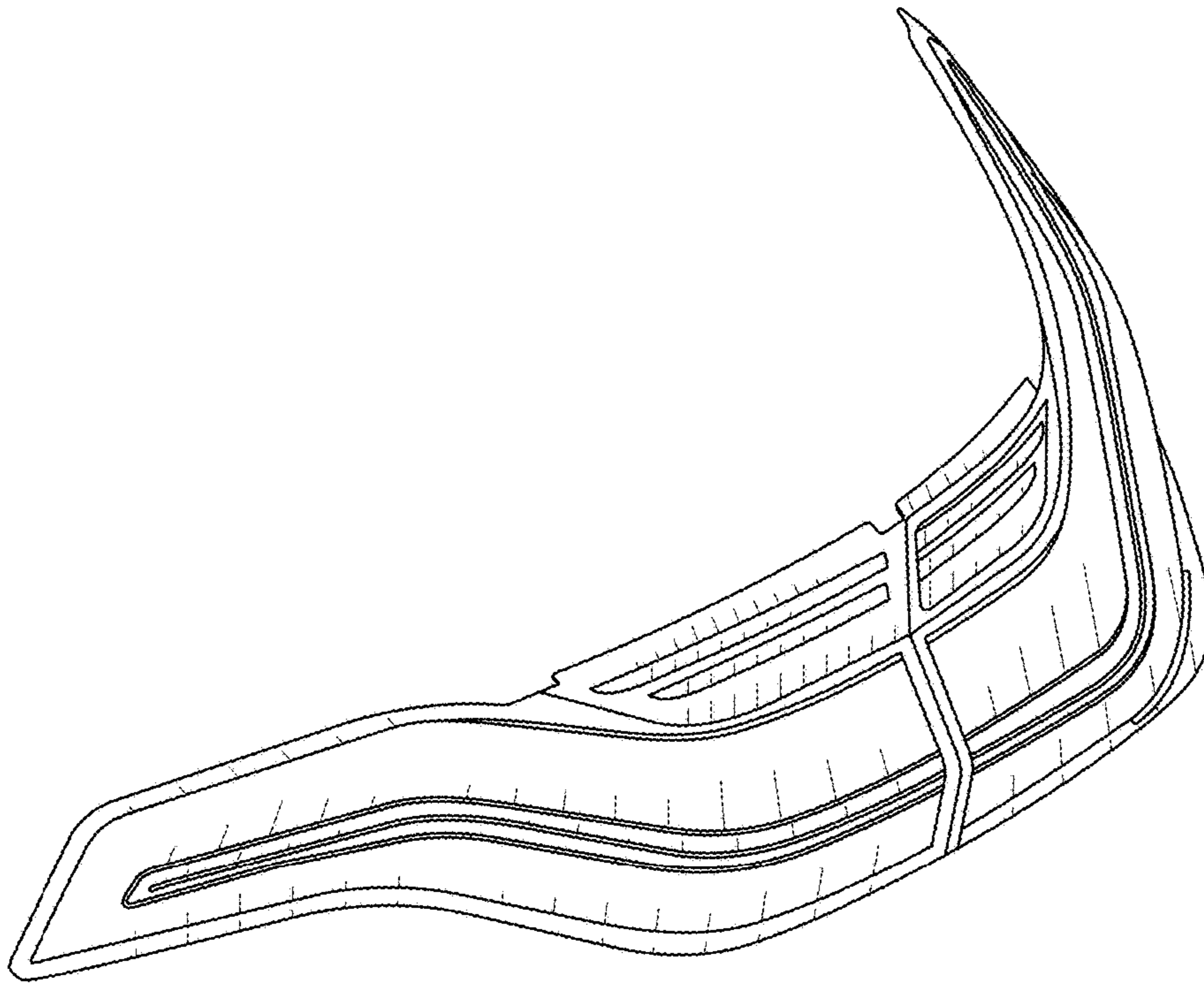

FIG. 15