



US00D856527S

(12) **United States Design Patent** (10) **Patent No.:** **US D856,527 S**  
**Kaplan et al.** (45) **Date of Patent:** **\*\* \*Aug. 13, 2019**

(54) **FLOWCELL CARTRIDGE**  
(71) Applicant: **Illumina, Inc.**, San Diego, CA (US)  
(72) Inventors: **David Elliott Kaplan**, Carlsbad, CA (US); **Ashish Kumar**, San Diego, CA (US); **Anthony John de Ruyter**, San Diego, CA (US); **Lea Sandra Kobeli**, San Francisco, CA (US); **Edward Wilson Licitra**, San Francisco, CA (US)

D734,482 S \* 7/2015 Peterman ..... D24/216  
D787,700 S \* 5/2017 Dunaway ..... D24/225  
D812,767 S \* 3/2018 Osmus ..... D24/225  
D831,224 S \* 10/2018 Hsu ..... D24/225  
2016/0281150 A1\* 9/2016 Rawlings ..... C12Q 1/6837  
2018/0304260 A1\* 10/2018 Thomas ..... B01L 3/502723

**FOREIGN PATENT DOCUMENTS**

TW D182357 4/2017

**OTHER PUBLICATIONS**

U.S. Appl. No. 29/589,645, filed Jan. 3, 2017, Kaplan et al.  
U.S. Appl. No. 29/589,646, filed Jan. 5, 2018, Kaplan et al.

(73) Assignee: **Illumina, Inc.**, San Diego, CA (US)  
(\* ) Notice: This patent is subject to a terminal disclaimer.

\* cited by examiner

(\*\*) Term: **15 Years**

*Primary Examiner* — Anhdao Doan

(21) Appl. No.: **29/632,284**

(74) *Attorney, Agent, or Firm* — Weaver Austin Villeneuve & Sampson LLP

(22) Filed: **Jan. 5, 2018**

(57) **CLAIM**

We claim the ornamental design for a flowcell cartridge, as shown and described.

**Related U.S. Application Data**

(63) Continuation of application No. 29/589,646, filed on Jan. 3, 2017.

(51) **LOC (12) Cl.** ..... **24-01**

(52) **U.S. Cl.**  
USPC ..... **D24/225**

(58) **Field of Classification Search**  
USPC ..... D24/216, 223–233, 186, 107; D10/81  
CPC .... B01L 3/5027; B01L 3/502707; B01L 9/52; B01L 9/523; B01L 9/527; B01L 2300/0609; B01L 2300/0809; B01L 2300/0877; B01L 2200/027  
See application file for complete search history.

**DESCRIPTION**

FIG. 1 is a top view of a flowcell cartridge.  
FIG. 2 is a bottom view of the flowcell cartridge.  
FIG. 3 is a left side view of the flowcell cartridge.  
FIG. 4 is a right side view of the flowcell cartridge.  
FIG. 5 is a front view of the flowcell cartridge.  
FIG. 6 is a rear view of the flowcell cartridge.  
FIG. 7 is an isometric view of the flowcell cartridge; and, FIG. 8 is an isometric view of the bottom of the flowcell cartridge.

The dash-dot-dash lines represent the bounds of the claim; the regular dash-dash lines depicting the rectangular panel illustrate unclaimed subject matter; and all other broken lines represent environmental subject matter. None of the broken lines form part of the claimed design.

(56) **References Cited**

**U.S. PATENT DOCUMENTS**

D633,209 S \* 2/2011 Boessneck ..... D24/169  
D668,350 S \* 10/2012 Rowley ..... D24/225

**1 Claim, 8 Drawing Sheets**

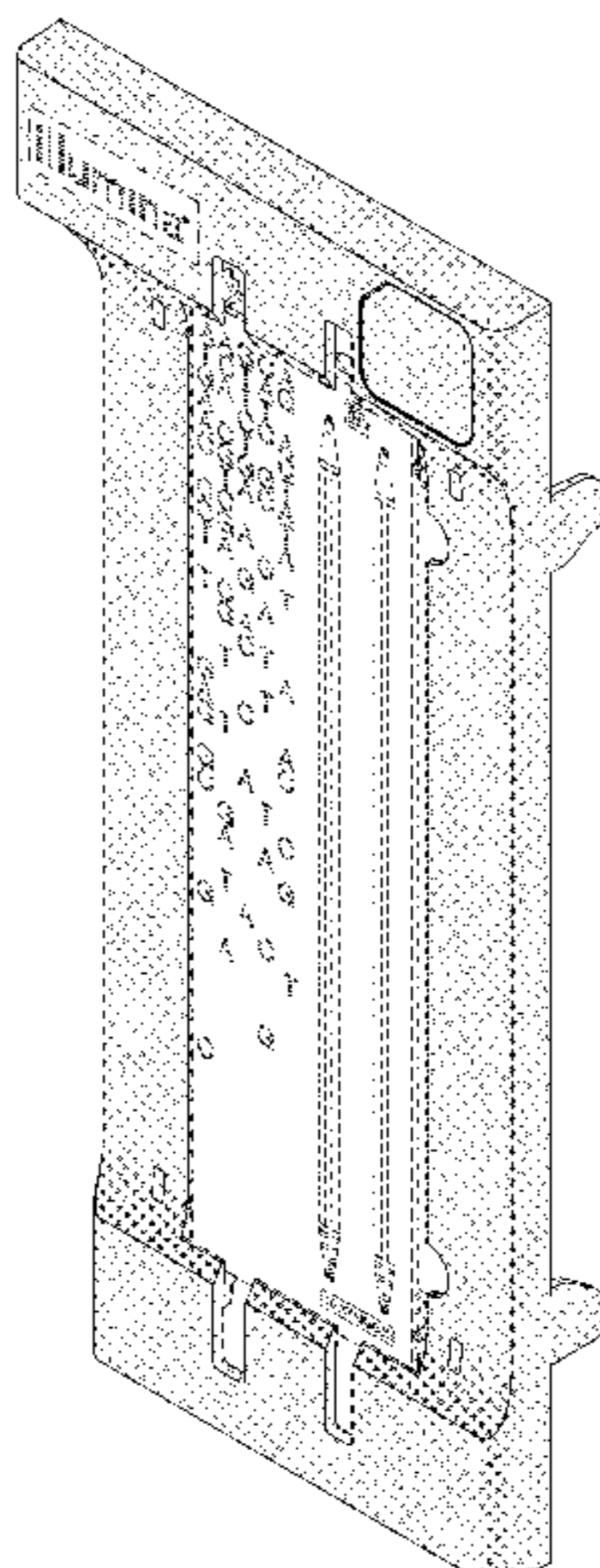



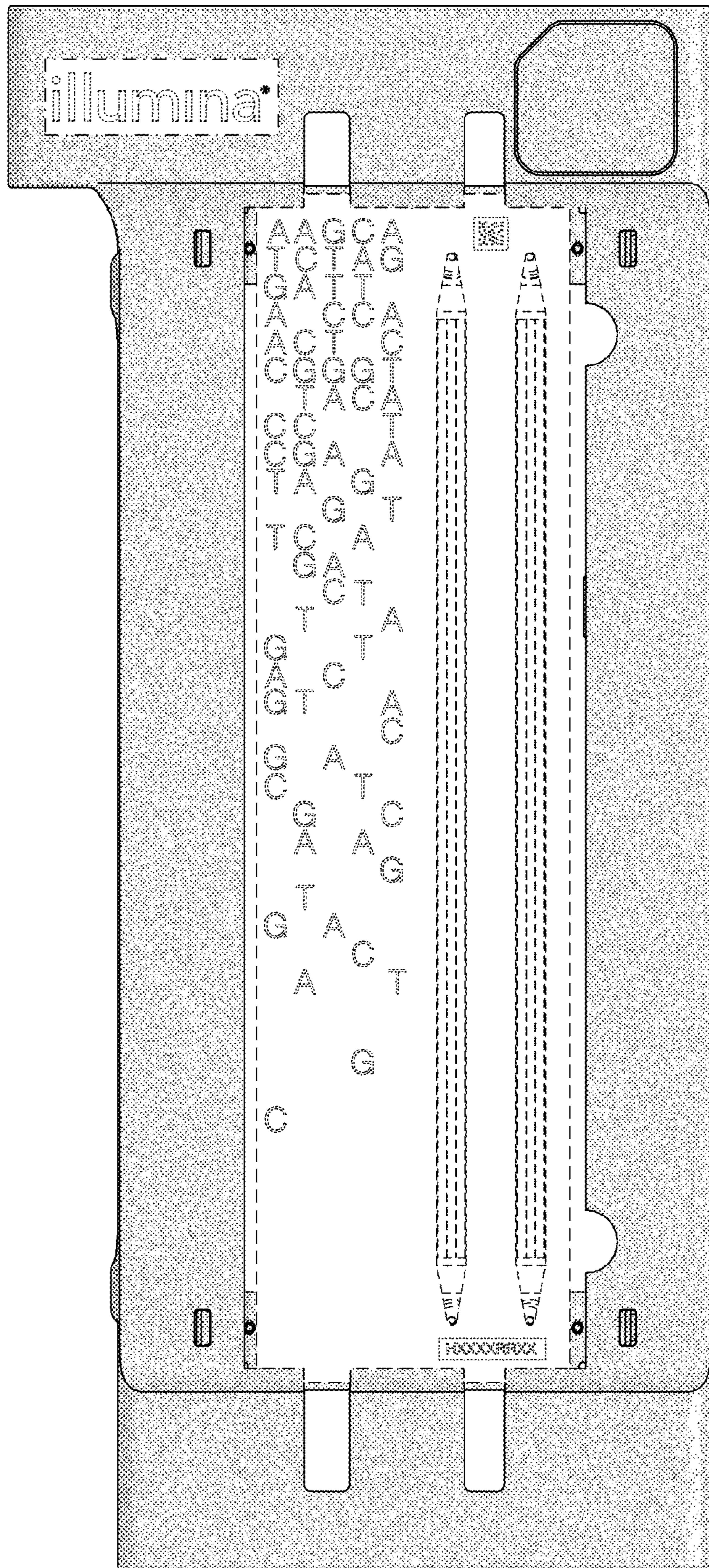

Figure 1



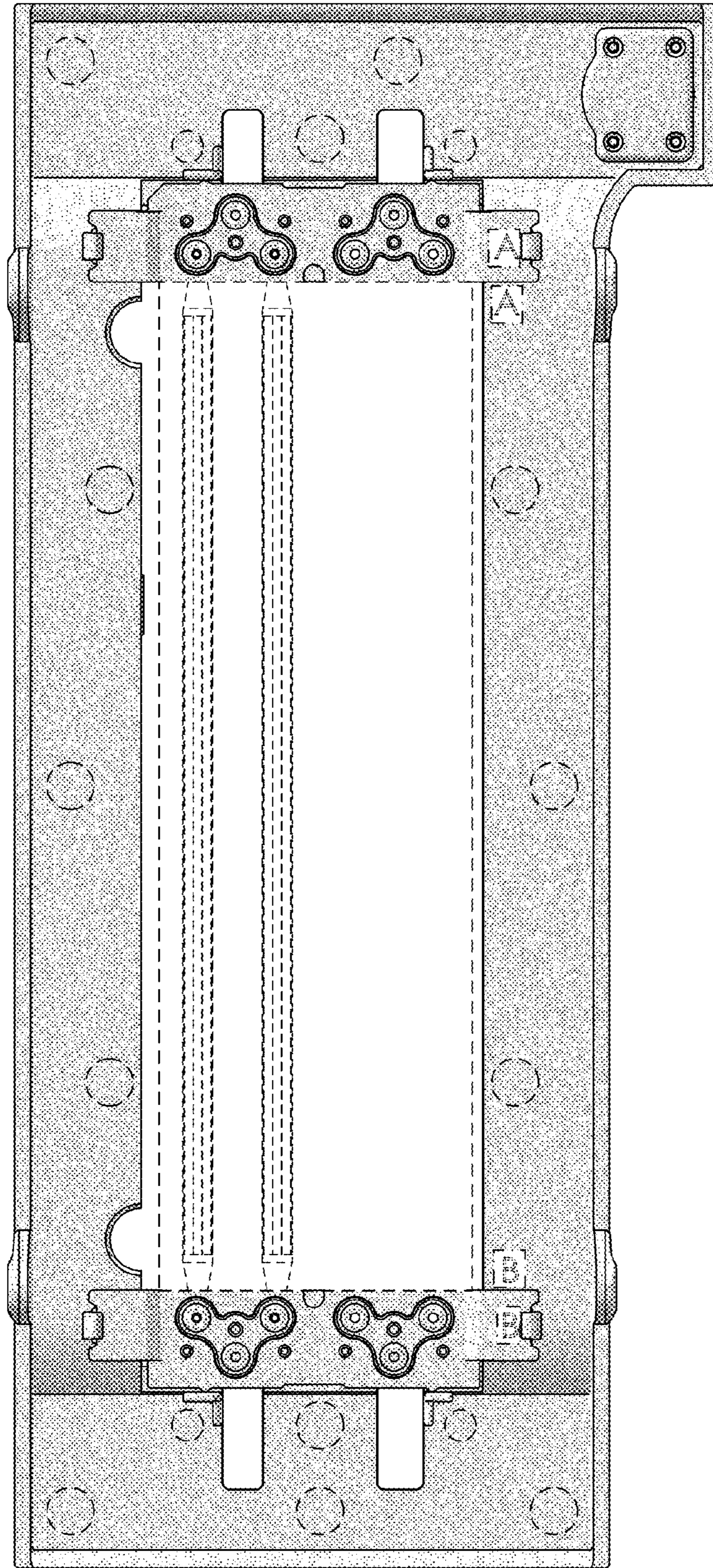
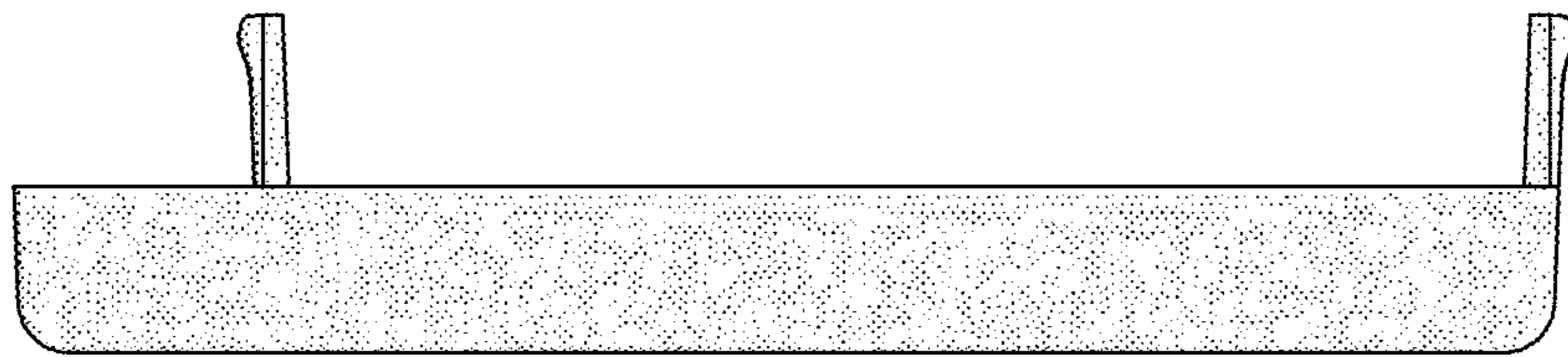

Figure 2



**Figure 3**



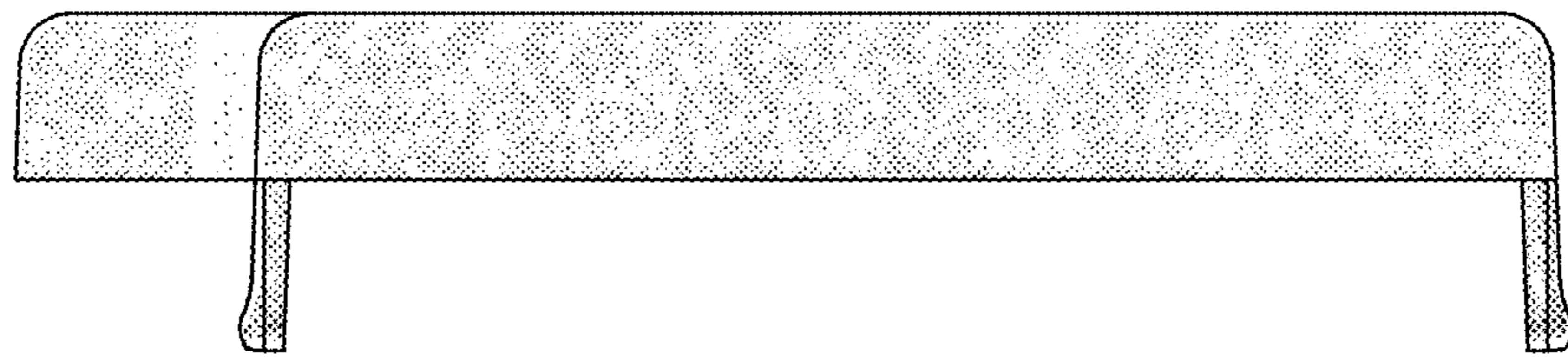

Figure 4

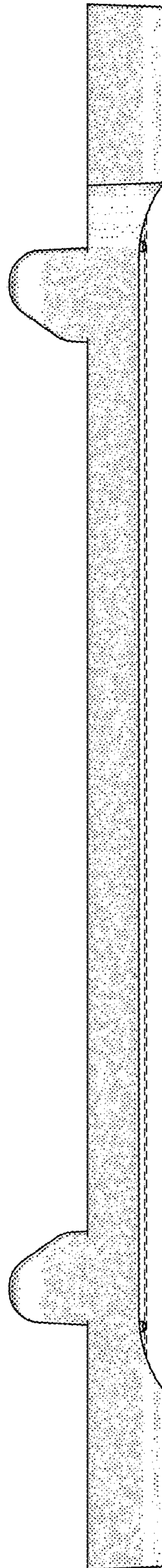

Figure 5

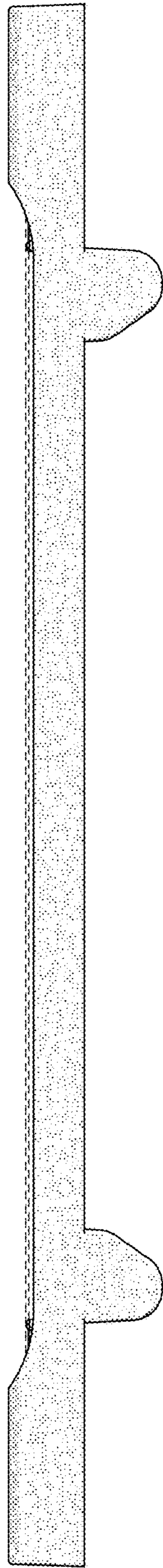

Figure 6

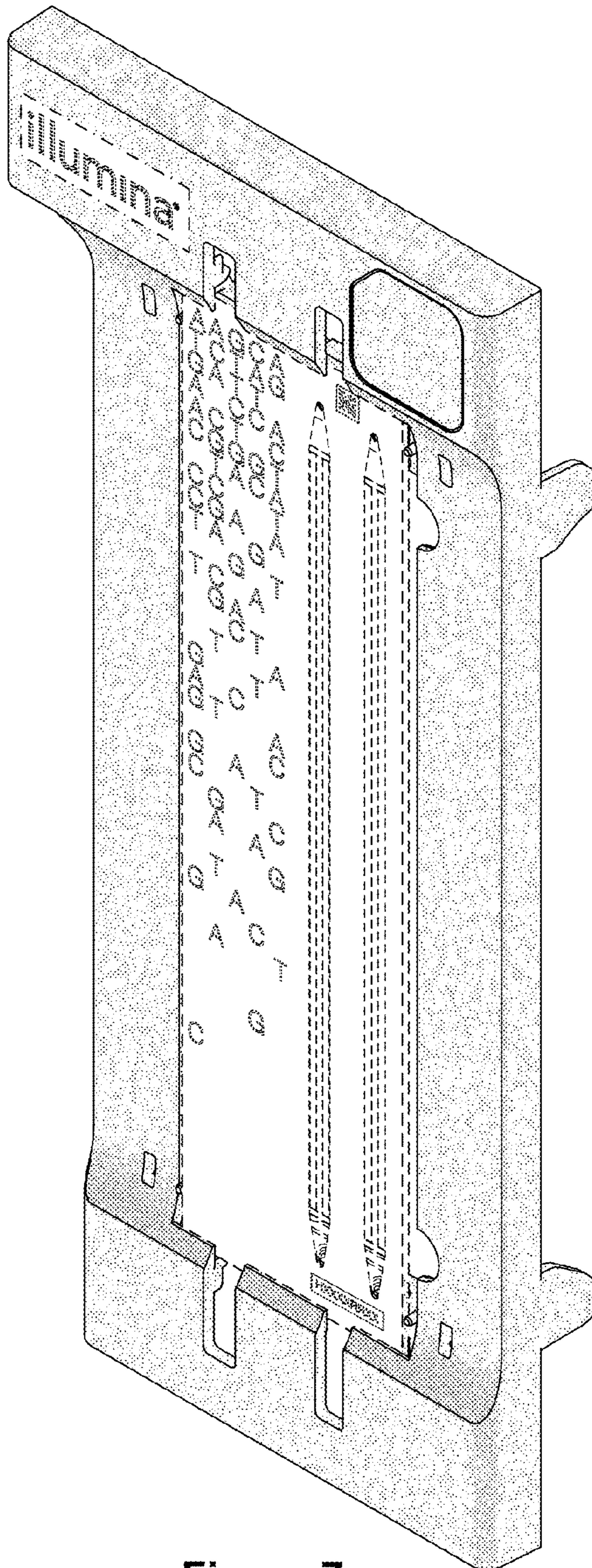

Figure 7



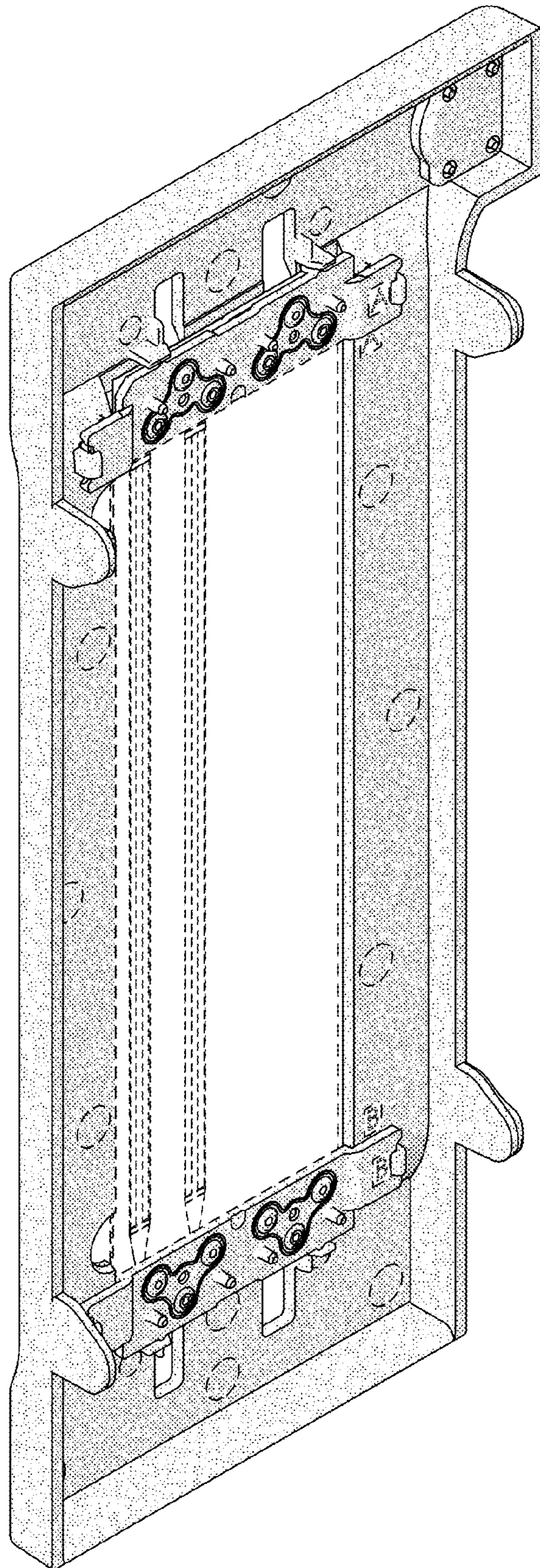

Figure 8