



US00D856481S

(12) **United States Design Patent**  
**Martin**

(10) **Patent No.:** **US D856,481 S**

(45) **Date of Patent:** **\*\* Aug. 13, 2019**

(54) **PRESSURE EQUALIZATION VALVE FOR A COLD ROOM**

(71) Applicant: **FERMOD**, Senlis (FR)

(72) Inventor: **Remi Martin**, Angicourt (FR)

(\*\*) Term: **15 Years**

(21) Appl. No.: **35/505,083**

(22) Filed: **Apr. 4, 2018**

(80) **Hague Agreement Data**

Int. Filing Date: **Apr. 4, 2018**

Int. Reg. No.: **DM/101351**

Int. Reg. Date: **Apr. 4, 2018**

Int. Reg. Pub. Date: **Jun. 8, 2018**

(51) **LOC (12) Cl.** ..... **23-01**

(52) **U.S. Cl.**  
USPC ..... **D23/233**

(58) **Field of Classification Search**

USPC ..... D23/233–237, 247, 248, 262

CPC ..... F16K 17/04; F16K 17/06; F16K 31/126;

F16K 31/385; F16K 47/16

See application file for complete search history.

(56) **References Cited**

**U.S. PATENT DOCUMENTS**

D242,709 S \* 12/1976 Schourup ..... D23/235

D242,710 S \* 12/1976 Schourup ..... D23/235

D537,919 S *	3/2007	Yamashita	.....	D23/233
D623,271 S *	9/2010	Yamada	.....	D23/233
D676,110 S *	2/2013	Oike	.....	D23/233
D700,284 S *	2/2014	Hansen	.....	D23/233
D750,744 S *	3/2016	Liljegvist	.....	D23/233
D758,541 S *	6/2016	Keller	.....	D23/233
D774,984 S *	12/2016	Panichgasem	.....	D12/118
D787,636 S *	5/2017	Nishikawa	.....	D23/233
D822,165 S *	7/2018	Rycroft	.....	D23/233
D822,168 S *	7/2018	Nelli	.....	D23/233

\* cited by examiner

*Primary Examiner* — Khawaja Anwar

(57) **CLAIM**

The ornamental design for a pressure equalization valve for a cold room, as shown and described.

**DESCRIPTION**

1. Pressure equalization valve for a cold room  
FIG. 1.1 is a top plan view of a pressure equalization valve for a cold room showing my new design;  
FIG. 1.2 is a side elevation view thereof;  
FIG. 1.3 is a front side perspective view thereof; and  
FIG. 1.4 is a front elevation view thereof.

**1 Claim, 4 Drawing Sheets**

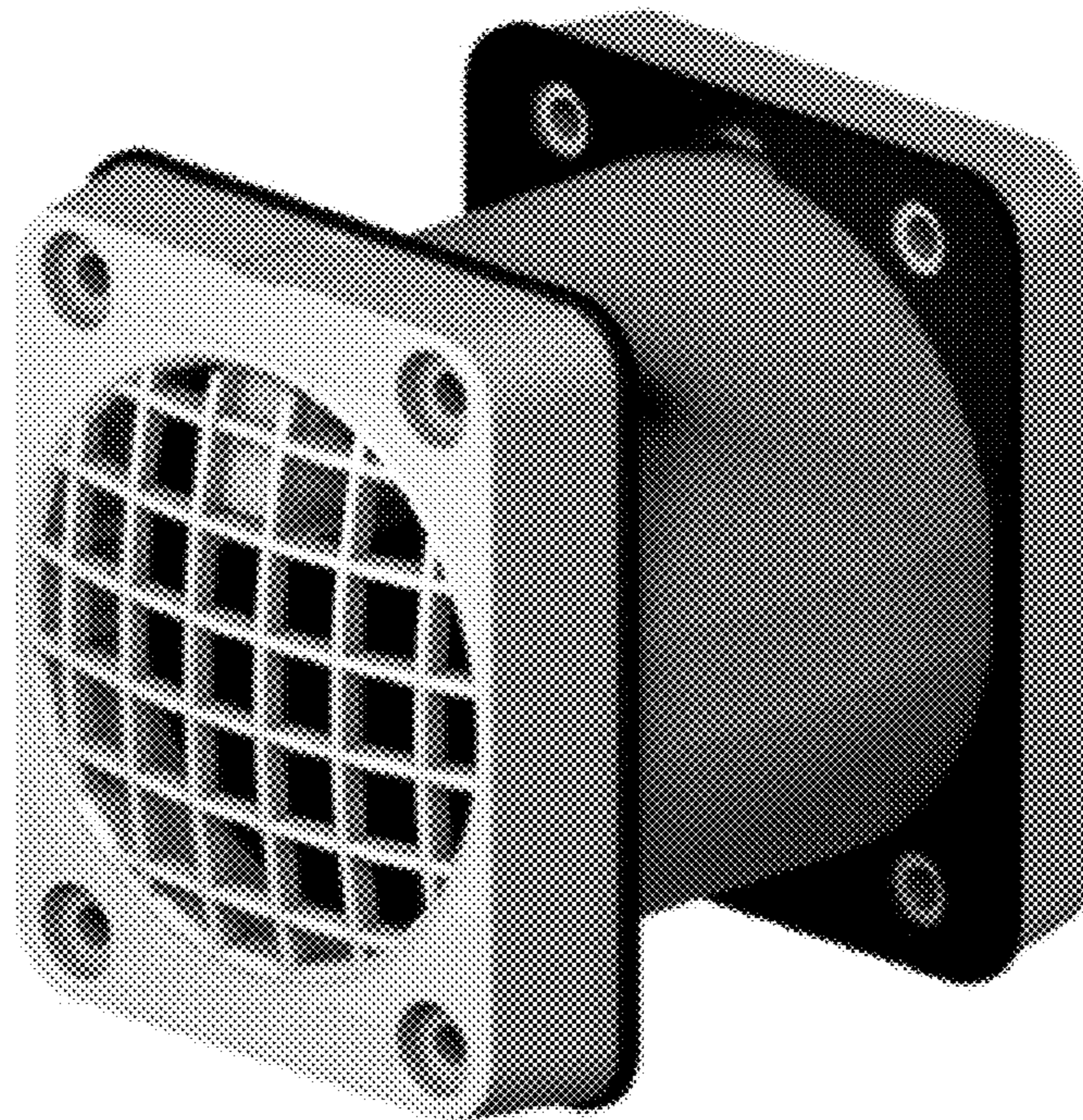

**1.1**

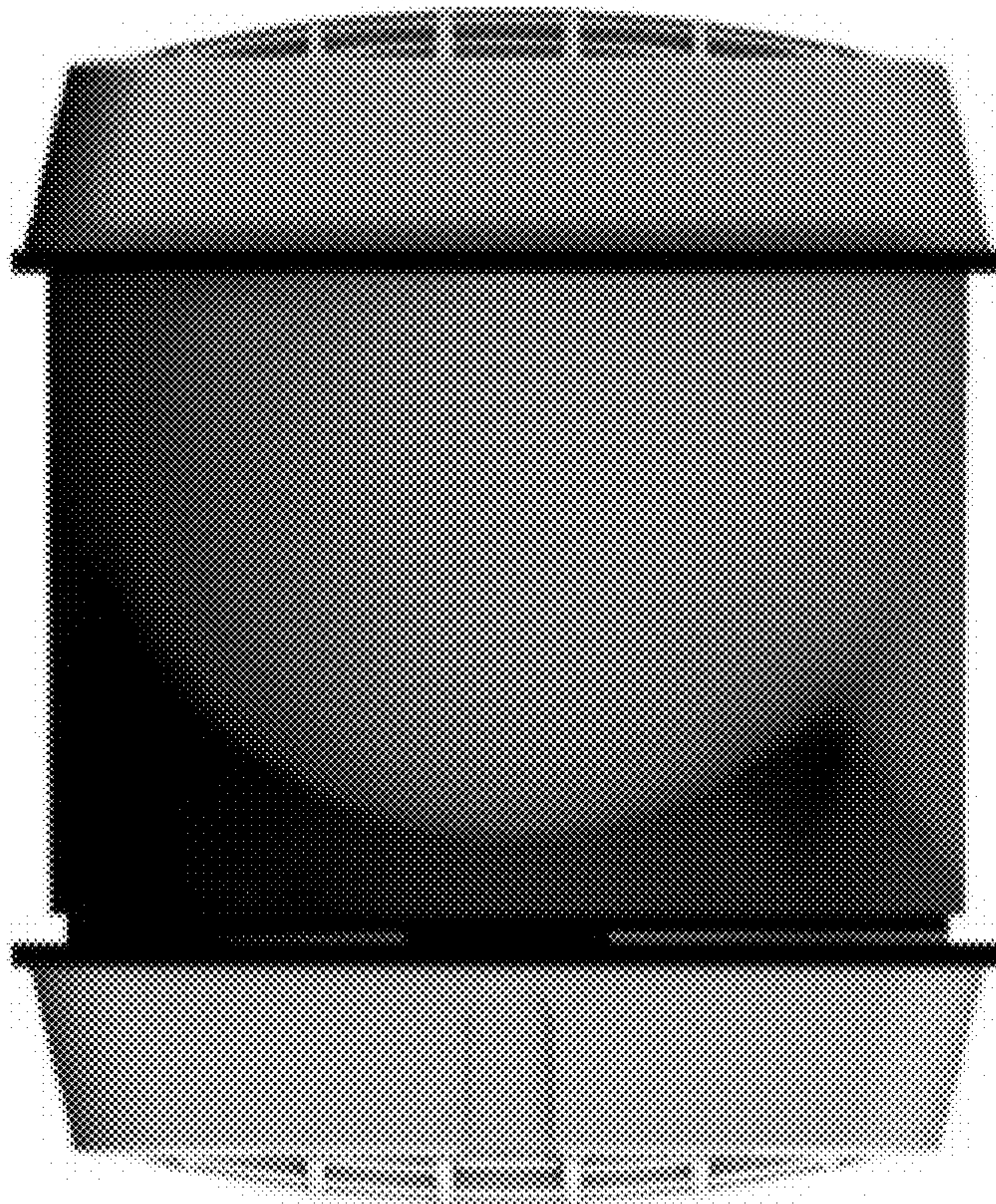

**1.2**

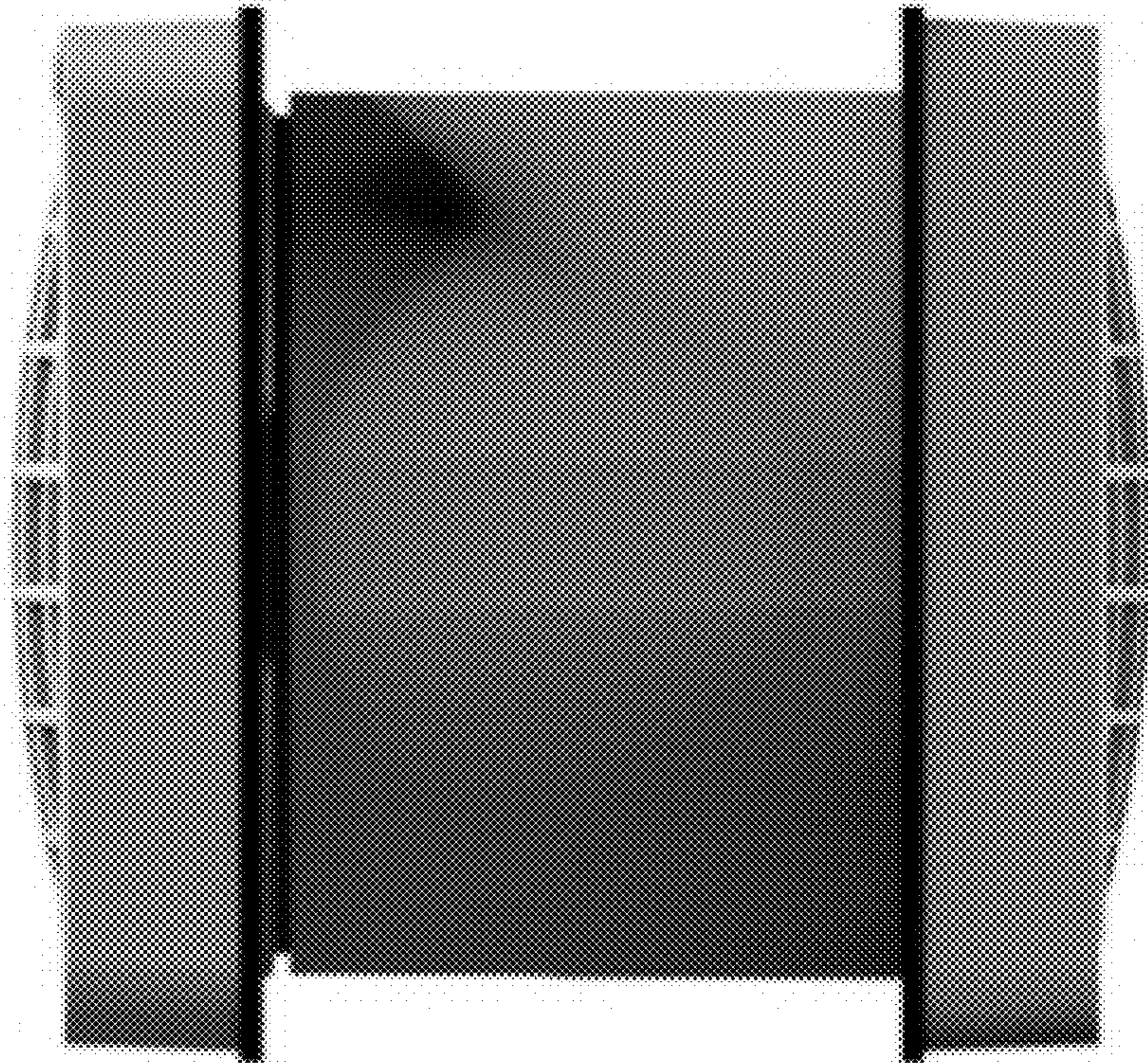

**1.3**

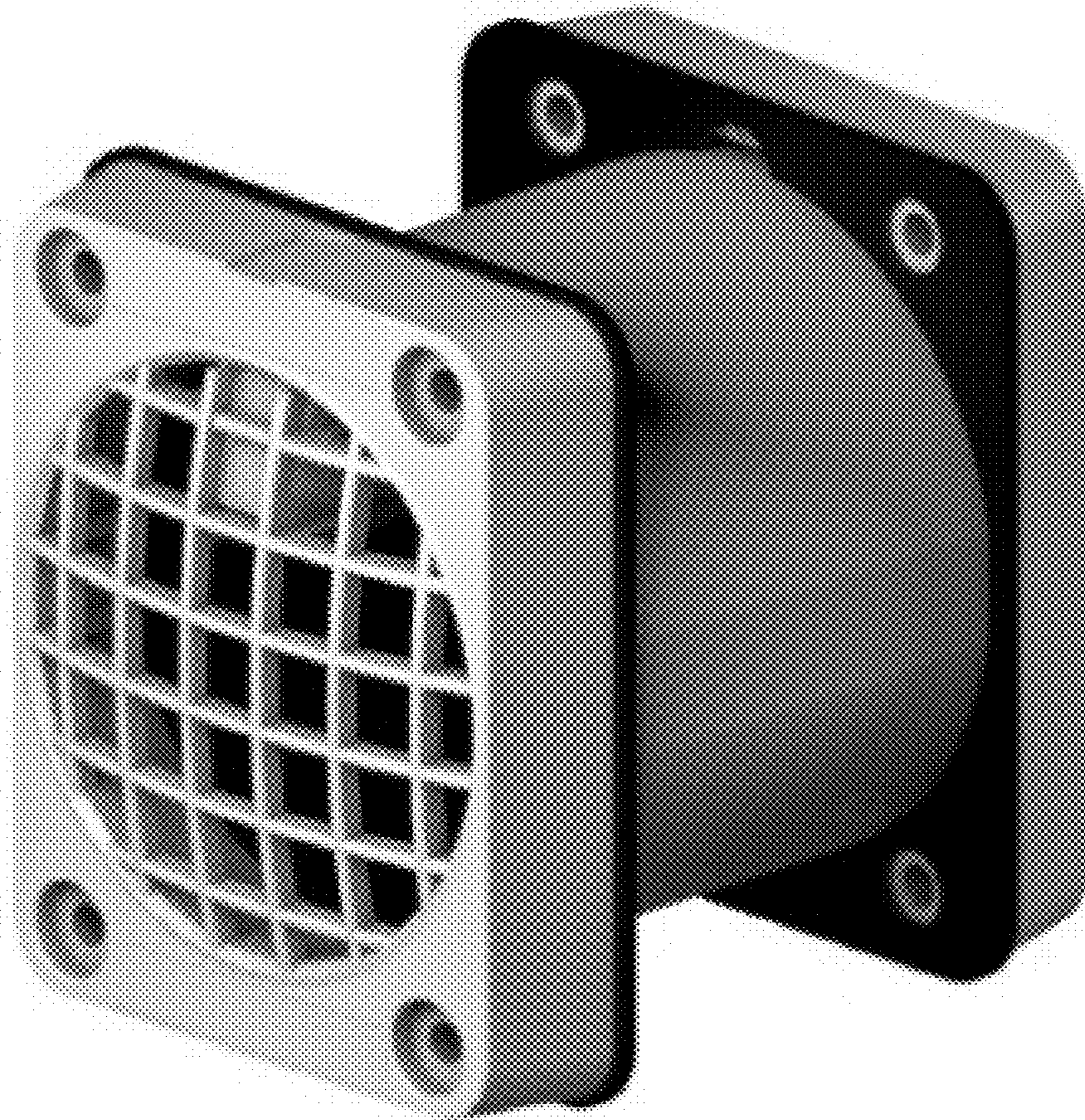

1.4

